# • CLASSIFIEDS

## FOR SALE—

**FOR SALE—White creosote paint** for fences and barns. $2.39 a gallon in 5-gal. buckets. Fultz Hardware, Phone 101. 5-6-tfn.

**FOR SALE—Tobacco & Garden** Insecticides, fungucides, concentrated fertilizers, and many other up to date chemicals. Fultz Hardware, Phone 101. 5-6-tfn.

**FOR SALE—Fryers, young and** tender. Dressed or on foot. Julian Caswell, phone 503-M. 5-13-6tchg.

**FOR SALE—1 Black male Cocker** Spaniel, 6 months old. Registered. Stanley Robinson. 6-3-tfn.

**LOVELY HOME FOR SALE—** Seven-room house, excellent location. Two baths, hardwood floors, new furnace, nice yard, garage. Can finance about 2/3 the cost of this property. Fightmaster Real Estate Agency. 5-27-tfn.

**FOR SALE—Used Maytag gas** range for natural or bottled gas. Like New. Fultz Hardware, phone 101. 5-6-tfn.

**FOR SALE—Tobacco beds, Ky.** 16 and Ky. 41A. Walton Wright, Millersburg, phone 2281. 6-10-1t*

**FOR SALE — Closed galvanized** wagon tanks, 200, 250, 300 and 400 gallon capacity. Fultz Hardware, Phone 101. 5-6-tfn.

**FOR SALE—One used G. E. elec**tric refrigerator, also one used electric washing machine. Dampier Motor's. 6-10-1tchg.

**FOR SALE—One used Ronake** stationary Hay Bailer. Very good condition. Dampier Motor's. 6-10-1tchg.

**FOR SALE**
**Used Washing Machines**
**Fultz Hardware**
**Phone 101 Carlisle, Ky.**

**FOR SALE**
**New Dearborn Automatic Pickup Baler and New Dearborn Side Delivery Rake regular price $2774**
**Sale price, both for $2285.**
**Harpers Garage**
**Carlisle, Ky.**

## FOR RENT—

**FOR RENT—Apartment Call** 232-R. Mrs. Laura Pumphrey. 6-10-1tchg.

**FOR RENT—Nice 7-room home,** bath upstairs and down. Corner of Elm and Chestnut. Call 140 or 101. 5-27-tfn.

**FOR RENT—Upstairs apartment,** 4-rooms and bath, gas and hot water. 330 Sycamore St. Mrs. Sarah Fryman, phone 429-W. 5-27-3tchg.

**FOR RENT—Three-room apart**ment, ground floor. See D. L. Baker, phone 520-R-2. 6-10-2t*

**FOR RENT**
**POWER LAWNMOWER**
**FULTZ HARDWARE**
**Phone 101**

## WANTED—

**WANTED—Country hams, bacon,** jowl. Highest market price. Scott Produce Co. 5-27-3tchg.

**WOOL WANTED—We pay high**est market prices for your wool. Get your sacks and twine at Wells Produce or Nicholas County Stockyards. We will pick up your wool at farm. Emery Clark and Dan Wells. 5-6-tfn.

**WANTED—Two men with cars** to call on farmers in Nicholas and surrounding counties. Average wage $2.50 per hour. See Mr. Stark, Fleming Hotel, Flemingsburg, Ky. 6-10-1t*

**MALE HELP WANTED**
**BUSINESS OPPORTUNITY —** National advertising has increased the demand for Watkins Products. A dealership is being established in Nicholas County and will be offered to the first ambitious man between 25 and 55 who qualifies. No investment needed except light truck or car. Better than average income possible. For personal interview, write Field Representative, H. W. Harris, P. O. Box 158, Georgetown, Ky.

## NOTICE—

**DRAFT STALLION—DICKIE, is** 4-years-old, bay in color, 61½ inches tall, good bone and is from a family of good work horses. Located 2 miles from Buzzard Roost on Mt. Zion road. $5 at service with the privilege of return. $5 when colt comes or mares change ownership. Clyde McFarland, Moorefield, Ky. 4-15-10t*

**COMMERCIAL SPRAYING**
**Contact us for your Commercial spraying needs — corn, weeds, grasshoppers, army worms, pastures, row crops. We have tractor and necessary spray attachments.**
**Contact**
**FULTZ HARDWARE**
**Phone 101 Carlisle, Ky.**

## NOTICE

All property owners, churches, schools, business houses, clubs and etc. are asked to repair sidewalks immediately. A list is being made of all dangerous sidewalks within the city.

Several persons have been injured lately by dangerous sidewalks and it is necessary that all sidewalks be repaired.

By order of City Council,
City of Carlisle

## FOR SALE

1—1952 Ford Customline 8 cyl. Fordor. equipped with Fordomatic drive. radio & heater–One owner–low mileage.

1—1951 Ford Custom Fordor Sedan–Radio, heater & Fordomatic drive–first class condition.

1—1951 Ford Custom 8 cyl. Fordor–Radio & Heater– extra nice.

1—1951 Chevrolet Deluxe Fordor Sedan–Radio & Heater–priced right.

1—1949 Chevrolet Deluxe Fordor–Radio & Heater–exceptionally clean.

1—1949 Oldsmobile Fordor–Radio, Heater & hydramatic.

1—1948 Pontiac Fordor–Radio, Heater & hydramatic.

All of these cars have been through our shop and thoroughly checked and necessary repairs made. These are in A-1 condition.

**HARPER'S GARAGE**
**1915 Carlisle, Ky., Phone 53 1954**

It's Made Its Way
By The Way It's Made

**Carlisle Mill & Supply Company**

**FIRE ALARM**
**In case of fire phone No.5.**

**SAVE THE DIFFERENCE—** Rent our floor sander & sand your own floors. Also complete line of floor finishes. Fultz Hardware phone 101, Carlisle, Ky. 5-6-tfn.

**CARLISLE TRAFFIC COURT**

At the City Hall, Friday from 10 a.m. to 12 noon, the following meter violations will be heard without the extra cost of a warrant:

| | | |
|---|---|---|
| 776-300 | 777-035 | R32-449 |
| 776-662 | 777-590 | R32-449 |
| 776-692 | | |

**NOTICE**

God wants every soul to know each spirits as they are. His Son knew them and then we take our pick. His Son confesses to him our pick. It could be that what the Christ meant when He said be ye perfect, make the perfect pick. Many people are going on today unconcerned. But He said the wise will make their pick. Geo. M. Weddle. 6-10-1t*

**EXECUTRIX NOTICE**

All persons knowing themselves to be indebted to the estate of Anna K. Potts, deceased, will call upon the undersigned at once and settle same; and those having claims against said estate will present same properly proven to the undersigned or attorney for payment. Louise P. Young, Executrix, of the estate of Anna K. Potts, deceased. Roger Womack, attorney. 6-3-3tchg.

**EXECUTOR NOTICE**

All persons knowing themselves to be indebted to the estate of Ruby Reed Linville, deceased, will call upon the undersigned at once and settle same; and those having claims against said estate will present same properly proven to the undersigned for payment. John Squires Reed, Executor, of the estate of Ruby Reed Linville, deceased. 5-27-3tchg.

**LEGAL NOTICE**
**TO WHOM IT MAY CONCERN:**

In accordance with Kentucky Revised Statutes 231.060, I hereby notify the public that J. E. Walker (Owner) of Carlisle, Kentucky, has filed an application for operation of a place of entertainment to be known as "HARLEM ROOMING HOUSE" and located on U. S. Highway 32, Carlisle, Kentucky.
**Jno. F. Sugg, Clerk,**
**Nicholas County Court, Ky.**
5-27-3t*

**CARD OF THANKS**

We wish to express our appreciation to friends and neighbors for their kindness and helpfulness in the death of our husband and father, Johnny H. Snapp. We also want to thank Mathers-Shearer for their courteous service, the singers, Rev. G. C. Gaunce and Dr. Warner P. Davis for their comforting words and all who sent flowers and cards. Wife and daughter. 6-10-1tchg.

**CARD OF THANKS**

We would like to express our deepest appreciation for all the thoughtful acts of kindness to all our friends and neighbors during our recent bereavement. Especially do we wish to thank Bro. Townsend, the singers, and the Undertakers, and all those who sent flowers and food. The family of Edward Parsons. 6-10-1t*

**ADMINISTRATRIX NOTICE**

All persons knowing themselves to be indebted to the estate of Edward Parsons, deceased, will call upon the undersigned at once and settle same; and those having claims against said estate will present same properly proven to the undersigned for payment. Virginia Parsons, Myers, Route 1, Administratrix, of the estate of Edward Parsons, deceased. 6-10-3t*

**EXECUTRIX NOTICE**

All persons knowing themselves to be indebted to the estate of Jesse Holten Richie, deceased, will call upon the undersigned at once and settle same; and those having claims against said estate will present same properly proven to the undersigned or attorney for payment. Mary Ella Richie, Barterville, Ky., Executrix, of the estate of Jesse Holten Richie, deceased. Roger Womack, attorney. 6-10-3t*

**ADVERTISEMENT FOR BIDS**

Sealed proposals for the following materials will be received by City of Carlisle, City Hall, Carlisle, Kentucky, until 6:30 p.m., Central Standard Time, Tuesday, June 22, 1954; for furnishing materials as set forth by this Advertisement, General Conditions and Specifications prepared by Howard K. Bell, Consulting Engineers. Immediately following the scheduled closing time for the reception of bids, all proposals which have been submitted in accordance with the above conditions will be publicly opened and read aloud.

The materials to be bid upon are described as follows:

Approximately 37,000 ft. of 8" Cast Iron Mechanical Joint Pipe

Approximately 25,000 lb. 8" Cast Iron Mechanical Joint Pipe Fittings

Approximately 14—4" & 8" H. E. Gate Valves and Boxes 1—8" Fl. Check Valve

Approximately 20—2" Inlet Air Valves

Delivered to Pipe Line Location, Licking River to Carlisle, Kentucky.

Specifications and proposal forms may be examined at the following places:

1. City Hall, Carlisle, Kentucky
2. Howard K. Bell, Consulting Engineers, 553 South Limestone Street, Lexington, Kentucky.

or may be obtained from Howard K. Bell, Consulting Engineers, 553 So. Limestone Street, Lexington, Kentucky.

The sealed envelope containing the bid must have the following information in the lower left hand corner:

Bid on Water Main Materials To Be Opened — 6:30 p.m., C. S. T., June 22nd, 1954.

No bidder may withdraw his bid for a period of thirty (30) days after the date set for the opening of bids.

Bids received after the scheduled closing time for the reception of bids will be returned unopened to bidders.

The City of Carlisle, Kentucky, reserves the right to reject any and all bids and to waive formalities.

**City Of Carlisle, Kentucky**
**By William Power, Mayor**
**Attest: City Clerk**
**Wm. J. Greene**
**Howard K. Bell, Consulting Eng.**
**553 South Limestone Street**
**Lexington, Kentucky**
6-10-2tchg.

### Entertains Garden Club Monday Afternoon

Mrs. Raymond J. Wesley was hostess to the Carlisle Garden Club Monday afternoon at her home on Sycamore Hill. Fourteen members were present. Mrs. Wesley gave the spiritual values.

After the business session, conducted by the president, Mrs. Womack, each member participated in a discussion of timely garden and flower hints.

Mrs. W. G. Irvin chairman of the Judging Committee told briefly the way a flower arrangement is judged after which the members took part in judging the entries.

A number of blue and red seals were awarded.

A social hour was enjoyed at the close of the meeting.

The next meeting will be a workshop course conducted by Mrs. W. H. Farmer of Lexington, June 21. Time and place to be announced later.

### Nicholas Stock Sales Report

The local stock report for Tuesday, June 8, is as follows:

Hogs—receipts 60, Packers $25.65; mediums 24.00 to 25.40; shoats 29.60 down.

Cattle—receipts 56, Steers $16-.00; heifers 14.00 to 15.00; cows 10.50 down; cows and calves 80.00 to 99.00; stock cattle 60.00 to 75.00.

Sheep and Lamb—receipts 165, Top E. and B. $24.20; medium E. and B. 22.40 to 23.00; common 18.10 down.

Calves—receipts 92, Top veals 19.85; medium 18.00; com. and large 18.00 down.

Total receipts 373.

**Mackstown**
**LAKE**
**Special Dinners $1.50**
**Plate Lunches $ .75**
**Noon & Night**
**7 days a week**
**Also serve Breakfast**
**Call for private Parties**
**Chicken-Steak-Chops**
**Lamb Fries, old Country Ham**
**Phone Carlisle 528-W-1 or**
**Little Rock 2882**
**Jackstown, Ky**
**Also Good Fishing**
**Also night crawlers & shrimp for sale at Mackstown Lake**
**Mack Ritchie, prop.**

### Chest X-Ray
**(Continued from page 1)**

takes only a minute to be sure and safe.

Children under 15 years of age will be accepted for x-ray by the unit if they are known to be a direct contact with persons having tuberculosis or if they are referred by a physician.

Read the CLASSIFIED ADS!

## PLEASE NOTICE

I am now operating the Ashland Service Station opposite the postoffice.

I will appreciate any part of your business. Ask about our FREE oil change.

Valvoline and Quaker State Oil

Batteries, Tires & Greasing

**W. F. Gaunce**

## AT AUCTION

Desirable Home And Personalty
Saturday, June 12th At 1:30 p.m. (CDT)
On The Premises

As agents for Mrs. Clara D. Sparks we will sell her home located on West Main street, Carlisle, Ky. This is a well constructed 6-room home with enclosed back porch, bath, gas, electricity and basement. Garage and storage room combined. Lot 48' front and 145 feet deep. We earnestly invite the home seeker and the prudent investor to give careful consideration to this property. After the disposition of the home we will sell the following:

Cherry drop leaf table, Washstands, Dressers, Picture frames and dishes, Antique chairs, Beds and bedding, Tables, Davenport, Kitchen and Dining furniture, Oil Heater, Numerous other items.

Prospective buyers will be shown the home by the agents. Terms liberal and early possession.

Joe Frank Conley, Attorney.

**Scott-Kendall Sales Company**
"It Makes A Difference" Carlisle, Ky.
Phones: 537-J-1 & 505-J-1

# the most... the best... for your money!

**Never before has General Motors offered so many features of its higher-priced cars in its lowest-priced line...**

**TRY IT AND YOU'LL TELL US THAT YOU GET THE BEST OF ALL 3—PERFORMANCE, ECONOMY, PRICE!**

This is Chevrolet's greatest car and today's greatest value! We're so sure of it that we invite you to prove it to yourself by any test you like. Look it over—try it out. See how it gives you features and advantages you'd expect to find only in much higher-priced cars!

*Only Chevrolet in the low-price field gives you all these "Best Buy" values*— • BIGGEST BRAKES • HIGH COMPRESSION POWER • FISHER BODY QUALITY • SAFETY PLATE GLASS • FAMED KNEE-ACTION RIDE • FULL-LENGTH BOX-GIRDER FRAME

*Come in now and prove it for yourself!* **CHEVROLET**

*Now's the time to buy! Get our BIG DEAL! Enjoy a New Chevrolet!*

**CYNTHIANA MOTOR CO., INC.**
**Cynthiana, Kentucky**

RUST
WEATHER
CORROSION

USE KURFEES TRUCK TRACTOR AND IMPLEMENT ENAMEL!

**FULTZ HARDWARE**

Martha Jane Livesay comp
Margaret I. King Library
University of Kentucky
Lexington, Ky.

FINE OF $20 TO $100 FOR CUTTING, TEARING OR MUTILATING BOOKS OR PERIODICALS BELONGING TO PUBLIC LIBRARIES. See Ky. Statutes Article 1304

It's Advertising That SELLS!
It's PAID Circulation That TELLS!

# The Carlisle Mercury

VOLUME 87 ESTABLISHED 1867 CARLISLE, KY., THURSDAY, JUNE 17, 1954 PRICE FIVE CENTS NUMBER 24

## Can You Identify This Mystery Farm Photograph?

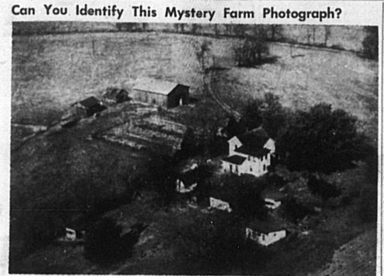

**MYSTERY FARM Number 26**—Pictured last week was the residence of Marion Donovan which is located on the Upper Jackstown road. The farm consists of 105½ acres and has been owned by Mr. Donovan for 13 years. Mr. and Mrs. Donovan have two daughters, Faye and Carol. Early Thursday morning Mr. W. F. Gaunce informed us of the identification. Also making a correct identification were Mrs. Lucy Maxey, Faye Donovan and Mrs. John Mynear. A mounted photograph of farm number 26 pictured above will be given free to the owner if he will call at the office for same.

## Diameter Of Planet Mars Will Seem Size Of Basketball On July 2

Astronomers around the world have begun the most complete and coordinated attack ever made on secrets of the planet Mars.

Eighteen observatories in ten countries, as well as hundreds of amateur planet watchers, are taking part in a photographic patrol that will go on around the clock, from different points on the globe, until mid-September.

Swinging on their regular orbits, Mars and Earth are racing toward a passing point, or "opposition" as astronomers call it. On July 2 (correct), they will be only about 39,750,000 miles apart, closest since 1941.

At Bloemfontein, South Africa, where Mars crosses the night sky nearly overhead in this season, the National Geographic Society-Lowel Observatory "Mars Expedition" is already at work. Using a 27-inch telescope, most powerful south of the Equator for such work, scientists are scanning the red disk of Mars and making detailed photographs of its features.

**Martian Summer**

What they see, and what amateur astronomers everywhere can see with even a small telscope, was described by Dr. E. C. Slipher, Mars Expedition leader—bluish-green regions called "maria," caused perhaps by living vegetation; lighter, reddish desert areas; and the bright white splotches of polar cap and cloud formations.

Martian geography, or areography, as seen from the earth changes each night, for like the earth, Mars rotates. Its day—one revolution—is only slightly longer than the earth's: 24 hours and 37 minutes.

During the summer the south Martian polar cap will shrink in size with the advancing season, while the greenish areas will spread.

From time to time dust clouds can be seen, Martian sandstorms sweeping the deserts. White clouds appear and move across the planet's face. They are best seen on the "limb" or rim of the planet in regions of Martian dawn or twilight.

On a clear enough night on earth, perhaps even the mysterious lines or "canals" of Mars can be seen. Discovered over 75 years ago, the canals are still the subject of controversy. They have never yet been photographed. One plan this year is to try high speed cameras of short exposures to capture moments of best "seeing" and perhaps thus a picture of the thin markings.

**1954 And 1956 Approaches**

An International Mars Committee, organized last fall, coordinates the observations being made by cooperating institutions and scientists. Not only astronomers, but also physicists, meteorologists, biologists, and chemists are taking part in the program. Together they may find proof or disproof of actual vegetable life on Mars, as well as new knowledge of the physical makeup of the planet and its atmosphere.

This extensive study under the Mars Committee's guidance will continue through 1956, when the next near approach of Mars will bring it even closer than in 1954. Then there will not be another opportunity for such close study until 1971.

Just as a basketball, for example, seems larger to the eye the nearer it is, so the size or "apparent diameter" of Mars increases during a near approach. On July 2, Mars' apparent diameter will be 21.9 seconds of arc. This is roughly the same angle of width that a basketball would make to the naked eye at a distance of a mile and a half.

## In The Service

**New Address**

Second Lt. B. J. Morrison O. M. R. Box No. 166 Laughlin A. F. B. Del Rio, Texas.

**Visits Parents**

Sgt. Joe Donald Kenney, wife and baby son of Camp Delaware, were weekend guests of his parents, Mr. and Mrs. Joe Kenney of Flemingsburg, and grandmother, Mrs. Ellen Kenney, of Carlisle.

**Stationed At Bainbridge**

Norman Gene Ritchie, son of Mrs. Pansy Ritchie Barnett, of Myers, is stationed at Bainbridge, Md. Ritchie's address is Norman G. Ritchie, SR281955, Co. 136, 13th Batt. 1st Reg. USNTC, Bainbridge, Md.

**Basic At Ft. Knox**

Pvt. Billy A. Tincher, who is taking Basic training, at Fort Knox, spent the weekend at home with his wife Jeannette and family. His address is Pvt. 1 Billy A. Tincher US-52-359-845, Btry C65th Armd F. A. Bn. Div. Arty 3rd Armd Div. Fort Knox, Ky.

**Civil Engineer**

Mr. and Mrs. Meredith Linville have received notice from the University of Kentucky that their son, Second Lt. Arthur K. Linville, a recent civil engineer graduate, was also a distinguished military graduate. Lt. Linville is a department instructor at Ft. Belvoir, Va. in the Service Branch of the Department of Topography and is chief of the Inter Departmental Section of the branch.

**With Railway Command**

Pfc. Marshall H. Ruddell Jr., whose parents live at 104 Archdeacon avenue, is serving in Korea with the Army's 3d Transportation Railway Command. The command, in which Private First Class Ruddell is a clerk, hauls supplies and equipment to UN troops and to the Korean civilian population. Private First Class Ruddell entered the Army in June 1953 and has been in Korea since last January.

### Former Resident Top Car Salesman

Hudson Morris, former Carlisle resident, a car salesman for Pipes Chevrolet, Paris, has been ranked the top retail car salesman in the Louisville zone of the Chevrolet Motor Company. The zone is comprised of Kentucky, Virginia, Tennessee and Indiana.

Morris led all other retail salesmen with more sales credits for the month of May than any individual salesman in the entire district. He has a total of 4,031 points in his sales record and the nearest person to him was the No. 2 man of the district from Livingston, Tenn. with 3, 180 points.

**MERCURY RECEIVES PHOTO MENTION IN CONTEST**

The Carlisle Mercury received honorable mention among weekly newspapers in the state for the best news pictures during 1954 at the annual summer meeting of the Kentucky Press Association held at Kentucky Lake over the week-end.

The Mt. Vernon Signal was awarded first place trophy; the Greenville Leader, second place the Cynthiana Log Cabin, third place. Also receiving honorable mention was the Lyon County Herald.

**ATTENDS GIRLS STATE**

Wanda Reid, daughter of Mr. and Mrs. Gilbert Reid attended Girls State at Georgetown College June 14-19.

## City To Open Pipe Bids Tuesday Night 7:30 At Adjourned Regular Meeting

The Carlisle city council will hold an adjourned regular meeting Tuesday night, June 22 at 7:30 o'clock fast time in the city building at which time sealed bids from pipe manufacturers will be opened and their merits discussed with the city's engineer, Grant Bell of Howard K. Bell, Consulting Engineers, Lexington.

Requests for bids on approximately 37,000 feet of 8-inch cast iron joint pipe, necessary fittings and valves delivered to the pipe line location have been advertised for the past two weeks.

Also present at the meeting will be the city's fiscal agents, representatives of Stien Bros. & Boyce, Louisville bond firm. The fiscal agents will begin sale of the necessary bond issue Tuesday, July 6.

### McNeely To Preach At Drive-In Church

The Rev. G. A. McNeely, pastor of the Carlisle Baptist church, will be the guest speaker at the "Drive-In" church service, at the Blue Lick State Park, Saturday night, June 19.

Rev. McNeely returns to Blue Lick in response to the popular request of those who heard him on the opening night of the services.

Services will begin at 7:15 p.m. CST. A special musical program by the Mt. Pisgah Baptist choir will be given.

Don't miss the comfort of attending the drive-in service.

### Home-Coming Set At Pilgrim Holiness Church Sunday

The first annual homecoming of the Carlisle Pilgrim Holiness church, will be held Sunday, June 20. Rev. H. C. Beavers will be the speaker in the morning service. A basket lunch will be served on the grounds.

Rev. R. D. Christman, founder and first pastor of the church, will be the afternoon speaker at 2 o'clock. The day will close with the night service at 8 o'clock, with Rev. L. S. Houston, the District Superintendent of the Kentucky District as the speaker.

All times given are fast time.

### 439 Persons Get Free X-rays Taken

According to Mrs. Katie Alexander of the Nicholas County Health Department 439 persons availed themselves of the opportunity to have free chest x-rays made.

The mobile x-ray unit of the State Department of Health arrived in Carlisle last Thursday afternoon and began the taking of x-rays Friday afternoon, Monday morning and finished Tuesday afternoon.

After Saturday, June 19, persons who have tuberculosis and do not take precautions to prevent its spread will be subject to fines or imprisonment or both.

The new law is aimed at persons who flagrantly spread TB by refusing to be hospitalized or to observe isolation measures in their home. Violators can be fined up to $500 or receive a six-month jail term or both.

### Receives Face Injury

Stanley Kenney, of Carlisle, was painfully injured Friday at the State Highway Garage in Flemingsburg, when a crowbar he was using slipped and struck him in the face. Two stitches were need to close the wound.

He was treated in Flemingsburg and is recovering nicely.

### Nicholas Budget Down $22,521

Nicholas County's proposed budget of $128,496 for the fiscal year beginning July 1 shows a decrease of $22,521 over last year's budget. The amounts of decreases in the estimated appropriations are: General government $1,256; health and sanitation $40; debt service, general fund, $5,910; highways $28,976; less principals of temporary loans $8,670.

Four items that show increases are protection to persons and property, $75; hospital, charities and corrections, $50; miscellaneous, general fund, $4,150, and special funds, $716.

The budget has been approved by the state local finance officer, D. M. Magill and will be submitted to the Nicholas fiscal court for approval at the July meeting.

### Nicholas Stock Sales Report

Nicholas stock report for Tuesday, June 15, is as follows:

Hogs—receipts 96, Packers $23.90; mediums 21.50 to 22.00; shoats 18.00 down; sows and pigs 60.00 to 75.00.

Cattle—receipts 79, Heifers $12.70 to 15.30; cows 9.30 to 12.10; cows and calves 130.00 down; stock cattle 35.00 to 50.50.

Sheep and Lamb—receipts 195, Top E. and B. $24.00; medium E. and B. 23.00 to 23.85; common 18.10 to 20.00; stock sheep 8.00.

Calves—receipts 110, Top veals $19.40; medium 17.80 to 18.50; com. and large 18.05 down.

Total receipts 480.

### Ky. Conference WSCS To Meet In Lexington

The 14th annual meeting of the Kentucky Conference Woman's Society of Christian Service will be held June 22-24 at the First Methodist church in Lexington.

The conference will open at 1:30 p.m. on Tuesday and close at noon Thursday.

## 150 Persons Expected At Benefit Dinner; Plenty Of Food For More

Crisp, golden-fried chickens, fattened on Nicholas county farms and fried in superb style by local gals who could give Duncan Hines a lesson in good eating, as well as fish fillets and other picnic delicacies will be served Friday night at the Nicholas County hospital benefit dinner, to be held on the spacious grounds surrounding Forest Retreat, country home of Dr. and Mrs. Eslie Asbury.

Between the hours of 6 and 9 p.m. (CDT) a minimum crowd of some 150 persons is expected to plunk down the five-dollar-per plate ante, proceeds going toward the purchase of new, aluminum awnings for the hospital.

According to J. J. Whitehouse, general chairman, and William Power, ticket sales head, it is not necessary to have purchased tickets in advance. "We have plenty of food to feed everybody, so, come on out and join in the festivities, they said. Tickets will also be offered for sale at the gate.

**In case of rain, the supper will be held in the Carlisle Armory, Whitehouse, said.**

The menu and preparation of food is being handled by Miss Doris Cloyd, Mrs. A. V. Allison, Mrs. Robert Fisher, Mrs. Lida Mae Wade and Mrs. G. N. Maxey.

Serving at the supper will be: Miss Mary Margaret Hutchings, chairman; Mrs. Tommy Johnson, Mrs. W. R. Buntin, Jr., Mrs. James C. Lowe, Mrs. H. C. Caswell, Mrs. Morris Whiteley, Mrs. J. W. Woodall, Mrs. Robert Coatney, Mrs. Emmett Darrell, Miss Helen Linville, Miss Emily Asbury, Miss Ann Galbraith, Miss Jane Harper and Mrs. Billy Duncan.

Dr. Asbury, Mrs. B. F. Reynolds, Billy Layson and Charles Cox will act as receptionists for the occasion. William Power, Russell Alexander, and Mrs. Ruth Leer were responsible for distribution of tickets for advance sale. Several young people of the community went on a house-to-house selling tour. Members of the Various Homemakers clubs in the county donated the chickens and other food stuff on the menu.

Forest Retreat, home of Thomas Metcalf, 10th Governor of Kentucky, was restored by Dr. and Mrs. Asbury shortly after purchasing the farm in 1934. It has become renowned as a show place of central Kentucky as well as the farm which has bred many famous thorobreds of current racing fame, including Determine, winner of this year's Kentucky Derby.

### 500 Witness VFW Horse Pulling Contest; 22 Teams Take Part

A crowd estimated at 500 endured Saturday night's heat to watch the VFW Horse Pulling contest at the new county athletic field. Twenty-two teams were entered in the contests.

Winner in the lightweight class (under 2800 lbs.) was the team of Herbert Gilkerson, Versailles, pulling off with $75 first prize money. Second place went to William Mitchell, Georgetown, $50, and third place money to Joe Emmons, Sadieville, $25.

Lightweight teams pulled 5400 pounds with the Gilkerson team moving the weight the full distance of 27 feet. Mitchell's team pulled 21 feet and Emmons' team 19 feet and four inches. Eleven teams were entered in this class.

The heavy weight class (weight 2800 to 3200 pounds) and pulling 6,000 pounds were won by Marvin Dowden, Port Royal, $75 pulling the full distance of 27 feet. Second place $50 to George Morgan, Sulphur, pulling distance 25 feet and four inches. Third place, $25 to Charles Whisman, Aurora, Ind., a distance of 22 feet. Eleven teams were entered in this class also.

Estill Walton of Carlisle acted as chairman of the contest.

### Wins Fishing Trip

W. R. Buntin Jr. will leave June 27 by plane for St. Petersburg, Fla. to participate in a five day fishing derby.

Buntin won the expense paid trip for selling the most International Harvester tractors during the period of Nov. 1, 1953-May 31, 1954. He is one of twelve other dealers in this area to win the vacation trip.

The fishing derby includes deep sea fishing in the Gulf of Mexico.

### Driver Permits On Sale July 1

Circuit Clerk Beulah Hughes announced this week that the sale of 1954-56 drivers' license to persons whose last names begin with "A" through "K" will begin July 1.

Drivers in the "L" through "Z" name group who now have licenses will not be required to purchase new licenses until July 1955.

**TWO ATTEND STATE FHA MEET AT LEXINGTON**

Mary Phyllis Smith and Joyce Hunt attended the FHA state meeting at Lexington Monday, Tuesday and Wednesday.

On display at the meeting was the local chapter scrapbook and also an exhibit on safety. Both were rated superior at the district meeting.

The girls were accompanied by Miss Julia Ann Johnson, chapter advisor.

### Child Suffers Mouth Injury

Mike Galbraith, young son of Mr. and Mrs. H. C. Galbraith, Sycamore street, suffered a painful injury Tuesday to his mouth.

Young Galbraith was running with a small metal tipped, wooden arrow in his mouth when he fell and the tip pierced his soft palate.

### Three Enlist In Navy

Robert C. McFarland, Benney D. Donovan and Milton W. Moreland all of Carlisle, enlisted Monday at Lexington in the U. S. Navy.

They have been assigned to Bainbridge, Md., for training.

### Property Transfers

Walter Shepherd and wife to Clay Snapp and wife, lot in Liberty Heights.

Laura J. Keys and husband to Butler Johnson, lot on Ky. 32.

Clara D. Sparks by committee to Thomas Lloyd and wife, lot on West Main street.

J. R. Campbell and wife to Gilbert Reid, one-half interest in lot on Scrub Grass road.

**ATTENDS MEETING**

County clerks, sheriffs and tax commissioners over the state met at Frankfort at the capitol annex building Wednesday in regard to the law requiring persons to present paid tax receipts before motor vehicle licenses can be issued.

The law becomes effective today.

Mrs. John F. Sugg represented the Nicholas county clerk's office.

**CURRENT OFF FRIDAY**

The electrical current was off 43 minutes here Friday when lightning struck a 66,000 volt line five miles north of Millersburg.

The top of a pole was splintered and one wire was broken.

**WILL IS PROBATED**

The will of the late S. T. Cameron was probated in court Tuesday and Mrs. Myrtie Cameron was appointed to serve without bond.

**R. A. M. CHAPTER TO MEET TONIGHT**

Royal Arch Mason Chapter No. 41 will meet tonight at 7:30 CDT at the Masonic Hall for an inspection.

### Obligations Under Social Security Act

"One of the first things that an individual, partnership, corporation or organization of any kind

(Continued on page 4)

### Ten Floats Entered In Festival Parade

Ten floats have been entered so far in the American Legion Blackberry Festival, according to festival chairman John D. Power.

The float parade will be led by two bands and any organization or business may enter the competition. First prize will be $50, second $15 and third $10. No entry fee is required.

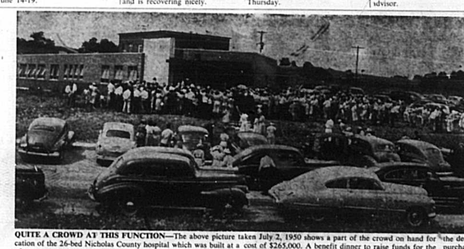

**QUITE A CROWD AT THIS FUNCTION**—The above picture taken July 2, 1950 shows a part of the crowd on hand for the dedication of the 26-bed Nicholas County hospital which was built at a cost of $265,000. A benefit dinner to raise funds for the purchase of permanant aluminum awnings has been set for Friday night, June 18, between the hours of 6-9 p.m. (CDT). The awnings will cost $1,100. Wouldn't it be something if as many people showed up for the benefit dinner as were present for the dedication. Tickets to the dinner have been on advance sale for several weeks and will also be sold at the gate.—TCM photo

**CITIZENS OF TOMORROW**—Pictured above are from left to right top row, Dennis Wayne, 15-months old son of Mr. and Mrs. Kenneth Snapp of Carlisle; Gene, 12-months old son of Mr. and Mrs. Paul Jones, Carlisle; Connie Lynn, 10-months old daughter of Mr. and Mrs. James Cannon, Carlisle. Bottom row, same order are Tommy, four and one-half-years-old, son of Mr. and Mrs. Tommy Vice, Myers; Rickie, three-months-old, son of Mr. and Mrs. Earl Feeback, Carlisle, and David, four and one-half-year-old son of Mr. and Mrs. Gerald Moore, Carlisle.