• CLASSIFIEDS

FOR SALE—

FOR SALE—Asphalt Roof Coating, 5-gal. can $2.50. Southern States Carlisle Cooperative, phone 87. 6-17-1tchg.

FOR SALE
Used Washing Machines
Fultz Hardware
Phone 101 Carlisle, Ky.

FOR SALE—1 extra good 5-year old cow and calf. Also beef for locker, sides weighing about 120 pounds. Verna Stone 390-J. 6-17-2t*

FOR SALE—Keep cool this summer—Dual—purpose window fans. Desk and floor fans, picnic coolers, several sizes. Fultz Hardware. Phone 101. 6-17-1tchg.

FOR SALE—Tobacco & Garden Insecticides, fungicides, concentrated fertilizers, and many other up to date chemicals. Fultz Hardware, Phone 101. 5-6-tfs.

FOR RENT—

FOR RENT—Nice 7-room home, bath upstairs and down. Corner of Elm and Chestnut. Call 140 or 101. 5-27-tfs.

FOR RENT—Upstairs apartment, 4-rooms and bath, gas and hot water, 330 Sycamore St. Mrs. Sarah Fryman, phone 429-W. 6-17-1t*

FOR RENT
POWER LAWNMOWER
FULTZ HARDWARE
Phone 101

FOR RENT—2 room apartment, gas and hot water. See Mrs. Spencer Gauze, 349 Locust street. 6-17-2t*

WANTED—

MALE HELP WANTED
BUSINESS OPPORTUNITY — National advertising has increased the demand for Watkins Products. A dealership is being established in Nicholas County and will be offered to the first ambitious man between 25 and 55 who qualifies. No investment needed except light truck or car. Better than average income possible. For personal interview, write Field Representative, H. W. Harris, P. O. Box 156, Georgetown, Ky. 6-17-3tchg.

Male & Female Help Wanted
Opportunity for reliable man or woman to make $20-$40 a day calling on farmers in Nicholas County. Part or full time. Write MR. STALLARD, 120 E. Clark St., Freeport, Ill. 6-24-2t*

Read the CLASSIFIED ADS!

NOTICE—
FIRE ALARM
In case of fire phone No.5.

SAVE THE DIFFERENCE—Rent our floor sander & sand your own floors. Also complete line of floor finishes. Fultz Hardware phone 101, Carlisle, Ky. 5-6-tfs

COMMERCIAL SPRAYING
Contact us for your Commercial spraying needs — corn, weeds, grasshoppers, army worms, pastures, row crops. We have tractor and necessary spray attachments.
Contact
FULTZ HARDWARE.
Phone 101 Carlisle, Ky.

CARLISLE TRAFFIC COURT
Meter Violators Last Week

776-034	777-398	777-551
776-143	777-401	777-599
776-920	777-443	777-707
R32-449		R32-449

Warrants will be issued against car owners listed above if they fail to appear at City Hall on Friday, from 10 to 12. Those with 2 or more unpaid violations will be prosecuted without notice.

CARD OF THANKS

We wish to express our appreciation to the many friends, neighbors, nurses, doctors, undertakers, singers and ministers who have shown us so many acts of thoughtfulness and kindness during the illness and the death of our sister. We appreciated too, the beautiful floral tributes and contributions of food. The memories of these kind deeds shall forever be treasured in our hearts. The sisters and brothers of Mrs. Elizabeth Laughlin. 6-24-1t*

ADMINISTRATIX NOTICE

All persons knowing themselves to be indebted to the estate of Charles L. Irvin, deceased, will call upon the undersigned at once and settle same; and those having claims against said estate will present same properly proven to the undersigned, or attorney, for payment. Ida D. Irvin, Route 2, Carlisle, Ky., administratrix of the estate of Charles L. Irvin, deceased. Roger Womack, attorney. 6-17-3tchg.

ADMINISTRATIX NOTICE

All persons knowing themselves to be indebted to the estate of Edward Parsons, deceased, will call upon the undersigned at once and settle same; and those having claims against said estate will present same properly proven to the undersigned for payment Virginia Parsons, Myers, Route 1, Administratrix, of the estate of Edward Parsons, deceased. 6-10-3t*

EXECUTRIX NOTICE

All persons knowing themselves to be indebted to the estate of Jesse Holten Richie, deceased, will call upon the undersigned at once and settle same; and those having claims against said estate will present same properly proven to the undersigned or attorney for payment. Mary Ella Richie, Barterville, Ky., Executrix, of the estate of Jesse Holten Richie, deceased. Roger Womack, attorney. 6-10-3t*

EXECUTRIX NOTICE

All persons knowing themselves to be indebted to the estate of S. T. Cameron, deceased, will call upon the undersigned at once and settle same; and those having claims against said estate will present same properly proven to the undersigned for payment. Myrtle T. Cameron, executrix, of the estate of S. T. Cameron, deceased. 6-17-3t*

NOW LIQUID NITROGEN 32 B.Y. FERTILENE — the easiest form of Nitrogen to handle. No ex-

M-G-M's drama of a wicked empire and the love story between a pagan soldier and a Christian slave girl!

QUO VADIS
COLOR by TECHNICOLOR
STARRING
ROBERT TAYLOR • DEBORAH KERR
LEO GENN and PETER USTINOV
Screen Play by John Lee Mahin and S. N. Behrman and H. W. Sabaroff
Based on the Novel by Henryk Sienkiewicz
Directed by MERVYN LeROY • Produced by SAM ZIMBALIST
An MGM Picture
JUDY DRIVE-IN THEATRE
Mt. Sterling, Ky.
SUN. & MON. JUNE 27 & 28

CARLISLE MILL & SUPPLY CO.
WHITE ROSE
Made from Pure Winter Wheat
EVERY SACK GUARANTEED
CARLISLE, KY.
WHITE ROSE PATENT
It's Made Its Way
By The Way It's Made
Carlisle Mill & Supply Company

Mr. Farmer See Southern States for Your Chemical Needs
Here are a few chemicals now in stock:
ALDRIN—CHLORODANE—ENDRINE
TOXEPHENE—ROTHANE—
For insects attacking tobacco.
2-4, D; 2-4-5, T and T.C.A. -90
For noxious weeds and grasses.
Also a complete line of garden pesticides.
Your co-operative's chemical prices as well as quality are hard to beat.
SOUTHERN STATES
CARLISLE CO-OPERATIVE
PHONE 87 MARKET ST.

MYSTERY FARM SPOTTERS STUMPED—Farm spotters who have favored us with identifications during the first months failed to come up with the identification of farm number 26 published last week and until Mrs. Bruce Cleaver, of the Soper pike, in the edge of Bourbon county, came in Wednesday morning it looked like the farm would remain an unsolved mystery. The farm is known as the old Gore place and was acquired by Mr. and Mrs. Cleaver in 1930. The two-story, white frame house, consists of 10 rooms and has all modern conveniences. A 5x7 glossy photograph of the farm pictured above will be given the owner if he will call at this office.

JUST ARRIVED
SQUAW SKIRTS
3 Tier
80 Square
Construction
Sizes
24-30
Only $1.98
CARLISLE VARIETY
& JR. DEPT. STORE
Corner Locust & Main

pensive equipment, no bags to lug around. Just spray Fertilene Liquid Nitrogen 32 on plants with ordinary weed sprayer. Exclusive formula contains miracle "Sorbaphyll." Increases rate of absorption through leaves. Results across the country show increased yields with one application. For further details.

Franklin Caswell

IN MEMORY

Whereas, It has pleased "Almighty God" on the tenth day of June, 1954 to take from us our beloved brother Charles L. Irvin a loyal member of the Moorefield Christian church.

Whereas, Our hearts are sad by the vacant place in our church and in the community which he so faithfully filled.

Therefore, Be it Resolved, that his wife, his daughter and his brothers and sisters we extend our heartfelt sympathy in the loss of their loved one, and our friend.

Resolved, That his wife has lost a good husband, his daughter a good father and the community a useful citizen.

We commend them to one who will in time heal their broken hearts as they lean upon Him.

Be it Further Resolved, that a copy of these resolutions be furnished his family and a copy each be sent to the Nicholas County Star and The Carlisle Mercury and an copy sent to the Secretary of the church board to be spread upon the minutes of the board to be read at the first meeting of said board from this date. Robert Bilsoit, for Allen Stone and Miss Lena Hazelrigg, committee.

6-24-1tchg

Sunday Sermon

CARLISLE BAPTIST CHURCH
Gerald McNerly, Pastor

"In the house of the righteous is much treasure." Proverbs 15:6. Sunday School, 9:30. There is a friendly welcome waiting for you.

Morning Worship, 10:45—Sermon topic: "Troubled By Jesus."

Training Union, 7:15.

Evening Worship, 8:00. Sermon topic: "Loneliness."

Wednesday, 7:30 Choir Practice; 8:00 Prayer Service; 8:45 Teachers Meeting.

Friday some of the men of the church will go to Cedarmore, the beautiful Kentucky Baptist Camp, for a statewide Brotherhood meeting and barbecue supper. George Shoulder, the southside Brotherhood secretary, will speak.

THE METHODIST CHURCH
Rev. G. W. Townsend, Pastor

Sunday School, 9:30. Classes for all.

Worship, 10:45.
MYF, 7:00.
Children, 7:00.
Prayer group, 7:30.
Preaching, 8:00.
You are invited to all the services.

CARLISLE PILGRIM HOLINESS
Paul Ehrlgit, Pastor

Sunday School, 10:30.
Morning Worship, 11:30.
Young Peoples Service, 6:45.
Evangelistic Service, 7:30.
Prayer Meeting, Thursday, 8:00.
We appreciate the cooperation of all who made our Homecoming Day a great success and wish to extend to you a further invitation to attend our services.

PRESBYTERIAN CHURCH
W. R. Raborn, Minister

The Church-Going Family Is The Happier Family.

9:30—Sunday School — classes for all.

10:45—Morning Worship and Sermon: "The Doctrine of Predestination."

Wednesday at 8—Prayer and Bible Study.

CHRISTIAN CHURCH
J. J. Whitlemore, Minister
Wm. M. Tailey, Art. Minister

Bible School, 9:30.
Communion and sermon, 10:30 a.m. Sermon Subject: "The Cane Ridge Meeting House." A special offering for the Cane Ridge Preservation Project will be received.
C. E. Senior and Junior, 7 p.m.
Evening service, 8 o'clock. Sermon subject: "Heavenly Counsel."
Rev. 1:15-22.
Sesquit-Centennial Convention, Cane Ridge Meeting House, 9:30 a.m. 4 p.m., Monday, June 28 (Central Daylight Time.

Morning program: "The Plea of the Pioneers" P. H. Welshimer; "Disciples' Ideology" Charles Clayton Morrison "The Dream of The Large Church" Bishop Ivan Lee Holt. Box Lunch.

Afternoon program: "Greetings from various organizations." "Barton Warren Stone—Frontier Witness." Wm. G. West "Placing of Wreaths on grave of B. W. Stone." Carlisle will represent Concord with a wreath. "The Afterglow." Edgar Dewitt Jones.

Cane Ridge Revival, beginning at 8 p.m., CDT, Monday, June 28 thru Sunday, July 4. Services each evening Carlisle will adjourn prayer meeting and Sunday evening service to Cane Ridge.

The Daily Vacation Bible School, of the Christian church, will close with a special program, Friday, 8 p.m. 100 pupils have been enrolled in the D. V. B. S. which began June 14. Exhibits of the various phases of the program, will be presented Friday night. R. W. Neal treated the school with Ice Cream on Wednesday. A picnic lunch was enjoyed on Friday. The public is cordially invited.

Mercury advertising pays

Mackstown LAKE
Special Dinners $1.50
Plate Lunches $ .75
Noon & Night
7 days a week
Also serve Breakfast
Call for private Parties
Chicken-Steak-Chops
Lamb Fries, old Country Ham
Phone Carlisle 528-W-1 or
Little Rock 2882
Jackstown, Ky
Also Good Fishing
Also night crawlers & shrimp for sale at Mackstown Lake
Mack Ritchie, prop.

CHRISTIAN SCIENCE
The vital importance of understanding the inspired Word of, the Bible spiritually will be brought out at services this Sunday.

The Lesson-Sermon entitled "Christian Science" includes the following selection from "Science and Health with Key to the Scriptures" by Mary Baker Eddy.

LAMBS
Sale Monday, June 21
756—Top Ewe And Buck Lambs
$23.55 to $24.00
189—Heavy Ewe And Buck Lambs
$20.80 To $22.00
262—Out Lambs $18.95 Down
1207 Lambs Averaged $22.07
Top Calves $18.50
Compare These Prices With Other Markets
Avoid A Heavy Shrink, Sell In Cynthiana
For Sale Monday, June 28,
Carload Western Stock Sheep
Cynthiana Stockyards

Notice to the Public

PARTICULARLY TO OWNERS OF ALL MOTOR VEHICLES

I wish to inform the public that a law relating to the issuance of licenses on all motor vehicles in the State of Kentucky, which was passed by the last General Assembly, became effective June 17th, 1954

From that date I MUST OBEY the provisions of that Law.

WHAT THE LAW PROVIDES:

The law requires that any person applying for a license receipt and plate must submit to the County Clerk to whom the application is made a a tax receipt or other evidence showing that he has paid in full all taxes on personal property for the year preceding the one in which the license is issued.

For example, most people will pay their 1954 personal property taxes September 15th, 1954, and January 1st, 1955.

Persons who apply for licenses on automobiles between June 17th 1954, and January 1, 1955, must bring to my office their 1953 tax receipt in order for the automobile license to be issued to them.

IF YOU HAVE NO TAX RECEIPT:

If you have not retained your 1953 tax receipt, or at the time you apply for your automobile or truck license you do not have the tax receipt in your possession for the next preceding year, here is what you may do in order to get a motor vehicle license.

You must go to the office of the Sheriff of the County and get from him a signed statement that all personal property taxes collected through his office have been paid.

ALSO if you reside in an incorporated city or town, you must get from the City clerk of such city or town, a similar statement that all personal property taxes owed such city or town for the next preceding year have been fully paid.

This statement or these statements must be presented by the applicant to the County Clerk's office before such license is issued.

IF YOU OWED NO PERSONAL PROPERTY TAXES:

If you owed no personal property taxes for the year preceding the one in which you apply for motor vehicle license, you must, in order to have such license issued by our office, bring to this office a statement by the Tax Commissioner of the county that you were not liable for the payment of any personal property taxes for the preceding year.

THIS EXPLANATION IS FOR YOUR BENEFIT:

This complete explanation of the provisions of the new law is made for the benefit of the public, to acquaint the people with it, and to make it easier for them to observe it.

Respectfully,
Jno. F. Sugg, County Clerk
Nicholas County Court, Ky.

It's Advertising That SELLS!
It's PAID Circulation That TELLS!

The Carlisle Mercury

VOLUME 87 ESTABLISHED 1867 CARLISLE, KY., THURSDAY, JULY 1, 1954 PRICE FIVE CENTS NUMBER 26

FINE OF $20 TO $100 FOR CUTTING, MUTILATING, TEARING OR PERFORATING BOOKS BELONGING TO PUBLIC LIBRARY See Ky. Statutes Article 434

Martin-Tate Library One Memorial Hall Library University of Kentucky Lexington, Ky.

Grasshopper Menace Severe In Many Areas Of Nicholas

A severe grasshopper menace is developing in many areas of Nicholas County according to W. T. Straw, County Agent. The hot, dry weather of the past three weeks has been favorable for the development of the insect and while it not present on all farms in many areas they will constitute a real problem, if control measures are not completed at an early time.

The hoppers range in size from ¼" to as large as 1" in length. It will not be long until the larger hoppers will be getting wings and then they can travel from field to field very easily.

Control measures for grass hoppers should be taken very soon in order to get them under control before they reach the wing stage. The smaller hoppers are much easier to poison than the larger ones. The highest populations of grasshoppers are usually found in areas where the ground has not been plowed for several years such as along fence rows, old pasture fields and old grass waterways. The greatest number of grasshoppers can be controlled by spraying this type of area first.

It is suggested that farmers make a survey of their farm and see if they have large numbers of hoppers and if they do they should make arrangements to have their fields sprayed to control them. Grasshoppers, in past years, have been very destructive to such crops as tobacco, corn, garden crops pasture and hay.

There are several insecticides that are very effective in controlling grasshoppers. These include aldrin, endrin, chlordane, and toxaphene. However toxaphene must not be used on tobacco crops direct, but it can be sprayed to areas adjoining tobacco fields, but it definitely influences the flavor of tobacco in an unsatisfactory way, tobacco manufactures say. The other items can be used on tobacco crops. However the best way to control grasshoppers is to make a 40 to 50 ft wide sprayed area around the field in which you want to control the grasshopper damage and if this is done early enough, the grasshopper cannot get into the tobacco field.

Vals New C. H. S. Band Director

Jack D. Vals, 24, has been employed as the new Carlisle high school Band Director for the 1954-55 session it was announced Tuesday by the Carlisle Board of Education. He will succeed Carroll Hall who recently resigned.

Vals is a graduate of Highlands high school, Ft. Thomas, where he played in that high school band for four years. He holds a B.A. degree from Western State College, in wind Greek, with a major in instrumental music. While in college he was a member of the Western Band. He also has a fine baritone voice and sang in the college choir.

He is married and has two children. Mrs. Vals also attended Western and is a gifted musician. They have been living in Warren county where he has been the director of th. Warren County high school band for two years.

They will move to Carlisle before August 1, the starting date for band rehearsals.

In The Service

Goes To Ft. Knox

Pfc. Harold R. Mattox, son of Mr. Vaughn Mattox, who has been in Korea for the past year, left Saturday for Ft. Knox, after spending a leave at his home.

Arrives This Week

Staff Sgt. Frank Simons Jr. will arrive this week from Colorado Springs, Colo., for a ten days leave with his wife and little daughter Sgt. Simons is the son of Rev. and Mrs. Frank Simons, Carlisle.

Wants Letters

A. B. William D. Smith, AF-15214-1, 1654 B.M.T.S. Ft. Jessup, Simpson AFB, Geneva, N. Y. son of Mr. and Mrs. Sterling Smith of Carlisle Route 3, asks his friends to write him at his above address.

Spending Leave Here

Kenneth Campbell who recently arrived here from Los Vegas, Nevada, is spending a 24-day leave with his parents, Mr. and Mrs. Mathew Campbell. Kenneth is with the Air Force and is a veteran of 11 months in Korea.

Called Home

Gilbert Logan, located with the U. S. Navy at Memphis, Tenn., was called home last week due to the illness of his father, J. W. Logan. Mr. Logan who has been a patient at the Bourbon County hospital has returned home but will be confined to his bed for several weeks.

Council Accepts U. S. Steel Bid

At a called session of the city council Tuesday night the council accepted the recommendations of their engineer in regard to pipe, valves and fittings.

U. S. Steel of Birmingham, Alabama, was awarded the contract for the low bid of $91,817.52 (by truck) subject to decreases if shipped by rail and or mechanical cost connection changed to a rolled connection.

The city's fiscal agents Stein Bros. & Boyce, Louisville, have notified council that bonds in the amount of $139,000 have been advertised for sale and the bids will be opened Tuesday night, July 6 at the regular council meeting.

On a motion by Councilman W. H. Frey it was agreed that the city pledge $50 towards the spraying of the town for the control of insects provided other organizations, individuals and the county will cooperate in the raising of the necessary funds. It is hoped that spraying can be completed twice this season at an estimated cost of $650.

Opinion as to the worth of spraying performed last year varied considerably with the individual councilmen, but it was agreed that something should be done to rid the city of mosquitoes.

INJURES LEG

Toby Elder, son of Mr. and Mrs. Warren Fisher Jr. injured his right leg Friday about noon when he struck a parked car on Stevenson street while riding a skate wagon. He was taken to the Nicholas County hospital where several stitches were required to close the wound.

School District To Get $61,483.70

School districts in Nicholas County will receive $61,483.70 from the common school per capita fund this year, according to Wendell P. Butler, Superintendent of Public Instruction.

This sum is divided as follows: Nicholas County, $45,728.27 and Carlisle, $15,755.43.

The sum represents $37.51 for each person between six and 18 years old living in the district. The per capita figure last year was $38.11.

MRS. WAGONER BREAKS ANKLE

Mrs. Harvey Wagoner is confined to her home on the Pleasant Spring road, suffering from a fracture of the ankle. The member was put in a cast at the local hospital Friday.

Hardwick Finds 18k Gold Wedding Ring While Plowing Garden Near Town

An 18k gold wedding ring was found recently by Harvey Hardwick while plowing in a garden on his farm. The farm located about two miles West of Carlisle is the place of the late Charles T. Royse, whose body was found in a decomposed state in November 1914.

Engraved on the inside of the ring were the initials C R and it is thought that this ring was the property of Mr. Royse.

Referring to the Mercury files of 1914-1915 for information concerning Royse's death, placed the murder as being committed Tuesday morning, October 20, 1914.

Neighbors of Mr. Royse became alarmed about his prolonged absence and instituted a search.

"George Taylor, a near neighbor, being suspicious of foul play, went to his barn on Monday afternoon and found it locked, and upon looking through a crack saw one horse dead and two others nearly so. He hailed Forrest Dalzel, who was passing, and the two pried off some planks and entered the barn. This discovery was soon related to the officials."

Discovers Body

"A horrible discovery was made yesterday morning (Nov. 3, 1914) of the body of Charles T. Royse, who was murdered about two weeks ago and placed under a piece of fence rails near his barn on his farm.

A further search of the property resulted in the finding of the body under a pile of rails.

His left arm had been removed at the shoulder, his head severed from the body, the right hand had been gnawed completely away, and not a particle of flesh remained on the skull. Identification was made clear by the finding of a knife and ring in his pocket, and his clothing."

Dan Thomas, colored, was charged with his murder and tried at the February term of court. This hearing resulted in a hung jury and the case was referred to the May term of court. On May 7, 1915 at 2:15 p.m. Thomas was sentenced to a minimum of 12 years in prison, though he still claimed his innocence of the crime.

Thomas was accused of the crime by his son, Bud Thomas who made a complete confession to the effect that he accompanied his father to the farm on October 20 and saw him fire the shots which killed Royse.

Bud Thomas was sentenced to four years in prison on May 13, 1915.

WOODY WILSON SERIOUSLY INJURED AS CAR HITS HOUSE—Councilman Woodrow Wilson, 36, owner and operator of Woody's Auto Repair and driver of the car pictured at right was critically injured Tuesday morning about 11:30 in Millersburg, after his car sideswiped a car driven by Mrs. Alex Miller Sr., of that city, which officials said pulled in front of him. Wilson in attempting to miss collision and found it locked, and upon looking through a crack saw one horse dead and two others nearly so. He hailed Forrest Dalzel, who was passing, and the two pried off some planks and entered the barn. This discovery was soon related to the officials." the Nicholas County hospital where it was determined that he suffered a neck fracture and throat lacerations. His condition was still critical at noon Wednesday. Damage to the house owned by W. D. Stone, was estimated at $1,500. Members of the Stone family were in the rear of the house and were not injured.—TCM photo

AIRMAN OF THE MONTH—A/C Charles K. Watkins, Carlisle Route 3, son of Mr. and Mrs. Brown Watkins, is shown receiving a certificate of award on his selection for the month of April. Making the presentation is Cdr. Ernest H. Beverly, 8th Fighter Bomber Wing Commander. Watkins also received a $15 award. He was picked from a large field of candidates for his efficiency, job knowledge, initiative, leadership ability and other outstanding qualities. Airman Watkins arrived in Korea on Nov. 2, 1953 and has spent 28 months in the Air Force. His wife, Roberta lives at Pleasant Valley.

Series Of County-Wide Clinics Set To Vaccinate Dogs Against Rabies

Ballot Certified County Clerk Says

Certification of the August Primary ballot has been received by County Clerk John F. Sugg from the Secretary of State Charles K. O'Connell.

The Democratic Candidates for United States Senator (Sixth District)—Jesse Nicholas Rayan Cecil, Louisville, Ky.; James Logan Dela, Frankfort, Ky.; Edward J. Hussey, Louisville, Ky.; Albert W. Barkley, Paducah, Ky.

Republican Candidates for United States Senator (Sixth District)—William Gilmoure Jones, Covington, Ky.; John Sherman Cooper, Somerset, Ky.; G. Tom Hawkins, Elkhorn City, Ky.

Democratic Candidates for Representative in Congress (Sixth District)—John C. Watt, Nicholasville, Ky.; George D. Crouahorn, Bryantsville, Ky.

VFW POPPY SALE SATURDAY

Members of the VFW Auxiliary will hold their annual sale of Poppies all-day Saturday, July 3. Mrs. Lester Coatney, president, is requesting all members to help in the sale.

The money will go to help veterans in hospital. Mrs. Roland Boyd is the chairman, Mrs. Dan E. Wells, co-chairman.

SHERIFF FRYMAN HOME

Nicholas Sheriff J. Milton Fryman, was able to return to his home here Tuesday, after recuperating ten days at the home of his daughter, Mrs. Reese Smoot on the Sugar Creek road. He submitted to a successful operation three weeks ago at the Good Samaritan hospital, Lexington.

Saturday, June 26 marked the first of a series of clinics for the purpose of vaccinating dogs against rabies in Nicholas County. Dr. W. G. Irvin held the clinic in the Carlisle Armory and 114 dogs received vaccine which is good for three years.

A list of established clinics to be held in various parts of the county follows:

East Union School—July 2 between the hours of 5-9 p.m. CDT.

Moorefields School—July 3 between the hours of 8-11 a.m. CDT.

Myers School—July 5, 8-11 a.m. CDT.

Ellisville School—July 5, 2-5 p.m. CDT.

Headquarters School—July 5 5-9 p.m. CDT.

Paters School—July 10, 8-11 a.m. CDT.

The Nicholas County Health Department announced that a "last roundup clinic" would be held in Carlisle at a later date. The time and place to be announced.

Dr. Irvin, who has vaccinated several dogs for rabies prior to the start of the clinics, stated that his services are available for this purpose if he is called for an appointment. This if a dog owner does not find it convenient to attend any of the clinics, he may call Dr. Irvin for a private appointment.

Trailer Truck Blocks Road Tuesday Morning

A trailer truck loaded with lumber and owned by Fred Rokes, Phumers Landing, Fleming county, blocked traffic Tuesday morning on the Myers road near the farm of the late Jim Gaunce. Deputy Sheriff Maurice Cameron, who investigated the incident stated that the truck slipped into a ditch.

Wreckers from Bunin's Garage and Crain and Gillespie were needed to haul the truck from the ditch.

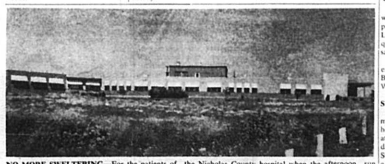

NO MORE SWELTERING—For the patients of the Nicholas County hospital when the afternoon sun beats down. Shown above are the new aluminum awnings which were installed last Friday with funds received from the benefit dinner held recently at Forrest Retreat farm.—TCM photo

Work Progressing On Legion's Third Annual Blackberry Festival

Final preparations for the American Legion Festival get underway Tuesday as out-of-town concessions began assembly of their rides and games. Also in evidence was the construction of booths along Main street which are sponsored by local and foreign business concerns.

Those having booths are Galbraith Buick, Cynthiana Motor Co., Dampier Motors, Duncan & Son, Carlisle Variety Store, The Carlisle Mercury, Circuit Clerk Beulah Hughes, Tax Commissioner A. V. Allison, Standard Oil Co., Dorsey Bros. & Fisher, Modern Furniture Co., VFW, Gene's TV, Shell Service Rex and Paul Smoot, Buntin's Garage, Harper's Garage, Gulf Oil, Scott & Shannon, American Legion and Ladies Auxiliary.

Donations Made

Firms making donations to the festival are McGinley Shoe Shop, Coatney Bros., Carlisle Drug Co., Hopkins Drug Co., Woody's Auto Repair, Allison's Restaurant, Cleary Fightmaster, Christine Abraham, Mathers-Shearer, Barnett Restaurant, Nicholas Locker Plant, Sexton's Grocery, Turneman & Son, Western Auto, C. C. Cole Co., William's Restaurant, Carlisle Mill & Supply, Allison's Pool Hall, Lew Tyrer, Ham Pool Hall, Roger Womack, Nicholas County Stockyards, Dr. J. T. Morford, Fetback Furniture, Cynthiana; Giffin Manufacturing Co.;

Thompson's Greenhouse, Pitmans Jewelry, Allie Clinkenbeard, Ashland Oil Co., Southern States, J. Pryor Grocery, Wasson's Service Station, Green & Miller Service Station, Deposit Bank, First National Bank, Lerman Bros., Hunt's Repair Shop, Wells Produce, Nicholas County Stat, Donahue's Grocery, Townsend Cleaners, The Little House, W. R. Crawford, Mackstown Lake, Sheriff's Office, Stewart Potato Chips, Melvin Crowe agent for Gordon Potato Chips.

Selected as a candidate for the Queen Contest was Miss Uramae Hughes Haggard ably attended the Legion and VFW Auxiliary meeting. Mrs. Stone was installed as a state official.

FESTIVAL SCHEDULE

July 2

2:30-5 p.m.—String music at intervals.

7:00 p.m.—Float parade. Prizes $50, 15, & 5 for the best floats.

7:45 p.m. Welcome address by Commander, Mayor and County Judge.

8:00 p.m. Address by the Hon. A. B. "Happy" Chandler.

8:45-12:30—Round and Square Dance.

July 3

10:00 a.m.-12 noon—Children's program.

1:00 p.m.—Dog show and children's program.

2-4 p.m.—String music.

8:15 p.m. Crowning of the Queen of the Festival.

9-12—Round and square dancing.

July 4

2:30 p.m.—Religious service in charge of Rev. Louis Arnold.

July 5

10-12—Children's programs.

1 p.m.—Music, string band.

1:45 p.m.—Display of prizes and final sale of tickets.

4:00 p.m.—Grand Drawing.

7:30 p.m.—Address.

8:30-12:30—Round dance Music by Jimmy Gilpin of Lexington.

9:30—Fireworks display.

(all times are Central Standard)

ATTEND VFW MEETING

Johnny Feeback and Billy Jones attended the VFW State meeting held at Owensboro last weekend and Johnny was installed as Tenth District Commander.

Mrs. Frank Stone, Mrs. Lida Mae Wade and Mrs. Annette Hughes Haggard ably attended the VFW Auxiliary meeting. Mrs. Stone was installed as a state official.

'Serious Business' Wins TCM Contest

Joe Frank Conley of Carlisle, is the winner of the $5 prize for the best caption submitted for the picture published in the TCM caption contest announced in our June 24 issue.

His entry of "Serious Business," was judged best of the nine entries sent in. His check is being mailed to him. Other entries follow:

"Beyond the Goal."—Mrs. Perry Vee, Little Rock.

"Where Good Folks Meet at Forest Retreat."—Gladys Hughes, Cincinnati.

"They All Came."—John G. Hall, Myers Route 1.

"Min-m-m, Good!"—Mrs. Thomas C. Johnson, Carlisle.

"Bothered and Bewildered."—Mrs. Harold McClanahan Carlisle Route 3.

"A Feast for the Benefit of a Community Institution."— Mrs. George L. Roberts, Carlisle.

"Appetites Regardless of the Heat."—Miss Trienzie Hollar, Barterville.

"A glance at the people and the cup of tea.

Folks are getting filled all will agree

From the background seems like we hear

The music that comes to one's ear.

The person in the center we note

None other than Dr. Asbury we cast a vote,

Nicholas County is fortunate indeed

For this one that can minister where there is a need.

So hats off to all for this great fete

Including the hospitality at Forest Retreat."—Miss Ernistine Eads, Carlisle.

County Assessment Okayed By State

The Nicholas County assessment for 1954 has been approved by the Kentucky State Tax Commission in the amount of $11,504,741.00.

This is a decrease of $610,671-00 from the 1953 assessment.

Real estate and improvements—$7,971,180; Personal tangible property—$2,287,880; stocks, Bonds, etc—$815,841; Annunities—$13,302; Bank shares—$416,538; Total $11,504,741.00.

The decrease was mostly in automobiles, trucks and other personal tangible property. This drop in the assessment will decrease the County Board of Education $2,289.02 in taxes from last year, and the City Board of Education $459.64 from last year.

The announcement was made today by Tax Commissioner A. V. "Doc" Allison.

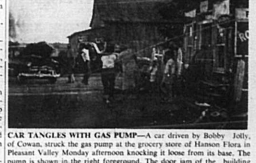

CAR TANGLES WITH GAS PUMP—A car driven by Bobby Jolly, of Cowan, struck the gas pump at the grocery store of Hanson Flora in Pleasant Valley Monday afternoon knocking it loose from its base. The pump is shown in the right foreground. The door jam of the building was also damaged. Mr. Flora estimated his damage at about $200. Damage to the car was set at $500.—TCM photo