FINAL 3 DAYS - - - Thursday - Friday - Saturday

Lerman Bros. Spectacular 80th SALE!

Every Item Specially Selected. Exceptionally Low Priced For EXTRA SAVINGS SHOP LERMAN'S For Clearance Items.

Bell Circuit Court upheld the dry victory, but the Appelate Court said that failure of election officers to use the polling booths rendered the election void. The statute requiring use of the signature books is mandatory, rather than directory, it was ruled.

Woodford Collett, Kettle Island, Bell county, has built a broiler house to hold around 10,000 birds.

PARIS ★ PARIS, KY.

TODAY THRU SAT. 2 TECHNICOLOR FEATURES

CONQUEST OF COCHISE — INFERNO In 3-DIMENSION

SUN. and MON.–2-EXCITING HITS!

NEVER A TERROR LIKE IT!

PHANTOM OF THE RUE MORGUE In 3 DIMENSION and WARNERCOLOR

"PHANTOM of THE RUE MORGUE" from EDGAR ALLAN POE'S RARE MASTER CLAUDE DAUPHIN PATRICIA MEDINA-STEVE FORREST

Co-Hit SENSATIONAL IN COLOR! Howard Duff in "ROAR OF THE CROWD"

TUES. and WED.–2-BIG HITS!

WICKI — ALASKA SEAS

Legislative Report

By Tom Smith

Frankfort—As the supporters of a sales tax plan for Kentucky move this week to read their bill into the House calendar a gross receipts tax proposal has been readied for introduction in the Kentucky General Assembly.

Backers of the gross receipts measure figure it would yield approximately $56,000,000 annually with individual and corporate net income, inheritance and certain other incompatible taxes eliminated. These presently produce about $43,000,000 in state revenue.

The sales tax plan, due out of committee on Thursday without expression, would yield an estimate $46,000,000 a year, according to its sponsor.

The Sponsor, Representative John Young Brown of Lexington, is appealing to the public by radio this week to support the sales tax bill and to ask the House members to vote for his move to place the measure in position for a House vote. This motion requires 51 votes to carry.

The gross receipts tax proposal, similar to that in use by Indiana for some years would place a one-quarter of one percent tax on manufacturers, one half of one per cent on retailers and one per cent on all others.

Advocacy of either the sales tax or the gross receipts tax proposals appears anti-climactic for this session of the Legislature since the administration's revenue and budget measures already have been enacted. But they do emphasize a growing acceptance of a broader tax structure whether a sales or gross receipts.

It is realistic to expect some definite move in this direction by the 1956 General Assembly and it is quite probable that adoption of a broader tax base will figure greatly in the 1955 gubernatorial campaigns.

Another tax measure, reported here last week, has been thrown into the legislative hopper in the House under pressure from school elements. It would tax soft drinks one cent on each 12 ounces or less. Bitters of five cent soft drinks say they have been struggling to keep their prices at the present level in the face of higher production costs. Druggists also are organizing to combat the measure since it would place a tax of 75 cents a gallon on flavoring syrups and simple syrup used in fountain drinks, but would exempt syrups used for ice cream topping. The money would be ear marked for school purposes.

The closest vote on a House bill this session came on a pet measure sponsored by Speaker Charles W. Burnley when the representatives voted 48 to 35 in favor of requiring railroads to submit data on their entire operation in requesting permission of the Railroad Commission to discontinue passenger service on a given schedule.

Meantime another bill of interest to railroads and to truck operators is due for introduction soon. The administration is trying to put in working out a solution to this knotted a four fight. The Governor insists that the truckers request for load limits up to 56,000 pounds be accompanied by a highway truck tax. Railroad interest seems from new competition which would be offered through increased truck load limits. The present limit is 42,000 pounds.

The minimum foundation program for schools is ready for a vote on the House of Representatives, but was held late last week to await another measure reaching the orders of the day. This would require that school board members have at least 12th grade education and to be elected from districts at large. Both are geared for smooth sailing through the legislative process.

The organized-labor block of representatives of the House Labor Committee reported the right to work bill unfavorably. The action put this controversial measure on the clerk's desk and would require 51 favorable House votes to place it in position for a show-down vote in the lower chamber.

Another bill, backed by organized labor is a measure which would allow payments of unemployment compensation claims to persons unemployed due to a strike in which they are not directly interested. This is known as the strikers benefit bill since its opponents say it would open the door

Free tickets will be given to the first 10 children under 12 years bringing the complete list of misspelled words on this page each night of show.

YOU CAN'T BEAT FUN

Master of Ceremonies ..... Elva Kendall
Big Bertha ..... Jim Williams
Sweeper I Queen ..... Charles Cox
Oil Well Willie ..... G. E. Duncan
Minnie the Moocher ..... J. F. Conley
Diamond Lil ..... Jim Hardin
Wall Street Sam ..... Roger Womack
Good Time Charlie ..... Foster Pumphrey
Klondike Kate ..... Billy Ross
Frivious Sal ..... William Bailey
Big Bull Moose ..... Bill Alexander

Betty Lynn	Pianist	Jeanette Hughes ..... Yankee Doodle
Peggy Bryant	Bellhop	Elain Ritchie ..... Yankee Doodle
Patsy Alexander	Bellhop	Fannie Earlywine ..... Yankee Doodle
Helen Barrett	Bellhop	Tommie Louise Purrell ..... Yankee Doodle
Bette Marshall	Bellhop	Vivian Jones ..... formal (Brides Maid & usher)
Carolyn Thornsburg	Groom	Bellhop Bobby Wilson ..... formal (Brides Maid & usher)
Patsy Ritchie	Kiss (formal)	Peggy Smoot ..... usher
Wilma Bussell	Kiss	Janet Sue Mitchell ..... usher
Betty Feeback	Kiss (formal)	Anna Lee Hollar ..... usher
Evalee Lynam	formal	Phyllis Gaunce ..... Bellhop
Imogene Stivers	formal	Lillian Rigg ..... formal
Mary A. Myers	Bride	Beverly Brogan ..... formal
Louise Wilson	formal	
Faye Wilcutsen	formal (kiss)	Kay Duncan ..... Yankee Doodle Dandy
Patsy Mattox	formal (kiss)	Pauline Jones ..... Yankee Doodle

Five Specialty Numbers
Ghita Reeves, Director

Tiny Tot popularity contest for Boys and Girls under 6 years. Awards will be given Feb. 26.

Modern Furniture Co.
"Where Cozy Homes Begin With Nationally Advertised Merchandise"

Good Luck Future Farmers
Compliments of
Manchester Baking Co.
Manchester, Ohio

Kadet Inn
Truck Drivers Welcome
Phone 2501
Millersburg, Ky.

Doyle's Motor Sales
Good Clean User Car
Phone 190
Carlisle, Kentucky

Rock Haven Restaurant
U. S. 68 four miles West of Carlisle
Open 24 hours daily
Special Sunday Diner
Families Welcome

Ben H. Pumphrey, Jr.
Special Agent
New York Life Insurance Co.
Assident, Life & Sickness Insurance
Phone 200 Carlisle, Ky.

Cross Acres Dairy
GRADE
Pasteurized Milk
For little ones to grow big on

Millersburg Market
Modern—Self-Service—Friendly
Quality Meats, Vegetables, Frosen Foods
Drop In and See Us

RCA & ZENITH TELEVISION
WESTINGHOUSE APPLIANCES
G. E. Duncan & Son
Ever thing Electric—Raido Reparing
Phone 27
Deposit Bank Bldg. Carlisle, Ky.

Thompson's Greenhouses
Let Our Flours Say It For You

Nicholas County F.F.A.
Thursday, Feb. 25-Friday, Feb. 26
Nicholas County High School at 7:45 P.M.

Frank McDaniel
Appliances, Furniture & Jewelry Store
Television Sales & Service Samsonite Luggage
Phone 4622 Main Street Millersburg, Ky.

BOOSTERS
Mr. Allen
James T. Stone
M. E. Pruitt & Son
T. R. Farris
Mrs. Geneva Jennings
Mrs. Albert Ashbrook
Mr. and Mrs. Douglas Lowry
Mr. Joe Crouch
William Henderson

Deposit With
Farmers-Exchange Bank
Millersburg, Ky.

Before You Buy
See the First
In Farm Machnery
I-H
Buntin's Garage

Tut, Tut
Nothing But
Butter-Nut
Bread
Cincinnati, Ohio

Compliments of
Blue Grass Plant Foods, INC.
We have a Dealer Near You

Standard Oil Co.
Good Dependable Serice
Carlisle, Ky.

Hospital Notes

Admissions

Mrs. Lee H. Whetsell, Worthville, Ky.; Charles Allen Eads Jr., Mr. Glenn McClanahan, Mrs. Huron Bishop, Carlisle; Mr. Carl Branch, Maysville; Mr. Walter Mesnink, Louisville; Mr. George Earlywine, Barterville; Miss Kathleen McKee, Moorefield

Releases

Mrs. Letia Hamm, Mrs. Newton Harding and daughter, Mt. Forest Curtis, Mr. Leslie Carlisle, Everett Bussell, Mrs. Matilda Dention, Moorfield; Linda B. Curtis, Myers; Mr. Walter Mesnink, Louisville.

Surgery

Mrs. Lee H. Whetsell, Worthville, Ky.; Mr. Carl Branch, Maysville; Mr. Walter Mesnink, Louisville; Miss Kathleen McKee, Moorefield; Charles Allen Eads Jr. Millersburg.

Red Cross Drive

(Continued from page 1)

home and abroad. You were there when the tornados struck down people and homes and whole towns in Texas, Massachusetts, and Michigan. You stayed there to bring shelter, food for the bunny, and medical and nursing care and blood for the injured and dying.

When you are asked to renew your membership in the Red Cross remember these things and let your heart guide you as you say, "Yes, I'm proud to do this" and give generously.

Remember that there is a shortage of blood in our own area. We need money for processing and collecting this blood. Nothing is absolutely free, it costs some one. Here is your chance to share in the cost.

Welcome your Red Cross work.

Welcome your Red Cross work — Mercury Classified Get Results

PUBLIC AUCTION
WEDNESDAY, MARCH 3, 1954
At 10:00 A.M. (Slow Time)

On the Premises, near Wallingford, near The Wallingford and Flemingsburg State Highway.

IMPROVED FARM OF 76-ACRES, MORE OR LESS

With good 6-Room Frame Dwelling. Good outbuildings. Electric and Telephone is now available. About 10-Acres young timber. Good Tobacco Base for 1954. All tobacco sticks go with the farm. Near Churches, Stores, School. Milk and Mail Routes. At the same time and place we will sell 7 Extra Good Milk Cows, Farming Equipment, Household Goods Etc. Possession of the Farm not later than March 14, 1954. Farm gladly shown at any time. If you want a nice well located Home, at a reasonable price—Come to this Sale.

Raymond F. Marshall—OWNER

Sale Conducted By
W. L. THOMAS REAL ESTATE AGENCY
"A Complete Real Estate Service"
Office 119 Mt. Sterling Ave., Phone 6611-Flemingsburg, Ky.
LUNCH WILL BE SERVED ON THE GROUNDS

PRING SPRUCE-UP!

This Spring Use Kurfees Odorless Flat Tint!

Guaranteed by Good Housekeeping

50 FAST DRYING you can re-hang draperies the same afternoon

and ODORLESS so you can entertain the same evening!

Now! Choose from 252 distinctive colors. See them on display at our store. Tune your home to Kurf-Ease COLOR MELODY!

KURFEES PAINTS

FULTZ Hardware

"SOCIETY"

Mrs. Edna Keller, Editor Phone 194-W

Mr. and Mrs. Guy Neal have returned from a visit (with their son, Rev. Paul Neal and family in Greenville, Ohio.

Jane Holbrook on Elm street.

Mrs. S. W. Keller spent a few days in Lexington, this week.

Mrs. H. L. Carter spent the weekend in Lexington and Danville.

Col. and Mrs. C. B. Morford were weekend guests of Mrs. L. S. Robbins, enroute to Dayton, Ohio, from two week vacation in Florida. Col. and Mrs. Modiford are moving to Washington, D. C. where he will be stationed.

Mrs. Nina Baugus spent the weekend with relatives in Lexington.

Mrs. Albert Hamilton was in Lexington on Monday, the guest of relatives.

Mr. and Mrs. Nathan Young were called to Paducah, Sunday, to be with their daughter, Mrs. Paul H. Ockerman, who with Mr. Ockerman and their two small daughters, are ill with influenza.

Donald Fair, who was injured in an automobile wreck last week is still confined to his home in Paris.

Miss Nelle Craycraft was the weekend guest of friends in Lexington.

Mrs. Walter Miller and daughter, Miss Marjorie Miller, were in Lexington, Monday.

Mrs. Aubie Hamer, Lexington, visited Mr. and Mrs. Herman Mc-Cormick last week.

Mrs. Cecil Scott was in Lexington, Monday on business.

Mrs. H. B. Bryson, Cynthiana, and son, Paul Bryson of Cincinnati, visited friends here Monday.

Mrs. Fisher Henry of Lexington, visited here Monday.

Mrs. Ethel Stivers of Paris, was here Monday.

Mrs. Ruth Mahoney, Lexington, visited Mr. and Mrs. Herman McCormick last week.

Mrs. Cecil Scott was in Lexington, Monday on business.

Mrs. H. B. Bryson, Cynthiana, and son, Paul Bryson of Cincinnati, visited friends here Monday.

Mrs. Fisher Henry of Lexington, visited here Monday.

George E. Mitch and daughter of Winchester and Middlesboro visited his sisters, Mrs. T. H. Bruce and Mrs. Ina M. Brady Mondays.

Mr. and Mrs. Lewis P. Scott of East Lansing, Mich., and Robert M. Scott of Milford, Ohio, were guests of Dr. and Mrs. T. P. Scott here Tuesday, and visited Mrs. Mabelle Scott at the Bourbon County hospital, Paris.

Mrs. Lula Terry, Carlisle, who has been ill for four weeks is able to be out.

James Smathers of Falls Church, Va. was a recent visitor of his mother, Mrs. A. B. Smathers at her home on Broadway. He came by plane.

Mrs. T. M. Smith, sister of Mrs. O. B. Gaffin, left Lexington by airplane Tuesday for New York City, to spend a week with friends and relatives.

Mr. and Mrs. B. C. Clark were in Lexington, Tuesday, for the day.

Mr. and Mrs. Robert Barr Jr. and three children of Middletown, Ohio, were guests of Mr. and Mrs. Russell Barr, Saturday.

Dr. H. H. Bunton, and Mrs. Russell Barr, of East Union, were among visitors to see Mrs. J. B. McIntire at the convalescent home this week.

Mrs. Jack Summons of Johnson City, Tennessee will arrive tonight (Thursday) for a short visit with her parents, Mr. and Mrs. Floyd Dixon, leaving Sunday for Sacramento, California to join her husband who is in service there.

W. W. Gibson, Mrs. Cyril Gibson and daughter, Martha, of Harrodsburg, Mrs. Joe Reeves of Richmond, were guests of Mr. and Mrs. Joe F. Conley on Sycamore street, Friday.

Mr. and Mrs. Robert Smathers and Mr. and Mrs. T. H. Risk of (Lexington) spent Sunday with Mrs. A. B. Smathers.

Sewing For Local Hospital

A number of volunteer women repaired and patched linens all day Wednesday at the Nicholas County hospital.

Mrs. Barlow Returns Home

Mrs. S. R. Barlow was able to return to her country home this week after two weeks treatment at the Bourbon County hospital for injuries received in a fall.

Club Party Today

The As You Like It Club, will meet at 1:30 p.m. this afternoon, (Thursday) with Mrs. C. M. Lambert, at the home of her daughter, Mrs. A. B. Crouch, on East Chestnut street.

W. S. C. S. To Meet

The W. S. C. S. will meet Wednesday, March 3 in the Methodist church at 2:30 p.m. Mrs. Allen Hopkins is the program leader.

Attend Beautician Clinic

Mrs. Keller Hughes, local beautician was in Cincinnati Sunday and Monday and attended the Beautician Clinic at Netherland Plaza.

Attend Style Show

Mrs. James Williams, Mrs. James Hardin, Mrs. W. G. Irvin and Mrs. Lew Tyler were in Lexington, Wednesday, the guest of Mrs. Ray Flora at a luncheon at the Lafayette hotel, and witness the weekly style show.

Engagement Announced

Mrs. James R. Fryman is announcing the engagement of her daughter, Mayme to Edward Cecil Wagoner, son of Mr. and Mrs. Reynolds Wagoner, all of Burtonville. No date has been set for the wedding.

W. M. S. March 3

The Woman's Missionary Society will meet at 2 p.m. next Wednesday in the Christian church. Mrs. Guy Neal will give the devotional and Mrs. Elbridge Miller, the next meeting of the club will be with Miss Mary Margaret Hutchings on March 4.

Marriage Announced

Miss Elma Bussell, daughter of Mr. and Mrs. Flem Bussell and Mr. Cornelious Watkins, son of Mr. and Mrs. Watkins were married Saturday morning by the Rev. Frank Simons.

Miss Audrey Bussell was the only attendant.

Birthday Celebrated

Mr. and Mrs. Ewell Clinkenbeard and daughters entertained with a birthday dinner on Sunday in honor of Mr. Clinkenbeard's father, Mr. John L. Clinkenbeard. Other guests were Mrs. John Clinkenbeard, Mr. and Mrs. Gene Clinkenbeard and son and Mr. and Mrs. Mont Ewell of Stanton.

Mr. and Mrs. Mont Ewell of Stanton are guests of Mr. and Mrs. Ewell Clinkenbeard and daughters.

Kay Conley Celebrates Birthday

Mr. and Mrs. Joe Frank Conley entertained with a lovely dinner, followed by a picture show party last Thursday night, in honor of her 11th birthday of their daughter, Kay Conley.

Guests were Misses Elizabeth Galbraith, Anna Lee Hollar, and Mary Logan Gilley; Messrs. Tommy Bishop, Bennett Barton, William Alexander Jr. and Teddy Allen Poe, Jr.

W. C. T. U. Holds Founders Day Meeting

About 24 women attended the February meeting of the Woman's Christian Temperance Union on Tuesday in the Christian church in celebratiaon of the birthday of Frances E. Willard.

Mrs. Erminie Ritchie gave the devotional, and Rev. G. W. Townsend, minister of the Methodist church, gave an inspiring talk on the Youth of our city, with a view to temperance, and right living.

Mrs. J. M. Pirman rendered two solos with Mrs. Sterling Blake accompanist. Mrs. George W. Taylor read the life of Miss Willard, and Mrs. C. N. Whitaker of Cynthiana, district president, gave a talk on the work of the district, and greetings from the other organizations Mrs. O. R. Gaffin, program leader, presided.

A social hour followed the program, with refreshments.

Lyric Theatre
Carlisle, Ky.

THURS.-FRI., FEB. 25-26
"DEVIL'S CANYON"
In Technicolor
Dale Robertson
Virginia Mayo

SATURDAY, FEBRUARY 27
"THE TALL TEXAN"
Lloyd Bridges
Marie Windsor

SUNDAY-MONDAY
FEBRUARY 28 & MARCH 1
"GIVE A GIRL A BREAK"
IN TECHNICOLOR
Marge and Gower Champion
Debbie Reynolds

TUES.-WED., MARCH 2-3
"CLIPPED WINGS"
Leo Gorcey
Huntz Hall
Jane Vincent
Second Big Feature
"BAD BLONDE"
Barbara Payton
Tony Wright

THURS.-FRI., MARCH 4-5
"ALL BROTHERS WERE VALIANT"
In Technicolor
Robert Taylor
Ann Blyth

Mrs Harry King and daughters, Mrs Lee Buckley and Miss Jean King and Mrs M R Burton, of Lexington, visited Mr. and Mrs. Henry M Potts, Friday afternoon.

Mrs. George Linville was able to be brought home Saturday from St. Joseph's hospital, Lexington, where she submitted to an operation a week ago.

Mr. and Mrs. Richard Kehrt of Providence, Ky. have been guests of Mrs. H H Holbrook and Mrs. Ing.

Sustaining Life

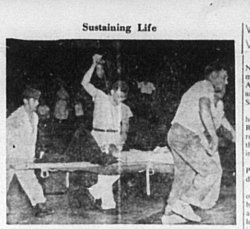

A life hangs in the balance as this recent tornado victim receives blood plasma. The Red Cross is now collecting blood through 65 regional groups for use in hospitals and emergencies. The blood you give may save your own or a loved one's life.

Younger Woman's Club Has Meeting

The Carlisle Younger Woman's club met Monday night at 7:30 with Mrs. W. R. Buntin Jr. The General Department was in charge of the program and presented Dr. B. F. Reynolds.

Dr. Reynolds, assisted by his son, Frank, showed two interesting films on health. One dealing with the State Health department and the other concerning care of the heart.

Mrs. Reynolds was a special guest.

Mrs. Paul Donovan gave the spiritual values and Mrs. Nathan Young Jr. and Mrs. Clarence Cord assisted the hostess.

A motion made during the meeting to engage Clovy Gregg as a speaker for one of next year's programs was passed.

Mrs Frank Whaley who is chairman of the committee for collection of articles for the Greek orphanage in Greece, requested that members leave their contributions at Williams Restaurant by Saturday, Feb. 27.

20-Bridge Club

Mrs. Charles Shrout won first prize and Miss Ann Galbraith, second at the meeting of the 20-Bridge club last Thursday at the Campbell House in Lexington. The next meeting of the club will be with Miss Mary Margaret Hutchings on March 4.

Whitaker-Vice Vows Exchanged

Mr. and Mrs. Chad Whitaker, Nicholas county announce the marriage of their daughter, Norma Ann to Cliff Vice, Jr., son of Mr. and Mrs. Cliff Vice of Bethel, on Saturday, February 20.

The vows were exchanged at the home of the officiating minister, Rev. George Frey, at 2 p.m. who read the double ring ceremony, in the presence of members of the immediate families.

The only attendants were Miss Patsy Asbury of Carlisle, and Gordon Sargeant of Bethel.

The bride was lovely in a gown of ivory satin with tight fitted blouse, with long sleeves ending in a point over the hands, ballerina-length, full skirt of brussells net, reported lace collar and drapes on the side of skirt. Her fingertip veil of illusion, was caught to a satin crown with seed pearls, and her only ornament was a string of pearls. She carried a bouquet of baby orchids with satin streamers.

Miss Asbury wore a blue net gown over taffetta, fashioned after the brides dress, and a shoulder bouquet of carnations.

After the ceremony the couple left for a short honeymoon. They returned Monday to re-enter classes in the Nicholas County high school, the bride a junior, and the groom, a senior.

Mr. and Mrs. Vice are popular in all the activities of the school, and he is a valued member of the Black Jacket band.

Mr. and Mrs. Vice will go to housekeeping in Fleming county, where he will engage in farming.

On Monday night Miss Patsy Asbury gave a lovely miscellaneous shower for Mrs. Cliff Vice Jr. at the home of Mrs. Chad Whitaker near Moorefield. Close friends of the bride attended.

To Celebrate Wedding Anniversary

Mr. and Mrs. Walter Dennis of Hillsboro, Ohio, will celebrate their 50th wedding anniversary Sunday, February 28.

Mr. and Mrs. Dennis were married March 2, 1904 at Carlisle. Their attendents were Miss Blanche Plummer, sister of the bride and Mr. J. W. Kenton, cousin of the bridegroom.

Relatives and friends are welcome to call during the day but due to ill health they are not having open house.

They are the parents of eleven children, Mrs. Layson Wagoner of Paris, Ivan K. Dennis of Hillsboro, Ohio, Joseph W. Dennis of Versailles, Mrs. Harvey Wagoner of Carlisle, Mrs. Wallace Collins of Miami, Fla.; Mrs. Oscar Spradlin of Boyd; Mrs. Minnie Davidson of Hillsboro, Ohio, Mrs. Julian Garrison Danville; Mrs. Robert Murphy of Dayton, Ohio; Mrs. Lawrence Skeen of Springfield, Ohio and Lacy Dennis of Cincinnati, Ohio.

They have twenty-five grandchildren and also have five great-grandchildren.

Births

Reid

Mr. and Mrs. Maurice "Pete" Reid are the parents of an eight pound son born February 19 at the Bourbon County hospital. The baby has been named Emery Stephen and is the fourth child and first son. Mrs. Reid was the former Miss Bobbie Woodall, daughter of Mr. and Mrs. Lute Woodall of Paris, formerly of Carlisle.

Deaths

Mrs. Eva Hitch Asbury

Mrs. Eva Hitch Asbury, 82, widow of Nimrod Asbury, died at 9:30 p.m. Saturday at her home on High street.

She is survived by a daughter, Mrs. Maude Dake, and two sisters, Mrs. Bessie McFarland and Mrs. Nina Shrout, Carlisle.

Funeral service were conducted at 11 a.m. Tuesday in Highland cemetery at Covington. Pallbearers were Badger Hovermale, Gene Shrout, M. Taylor Mathers and James E. Northcutt.

David B. Judy

David B. Judy, 87, a retired wholesale rug salesman, died about noon Tuesday at his winter home in St. Petersburg, Fla.

Mr. Judy, who lived at 256 East High street, had gone to St. Petersburg about three months ago for his sixth winter season.

He was a native of Millersburg, Ky., and was a member of the Middlesboro Christian church.

He is survived by his wife, Mrs. Luda A. Judy; a granddaughter, Mrs. Dorothy Rule, Atlanta, Ga.; a grandson, Richard K. Judy, New York, and a brother, Henry T. Judy, Bourbon county.

The body is scheduled to arrive early Thursday night at the M. E. Pruitt and Sons funeral home, Millersburg, where services will be conducted at 2 p.m. Saturday by the Rev. Elmer Slaton.

Burial will be in the Millersburg cemetery. Pallbearers will be Julian Allen, Jack Thaxton, Proctor Wood, Norman Judy, Harvey Norton, Garrett Jefferson and H. C. Judy.

Mr. Judy lived in Carlisle a number of years ago.

Willard Omer Dotson

Willard Omar Dotson, 80, retired Nicholas county farmer, died at 10:30 a.m. Wednesday at the home of a son, Elmer Dotson, Dover, Ky., following a long illness.

He was a member of the Sardis Methodist church.

He is survived by three sons, six daughters and one sister.

The body is at the Mathers-Shearer funeral home.

T. B. Hospitals Treat 1,284 Patients

Kentucky's five tuberculosis hospitals—with 750-bed capacity, admitted 1,284 patients for treatment Joe D. Miller, Director of the State Tuberculosis Hospital Commission, reported this week.

The number admitted included 1,171 with pulmonary tuberculosis, 16 non-pulmonary and 97 for diagnosis. The number was 62 more than were admitted in 1952. Average daily census for the hospitals, according to Miller was 717.

Discharges during 1953 compared with 1,062 for the previous year.

Miller reported that 631 of the discharged patients left the hospitals improved, 280 left as arrested cases and 14 as inactive. Average length of hospitalization was 208 days.

Out-patient clinic department activities increased at all the hospitals during the year according to Miller. He said they are expected to continue to increase as more discharged patients return for follow-up treatment.

It cost $1,909,576.04 to operate the hospitals last year, with the State Treasury providing $1,717,625.28 from its general fund, and the remainder—$191,950.76—representing receipts from patients.

NCGS 4-H Club

By Donnie Rawlings

We started our fifth 4-H meeting at the Nicholas County grade school Feb. 3 by having the 4-H pledge. We then had the pledge to the flag.

The Secretary called the roll and we answered with the name of a vegetable. Minutes of the last meeting were read.

We had a song it was "Old MacDonald Farm." There were readings then by the following: Lyle Anderson; Billy Clark; Buddy Mattox Junior; Freda Green; Harold Sides; Dekaris Gaunce; Stanley Morris; and Leo Lynam.

We are selling seed for the 4-H club.

President Leo Lynam asked if there was any old or new business. There wasn't any so the meeting was adjourned. The motion was made by Stanley Morris, and seconed by Buddy Mattox Jr.—Donnie Rawlings, reporter.

Myers

By Rena Crawford

Mrs. Kathleen Fryman and Mrs. Otha Crawford Mrs. Lenard Fite and Mrs. Rena Crawford were in Paris one day last week.

Miss Linda Curtis has returned home from the hospital and is getting along fine.

Miss Thelma Flora spent Sunday afternoon with Miss Rosemary Crawford.

Mrs. George Wilson and Mrs. Pearl Beattie are spending a few days with Mr. and Mrs. Wood Shrout.

Mrs. George Wilson has just returned from a trip to California.

Mrs. Mamie Mitchell spent one day the past week with Mr. A. A. Dale.

Mrs. A. A. Dale and Mrs. Willie Swartz spent the weekend in Paris the guests of Mr. and Mrs. C. W. Payne.

Mrs. A. A. Dale and Mrs. George Dale were in Paris last week to see Mrs. Fannie Smith who is ill in the Bourbon County hospital.

Mrs. Con Gibson of Harrodsburg visited her sister, Mrs. Blanch Cameron, Friday.

Approximately 410 cherry footstools have been refinished and seats woven for them by Harrison county homemakers.

Members of Utopia clubs in Gallatin county have been attending short course in farm and home management.

Edythe's Beauty Shop
Is Celebrating
National Beauty Salon Week
Feb. 21-28

Lighter Handier More Powerful
• Dependable
• Rugged
• Economical
Hall
Model 111 has the Hand Lever 10", 30", 50", 65" capacities
Unbelievable light and easy to handle. A Maker short work of the toughest jobs. Has one-hand NO KICK, lever control. Has 3-circle, air cooled Genuine Engine powered chain saw. Complete • Half-round chain • Chain sharpening device • Built-in chain oiler • Finger-tip control • High speed • Powerful 2-cycle engine • 16", 24", 30" cutting capacity • Chain saw also • Saw Horse Attachment available. Other models up to 12 ft. in capacity.
Available Here In
5 h.p. 2 M G Motor
FULTZ HARDWARE

CLAY'S
STOKES, McLEMORE, SHIPP'S
McCLINTOCK's, RICKARD
Varieties of Seed
Tobacco Seed
½ oz. and 1 oz. packages
Clay's—Ky. 16, 26, 57, 41A, 35, 58
Stokes—26, 16, 35, 57
McLemore—Ky. 26, 35, 58, 56, 41A, 16, & Burley No. 1
Shipp's—Ky. 58, 16, 26, 24, 57, 35, 41A
McClintock's—Ky. 24, 26, 16
Rickard—Ky. 35, 26, 22, 16, 24, & Tenn Burley No. 1.
Sold At
Hopkins Drug Company
Phone 18 Carlisle, Ky.

1954 RED CROSS MEMBERSHIP
JOIN & SERVE
AND GET THE CREDIT
FIGHTMASTER
Real Estate Agency

Just Arrived
NEW 1954 Westinghouse FOOD FILE
An entirely NEW KIND of refrigerator!
NOW ON DISPLAY AT DUNCAN & SON ELECTRICAL SHOP
Come in! Let us show you the REFRIGERATOR-FREEZER with
A SPECIAL PLACE A SPECIAL COLD
for each and every kind of food
Westinghouse Food File provides true specialized storage . . . with specialized cold to keep all foods safer, longer!
Payments as low as $4.99 a week after small down payment
YOU CAN BE SURE...IF IT'S Westinghouse
Model DFR-135 $499.95 . . . of course, it's electric!