The Carlisle Mercury

ESTABLISHED 1867

Printed and Published Every Thursday At Carlisle, Kentucky

Entered as second class matter at the post office in Carlisle, Kentucky, under act of March 3, 1879.

WARREN R. FISHER JR. ..... Editor-Publisher

SUBSCRIPTION RATES PER YEAR

$2.50 per year; $1.50 for six months

Thieves Rob Store At Moorefield Friday; Crosby Elected Principal Carlisle School

Thursday, August 16, 1934

Thieves were again operating in the Moorefield section Friday night when they broke into the Vice and Burgess store at Moorefield, taking several hundred dollars worth of merchandise. The private gasoline pump of C. S. Whaley also was drained of its contents the same night.

—20—

Twenty-one undernourished Nicholas County boys are being entertained at Camp Black Hawk this week by the Carlisle Lions Club.

—20—

The first relief work in Nicholas County, under the new program, was begun Monday morning as a paving job was started at Carlisle city school.

—20—

A milk cow belonging to Herman Wells, was struck by lightning and killed in an electrical storm here early Saturday morning.

—20—

Dogs, Tuesday night, killed several sheep on the farm of Arthur Mullikin, near Myers Station.

—20—

Miss Pattie Ree Buchanan, daughter of Mrs. John W. Buchanan, of Myers, received her A. B. degree from Eastern Teachers College, Richmond, Wednesday.

—20—

At a meeting of the city council Tuesday night, it was decided to call for bids for lowering approximately 5,000 feet of water main. This is required because the regrading of the streets will leave the pipes so close to the surface as not to be frost proof.

MARRIED—Mr. and Mrs. Emmett L. Buchanan, of Nelson, British Columbia, Canada, announce the marriage of their daughter, Edna Buchanan to Mr. Norman Alexander Brown of Nelson, on Monday, August 6, 1934.

—Solemnized Saturday morning at 10 o'clock was the marriage of Miss Frances Tureman, daughter of J. C. Tureman and the late Mrs. Tureman, of Carlisle and Everett Smith, son of Mr. and Mrs. R. M. Smith, also of Carlisle.

—20—

DIED—Robert Tilton Shannon, 78, of the Buzzard Roost section.

—Mrs. R. F. Ratliff, formerly Miss Jessie Kennedy of this county, at Lucedale, Miss. on Tuesday.—

—Charles M. Hamilton, 73, at the home of his brother Thomas Hamilton, near Jacksbrown, Sunday, August 12.

Thursday, August 14, 1884

Numerous Nicholas County people took premiums last week in the horse show at the Sharpsburg Fair.

—70—

Mr. F. A. Crosby has been elected principal, and Miss Sue Tuttle, assistant, of the Carlisle Public school.

—70—

Jesse Berry has been compelled to quit bar-keeping on account of his health. James Laughlin has taken his place.

—70—

The Blue Lick Springs has had a larger number of visitors the past week than for several years. It is beginning to look like "old time."

—70—

The High School opens September 15th and will offer "superior advantages" to those desiring courses in bookkeeping and commercial arithmetic.

—70—

The dining hall at Deering Camp Ground, Sunday, fed one thousand persons, and "had plenty left." More than half the cottages have been engaged for next year.

—70—

John McCune sold his mare, Carlisle Maid, by Old John, to Mr. Calvert, of Sharpsburg, two months ago for $150. Last week she trotted better than 2:30 at the Sharpsburg Fair.

—70—

Robert Kincaid last Monday was caught between his wagon and a gate post, near the depot, and was severely bruised. He was taken to Doctors Lindsay and Mathers for treatment.

—70—

Five shares of Carlisle Deposit Bank stock sold at public auction at $128 per share. Mr. Mason Johnson was the purchaser. The stock was the property of the estate of Mr. Patton, deceased.

—70—

Although Nicholas County gave Judge Robert Riddell, Democratic nominee for Judge of the Court of Appeals, a majority of 308, the district count resulted in the election of Judge Holt by a majority of between 700 and 1,000.

—70—

A row is reported at Crab Orchard Springs between Mr. John A Haldeman, son of Mr. Walter N. Haldeman, proprietor of the Courier-Journal, and Mr. Dan E. O'Sullivan, managing editor of that paper. The lie was passed and pistols drawn, but no shot fired and nobody hurt.

—70—

Lewis Crag, Frankfort, deputy warden of the Kentucky Penitentiary, has been in this county looking after the prisoners at work here. He finds Judge Mann a good feeder.

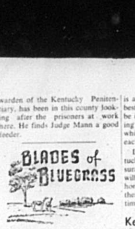

By Ken Kuhn

One of the rarest oft-repeated questions going the rounds in athletic circles of the state currently is a query exploring the University of Kentucky's football recruiting plans.

Prospective collegiate grid candidates, high school mentors and just plain fans are voicing the lonely point, "Has the change in football coaching administration at the University scuttled the Wildcats' Kentucky-field recruiting policy?"

Before the answer is forthcoming, it might be well to point out to the uninformed that former Coach Paul Bryant, who left last February for Texas A & M initiated a unique policy in 1952 designed to end to all recruiting of football players for UK grid teams from outside the state of Kentucky. Under the plan only Kentucky state boys would be accepted a year, and these had to be volunteer prospects.

While virtually the entire football world hailed Bryant's plan as a step in the right direction, it failed to succeed in that other schools hesitated to follow the lead and, in fact, invaded this state to "steal" away several of the best prospects. In addition, there were not five outstanding volunteer applicants from outside the state each season.

Thus, the futility of restricting recruiting to the state's boundaries became apparent and, with the coming of new coach Blanton Collier to replace Bryant, the policy was revised.

Essentially, the Kentucky-born, Kentucky-educated, ex-Kentucky high school coach still has the utmost faith in the products of Kentucky high schools as football material for the state university and he has expressed intentions to continue bringing every top-flight Kentuckian to UK. However, in an attempt to "keep up with the Joses" (Tennesseans, etc.), Collier is aiming to bring in some of the best out of state prospects that can be interested in UK—without placing any restriction on the number which may be granted scholarships each year.

Despite the revision in Kentucky's recruiting, you have the assurance of Coach Collier that fans will be watching a predominently home-grown 1954 Wildcat team to represent their state university for a long time to come.

Kentucky Geologic Map Now Available

A geologic map of Kentucky is available now to residents of the state for the first time in six years. Announcement of the release of a new map came from the University of Kentucky campus, where the Survey is located in the UK Mineral Industries Building.

Six years ago available geologic maps of the state were destroyed when the University's Neweasu hall was razed by fire. Since then, the state has been without maps for distribution to interested persons or companies.

The new map, described by members of the Survey staff as an "interim map," has been adapted with minor revisions from geologic maps of Kentucky issued 1927 and 1929 by W. R. Jillson, former state geologist.

It has been issued in cooperation with the Agricultural and Industrial Development Board of Kentucky, and copies may be obtained from the Survey's office for 25 cents.

150 State Educators Meet At University

Approximately 150 Kentucky teachers, administrators and college representatives attended a workshop on action research, conducted this week at the University of Kentucky under auspices of the University's College of Education and the Kentucky Association for Supervision and Curriculum Development.

Chief consultant and keynote speaker at the event was Dr. Robert Fleming, professor of education at the University of Tennessee. During his opening address, he declared that "teachers must be given an incentive to engage in research."

Drew and Bob Bailey of Pulaski county grew an acre of early tomatoes and one of early sweet corn for marketing

Week End Television Programs

WLW-TV CHANNEL 5

THURSDAY

6:45 Forecast For Today
7:00 Today
8:00 Walter Phillips Show
9:00 Ding Dong School
9:30 A Time To Live
9:45 Three Steps To Heaven
10:00 Home
11:00 The Bob Smith Show
11:30 One Man's Family
11:45 First Love
12:00 Fifty Fifty Club
1:30 Mothers Movies
2:45 Concerning Miss Marlowe
3:00 Hoskins Falls
3:15 Bride And Groom
3:30 Jim Wood
4:00 Pinky Lee Show
4:30 Howdy Doody
5:00 All Star Movie
6:25 News
6:30 Betty Ann Pretends
6:45 News Caravan
7:00 Groucho Marx
7:30 I Led Three Lives
8:00 Dragnet
8:30 Ford Theatre
9:00 The Marriage
9:30 Sound Stage
10:00 Three City Final
10:15 Your Family Playhouse
11:30 Late Date For Music
12:00 Midnight Extra
12:15 Weather And Sign Off

FRIDAY

6:45 Forecast For Today
7:00 Today
8:00 Walter Phillips Show
9:00 Ding Dong School
9:30 A Time To Live
9:45 Three Steps To Heaven
11:00 Home
11:00 The Bob Smith Show
11:30 One Man's Family
11:45 First Love
12:00 Fifty Fifty Club
1:30 Mothers Movies
2:45 Concerning Miss Marlowe
3:00 Hoskins Falls
3:15 Bride And Groom
3:30 Jim Wood
4:00 Howdy Doody
5:00 All Star Movie
6:25 News
6:30 Betty Ann Pretends
6:45 News Caravan
7:00 Groucho Marx
7:30 I Led Three Lives
8:00 Dragnet
8:30 Ford Theatre
9:00 The Marriage
9:30 Sound Stage
10:00 Three City Final
10:15 Your Family Playhouse
11:30 Late Date For Music
12:00 Midnight Extra
12:15 Weather And Sign Off

SATURDAY

6:45 Forecast For Today
7:00 Today
8:00 Walter Phillips Show
9:00 Ding Dong School
9:30 A Time To Live
9:45 Three Steps To Heaven
11:00 Home
11:00 The Bob Smith Show
11:30 One Man's Family
11:45 First Love
12:00 Fifty Fifty Club
1:30 Mothers Movies
2:45 Concerning Miss Marlowe
3:00 Hoskins Falls
3:15 Bride And Groom
3:30 Jim Wood
4:00 Howdy Doody
5:00 All Star Movie
6:25 News
6:30 Betty Ann Pretends
6:45 News Caravan
7:00 The Duke
7:30 Life Of Riley
8:00 The Best In Mystery
8:30 Favorite Story
9:00 Sportsreel
9:15 Greatest Moments In Sports
9:45 Nations Vacations
10:00 Three City Final
10:15 Your Family Playhouse
11:30 Late Date For Music
12:00 Midnight Extra
12:15 Weather And Sign Off

SATURDAY

7:30 Sunrise Trail
8:00 Mr. Wizard
9:00 TV Story Hour
10:30 Cartoons
11:00 SBS Feature
11:30 Lost Everyman
12:00 Cadle Tabernacle
2:30 Weeks News In Review
3:00 Out Of The West
3:00 Adventure Serial
3:30 Saturday Matinee
4:30 Wrestling From Columbus
5:30 Amateur Hour
6:00 Wild Bill Hickok
6:30 Midwestern Hayride
8:00 Saturday Night Revue
9:30 Private Secretary
10:00 Boxing
10:30 Your TV Theatre
11:00 Wrestling From Dayton

SUNDAY

8:30 Church In The Side Of The Road
9:00 Catholic Hour
9:30 Your Indiana Government
9:45 Industry On Parade
10:00 NBC Feature-The Big Picture
10:30 Home Town
11:00 Theatre Of Youth
12:00 Statemaker Revue
12:30 City Manager Reports
12:45 Report To The People
1:00 Sunday Matinee
2:00 Johnny Jupiter
2:30 Westward Ho
3:30 Zoo Parade
4:00 Out On The Farm
5:00 Meet The Press
5:30 Roy Rogers
6:00 Badge 714
6:30 Mr. Peepers
7:00 Comedy Hour
8:00 TV Playhouse
9:00 Dollar A Second
9:30 The Hunter
10:00 Three City Final
10:15 Your Family Playhouse
11:30 Into The Night
12:00 Weather And Sign Off

WCPO-TV CHANNEL 9

THURSDAY

7:00 Farm News And Fun 'N' Facts
8:00 Breakfast Club
9:00 Uncle Al
10:00 Kitchen Show
11:00 Uncle Al's Corner
12:00 Colin Callis'
1:00 Mini-Toons
1:30 Paul Dixon Show
4:00 6-Gun Theatre
5:00 6-Gun Playhouse
7:00 Melody Tour
8:00 Sammy Kaye
8:30 Kraft TV Theatre
9:30 Pride Of The Family
10:00 Sohio Reporter
10:10 Sports Final
10:15 Golden Album
10:30 Pantomime Hit Parade
11:45 News And Sign Off

FRIDAY

7:00 Farm News And Fun 'N' Facts
8:00 Breakfast Club
9:00 Uncle Al
10:00 Kitchen Show
11:00 Uncle Al's Corner
12:00 Colin Callis'
1:00 Mini-Toons
1:30 Paul Dixon Show
4:00 6-Gun Theatre
4:45 Bobbie Bell's Cartoons
5:00 6-Gun Playhouse
6:00 Captain Video
6:15 John Daly And The News
6:30 The Stu Erwin Show
7:00 Ozzie And Harriet
7:30 Half-Hour Theatre
8:00 Stranger
8:30 Star Show Case
9:00 Chance Of A Lifetime
9:30 Gamble Of Love
10:00 Sohio Reporter
10:10 Sports Final
10:15 Golden Album
10:30 Pantomime Hit Parade
11:00 Sohio Reporter
11:15 News And Sign Off

SATURDAY

7:00 Western Roundup
8:30 T O P Dance
9:00 Uncle Al
9:30 Ed McConnell
10:00 Three Gun Theatre
10:30 Continental Cookers
11:00 Big Wheels
12:00 Uncle Al
1:00 Western Playhouse
2:00 Double Feature Playhouse
3:30 Sea Gun Theatre
4:30 Johnny Mack Brown
5:30 Dotty Mack Show
7:00 Nashville Jubilee Theatre
8:00 Top Flight Boxing
9:45 Fight Talks
10:00 Pick Of The Week
9:30 China Smith
10:00 Movie At Ten
10:15 Midnight Theatre
12:30 News And Sign Off

SUNDAY

7:00 Rural America
7:30 Know Your World
8:30 The Big Picture
9:00 Faith For Today
9:30 Uncle Bob And The Comics
10:00 Three City Final
10:15 Puppet Bible Stories
10:30 This Is The Life
11:00 Star Quest
12:00 Johnny Mack Brown
1:00 Superman
1:30 Jim And Judy In Teleland
6:00 Captain Video
6:15 John Daly And The News
6:30 The Lone Ranger
7:15 Willie Wonderful
7:30 Cowboy G-Men
8:00 Sunday Theatre
9:00 Super Circus
9:30 Cisco Kid
9:45 Express
10:00 You Asked For It
10:30 Pepsi-Cola Playhouse
7:00 Hal Roach Film
7:30 Boss Lady
8:00 Walter Winchell
8:15 Jane Pickens Show
8:30 The Plainclothesman
9:00 Break The Bank
9:30 Rocky King
10:00 Sherlock Holmes
11:00 Golden Theatre
12:00 News And Sign Off

WKRC-TV CHANNEL 12

THURSDAY

6:45 Sign On & Test Pattern
7:00 The Morning Show
8:00 Play School
9:00 Garry Moore
9:30 Arthur Godfrey
10:30 Strike It Rich
11:00 Valiant Lady
11:15 Love Of Life
11:30 Search For Tomorrow
11:45 The Guiding Light
12:00 Portia Faces Life
12:15 The Secret Heart
12:30 Welcome Travelers
1:00 Robert Q. Lewis
1:30 Art Linkletter
2:00 The Pay-Off
2:30 Bob Crosby Show
3:00 Brighter Day
3:15 The Secret Storm
3:30 On Your Account
4:00 Wendy Barrie Show
5:00 Lucky Pup
5:15 Superman
5:30 Our Miss Brooks
6:00 Wrestling
6:30 Dragnet
7:00 Stage Show
8:00 I Love Lucy
8:30 Jack Paar Show
9:00 That's My Boy
9:30 King's Crossroads
10:00 Front Page News
10:10 Weather Report
10:15 Home Theatre (1st)
11:30 Baseball Scoreboard
11:15 Home Theatre (2nd)
12:30 Sign Off

FRIDAY

6:45 Sign On & Test Pattern
7:00 The Morning Show
8:00 What's Cooking
9:00 Garry Moore
9:30 Arthur Godfrey
10:00 Valiant Lady
11:15 Love Of Life
11:30 Search For Tomorrow
11:45 The Guiding Light
12:00 Portia Faces Life
12:15 The Seeking Heart
12:30 Welcome Travelers
1:00 Robert Q. Lewis
1:30 Art Linkletter
2:00 The Big Pay-Off
2:30 Bob Crosby Show
3:00 Brighter Day
3:15 The Secret Storm
3:30 On Your Account
4:00 Wendy Barrie Show
5:00 Lucky Pup
5:15 Superman
5:30 Our Miss Brooks
6:00 Wrestling
6:30 Dragnet
7:00 Pantomime Quiz
8:00 Topper
8:30 Pantomime Of Stars
9:30 Our Miss Brooks
10:00 Front Page News
10:10 Weather Report
10:15 Home Theatre (1st)
11:30 Baseball Scoreboard
11:15 Square Dance
12:30 Sign Off

SATURDAY

6:45 Sign On & Test Pattern
7:30 Sunshine Express
8:30 Discovery In Science
10:00 Wonky Donk And You
10:30 Abbott & Costello
11:00 Tex Big Jim
12:00 The Lone Ranger
12:30 Report To Cincinnati
1:00 Age Of Miracles
1:30 Smokey Stage
2:00 The Depot Theatre
3:00 Championship Wrestling
4:00 Circle 12 Ranch
5:00 Dixie Wonderland Theatre
5:30 Golf Clinic
6:00 Film Theatre
6:30 Beat The Clock
7:00 Stage Show
8:00 I Love For The Money
8:30 Jack Paar Show
9:00 That's My Boy
9:30 King's Crossroads
10:00 Front Page News
10:10 Weather Report
10:15 Home Theatre (1st)
11:30 Baseball Scoreboard
11:15 Home Theatre (2nd)
12:30 Sign Off

TV NOTEBOOK

By: Gene Clukenbeard

Although most people think UHF as being principally a means of bringing television to rural and fringe areas, ultra high frequency bids fair to play a whopping role on the TV picture before many moons have passed. Actually, there is room in the frequency spectrum for about two thousand stations, but a fat 85% of these will be audio property of UHF, therefore it's quite plain that in time this medium will provide a far wider choice of programs for viewers.

Incidentally, we notice reports that the Air Force is experimenting with television as means of briefing pilots on weather conditions. By using central facilities and relaying the information to distant points, it eliminates the cost of having forecasters at each base. There are no TV sets in planes, of course. Dogmat and 500 mph speeds don't mix. The briefing is done in alert hangars and weather stations. Well, there's one group of watchers who very likely will have little or no chance to make of commercials.

And you'll have no cause for complaint when you bring your TELEVISION TROUBLES to GENES TELEVISION. Whether your problem concerns a new or used set, we shall be privileged to do our utmost to please you. Call 71-J for FREE CONSULTATION!

Peabody President Addresses UK Grads

Dr. Henry H. Hill, president of George Peabody College for Teachers, Nashville, Tenn., spoke on the topic, "A Time for Young Men," at the University of Kentucky's summer commencement last week. Approximately 350 undergraduates and graduate students received degrees at the program from Dr. H. L. Donovan, UK president.

About 4,000 acres of Sudan grass were seeded in Spencer county this year.

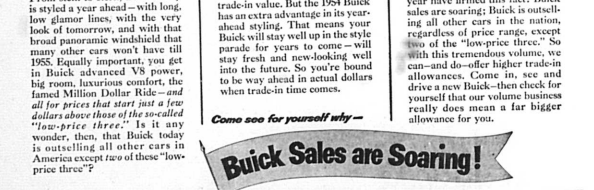

Buick's biggest hit brings you a 3-way bonus

1. You get the car that's in step with tomorrow

From stem to stern, Buick today is styled a year ahead—with long, low glamor lines, with the very look of tomorrow, and with that broad panoramic windshield that many other cars won't have till 1955. Equally important, you get in Buick advanced V8 power, big room, luxurious comfort, the famed Million Dollar Ride—*and all for prices that start just a few dollars above those of the so-called "low-price three."* Is it any wonder, then, that Buick today is outselling all other cars in America except *two* of these "low-price three"?

2. You get the car that's a sure high resale value

Buicks have always had a high trade-in value. But the 1954 Buick has an extra advantage in its year-ahead styling. That means your Buick will stay well up in the style parade for years to come—will stay fresh and new-looking well into the future. So you're bound to be way ahead in actual dollars when trade-in time comes.

3. You get a bigger allowance from our volume business

Every month's sales figures this year have firmed this fact: Buick sales are soaring; Buick is outselling all other cars in the nation, regardless of price range, except two of the "low-price three." So with this tremendous volume, we can—and do—offer higher trade-in allowances. Come in, see and drive a new Buick—then check for yourself that our volume business really does mean a far bigger allowance for you.

Come see for yourself why—

Buick Sales are Soaring!

WHEN BETTER AUTOMOBILES ARE BUILT BUICK WILL BUILD THEM

GALBRAITH BUICK

228 West Main Street PHONE 333 Carlisle, Ky.

HOLLYWOOD BOUND—None other than the famous four singing "Sweet Kentucky Babe" during the amateur show at the Southern Baptist Assembly, Carlisle County school, Friday night. Reading left to right: Harvey Gaunce, Roger Womack, Walter Shepherd and Allen Hopkins. They were accompanied at the piano by Mrs. Womack. —ICM photo

LOUISVILLE BOUND—These Bourbon Rythmaires will represent Carlisle Southern States in the state amateur contest in that city during the state meet. Being awarded for prize by Mrs. Raymond House is Kenneth Whalen, manager.—ICM photo

Hickman Farmers Try Sudan Grass

Seeing the need for cheaper feed, Hickman county farmers sowed a large acreage of Sudan grass this season, reports UK County Agent Warren Compton.

Beef producers are turning to the cow-and-calf plan, he noted, and need feed to make calves weigh 600 to 700 pounds by October. Cows and calves on Sudan grass are doing well, he added, in fact, they look exceptionally well for this time of year.

Also 1,000 acres of Sudan grass were seeded by dairy farmers in Hickman county, who say they must have cheaper feed in order to stay in business.

McCracken county homemakers, who made about 250 purses and handbags, estimated they saved 50 percent over the cost of manufactured ones.

Shade Of Suckers Improves Tobacco

"It is not to produce smoke signals, sign or bullets, tobacco is as good from in the shade under a screen a product pointed out at a recent tobacco conference at the University of Kentucky.

Tobacco suckered from top to bottom is constantly exposed to direct sunshine and the leaves thicken for present burning, he said. Thickening of the leaves produces tobacco which has poor burning qualities and is not desirable for smoking, he claimed.

Also with the present-day demand for low-nicotine content burlies," he went on, "it should be remembered that topping low and keeping all the suckers removed increased the nicotine content of the cured leaf."

Classifieds get results

Tid Bits Of Kentucky Folklore

By Dr. Gorson Wilson

"THE GABRIEL HORN"

Just a few weeks ago there died in Hickman County, Pennsylvania, an author who had made a great stir with his first novel, THE GABRIEL HORN, and had just published his second, DANIEL BOONE: LINNSEY'S MATE. The author, product of my country and from an adjoining neighborhood, Felix Holt, has managed to get a great deal of present history and folk flavor into his first novel, which, by the way, has for its setting my own Fidelity, which he calls Hubbards. If you have not read this book as yet, you owe yourself a treat. It is a time when novels, too often parade crankiness, this one is wholesome, full of objective reality, and in the main true to the time indicated. The story is told by Little Eli, a seventeen-year-old boy, who comes to the Jackson Purchase with his father, a hunter from eastern Kentucky. The book gets its title from the large, prehistorical horn that Big Eli, the father, always carries. It is such a big horn that it requires a real man to blow it, only in the end of the story does Little Eli get a chance to lend his strength by blowing it. That he succeeds convinces him that he is now a man, even though he is only ten years old.

Mr. Holt has the events of the novel take place in the early 1820's, soon after Calloway County is then embracing what later became both Calloway and Marshall Counties) had been cut off from the whole Purchase area, which originally bore the name of Hickman County. Settlers are pouring into the hilly eastern side of the county, tobacco is already becoming the one money crop, and the Tennessee River is a great shipping lane. At the end of the story the first steamboat comes up the river, to dispute with the rafts and broadhorns the commerce of the area.

Big Eli's brother, unlike Big and Little Eli, is taking advantage of the time and is making himself a fortune by buying and shipping to Boston. Big Eli works at the tobacco factory a while, but finds a steady job and dress-up clothes pretty satisfying. He spends away occasionally with the Morgan boys and earns bearing Farnsbus dog, chase foxes in the hills down near the river. Some of the best pictures in the novel concern the rabble that gather around the rude tobacco factory, farmers with their loads of tobacco, gamblers, moonshiners, professional bad men, and fighters. These same traditions were still alive when I knew Fidelity, two generations later. And the largest buildings in the village when I could first remember, were two that had been used as tobacco factories and were occasionally so used in my time. The rather rough group of men who came to sell their tobacco had softened somewhat before my time, but our loaders' just was the lineal descendant of Mr. Holt's rabble at Uncle Zack's factory.

The romance of the story centers in Hannah, a bound girl, who escapes from her master at Cadiz and enters the Purchase with Big and Little Eli. When Big Eli offers to marry her to save her from her cruel master, she escapes. Driven desperate by hunger, she allows herself to be taken in by a villain, a moonshiner, who pretends that he has married her legally. Naturally, the struggle between this villain, Stan Boding, and Big Eli forms the liveliest part of the narrative. Ultimately, just as Big Eli is about to give up his life as a hunted, give away his dog, and have Little Eli bury the Gabriel Horn, Little Eli blows the horn, refuses to bury it, and hopes to be a stowaway on the steamboat with a party bound for Texas. Before the boat can get away after blowing out a valve, Big Eli joins the party, as does the eastbound girl, Hannah; Big Eli assumes the leadership of the Texas-bound emigrants and is going to marry Hannah at the next landing down the river. Like Dan't Boone, Big Eli is fleeing the comforts of civilization before they enter into his soul and destroy the love he has for Faro and the Gabriel Horn. Read the book; you'll enjoy it.

The Garden

By John S. Gardner, University Of Kentucky

Following are some of the garden insects that need attention at this time:

BLACK FLEABEETLES are the small hopping beetles that make those many small holes in the foliage of tomatoes and late Irish potatoes. The loss of leaf area greatly hampers both these vegetables, and can cut their yields easily in half, unless DDT or Methoxychlor spray or dust is used. Especially the strong-flying tips should be sprayed. If days apart, two or three sprayings suffising for the season. The spray is made of the 50 percent strength of either material, 2 level tablespoons per gallon of water.

LEATHOPPERS are invisible, small, louse-like creatures, but the damage they do is easily seen, the browning (and later destruction) of the edges of the leaves being sometimes mistaken for blight. DDT and Methoxychlor are quick controls, preferably as "wet" spray.

MITES, too, are so small as scarcely to be seen, but they are the cause of the etched appearance of the leaves of practically all the vegetables. Such leaves cannot function, and the plants cannot produce a crop, if, in fact, they continue living. Malathion, 4 percent dust, is effective, or, better a spray made of Malathion wettable powder or emulsion, concentrate following directions on the package. The spray nozzle should be upturned for hitting the leaves' undersides. When edible plants are hit with Malathion, there should be a wait of 10 days before harvesting.

CABBAGE BUG is the name given the harlequin bug; a flat, three-colorer bug that stings the leaves of cabbage, kale and mustard. Such leaves ultimately die, and there is no crop. Sabadilla Dust, 10 percent, kills these pests on contact.

BLISTER BEETLES, "lightning bug-looking" beetles that travel in groups and may completely consumes the leaves of tomatoes and potatoes in just a few hours, may be stopped with Methoxychlor spray, but at double the strength described above.

Circulars Deal With Jellies And Relishes

Fruits for making most jellies should be just at the ripened stage, but for berry or grape jelly from a fourth to a half of the fruit should be under-ripe, says Mrs. Pearl Haak authority on food preservation at the University of Kentucky. The under-ripe fruit will furnish the pection necessary if the fruit juice is to jell, she explained.

Circular 447, "Jellies, Jams, Preserves and Marmalades," by Mrs. Haak and Miss Florence Imlay has many good suggestions and recipes for putting up sweets for winter use. See your home or county agent or write to the college at Lexington.

At the same time, ask for circular 464, "Making Pickles and Relishes," a 16-page leaflet which explains the tricks of making top-notch pickled products.

Classifieds get results

Oleika Temple Shrine

CIRCUS

Lexington Trotting Track

Four Big Days

AUGUST 25, 26, 27, 28

8--Performances--8

Matinees, 2:30 p.m. Evening 8:15 p.m.

32 All Star Big Time Acts

The Great Wallenda Troupe—9 people high wire
Aerial Ballet with 12 girls on the Spanish Web
Klausner's Performing Bears—five bears
Poly Oreo and her 15 performing Spitz dogs
Poodles Hannaford and bareback riding act
The Geraldos double trapeze acts
The Merkys, comedy contortion bar act
The Bogino Troupe—6 acrobatic people
The Flying Harolds on the flying trapeze
Iron Jaw Aerial Ballet—7 girls
Four-girls cloud swing act
Miss Eva Walker, dainty lady trapeze star
Natal, the Monkey Man
Cresso's Rocket Car, sensational thrill act
Clown Alley with oodles of clowns

General admission only $1.00. Two children under twelve years admitted on one genital ticket
Reserved seats, $2.75—$2.50—$2.25—$1.75
all taxes included
Your general admission good for $1.00 toward reserved seats
Reserve all seats at Graves Cox & Co., Lexington

General tickets are for sale by all Shriners in this area. Buy them today.

A TYPICAL IGA VALUE

Frying Chicken 1 lb. 49c

A delicious treat for the family when served with... mashed potatoes, cream gravy, green beans with mushrooms and hot rolls.

Ground Beef 1 lb. 39c **3 lb. $1**

Brisket & Plate Beef lb. 19¢

Picnic Hams lb. 45¢

Patsy Ann **FIG BARS** 2 lb. Box 49¢

For a Really Good Cup of Coffee..., **SUNNY MORN** 1 lb. $1.19

IGA PANTRY PRIZE FLOUR 25 lb. bag $1.49

Red **Malaga Grapes** 2 lb. 27¢

Puerto Rican **Yams** 2 lb. 23¢

Ballard or Puffin **Biscuits** 2 cans 25¢

Zesta Crackers lb. box 27¢

U.S. No. 1 Jersey White **Potatoes** 10 lb. 59¢

COATNEY BROS.

Grow Food Stamps

KURFEES PAINTS

LOUISVILLE, KY.

FULTZ HDW.

Phone 101 Carlisle, Ky.