FOR SALE—

FOR SALE—Homegrown Tomatoes. Quality. C. L. Mathias. 7-24-1tcg.

FOR SALE—Green guage plums. Mrs. Ben Duncan, phone 520-W-1. 7-24-1t*

FOR SALE—12 Southdown rams, purebred. G. H. Richey and Son, Carlisle, phone 263. 7-24-1t*

FOR SALE—One Turner stationary baler. Excellent condition. $395. Fultz Hardware. 7-24-1tcg

DEAD STOCK
Promptly Removed
By Sanitary Methods
Call Collect Carlisle 15
DARLING & COMPANY

MATHIAS INSURANCE AGENCY
JOE MATHIAS, Agent
Phone 249 Carlisle, Ky.

FOR SALE—Hotpoint electric range and Frigidaire in good condition. See Mrs. Walter Hazelrigg. 7-24-1t*

FOR SALE—Complete stock of sewing machine needles, bobbins and belts. Fultz Hardware, phone 101. 5-15-tfn.

FOR SALE—Georgia Freestone Peaches. Case of No. 2½ cans for only $4.98. Why Can? Coatney Bros. Grocery, phone 242. 1cg.

FOR SALE—One used Junior 2 Separator in good condition with motor and equipment. $63. Southern States Carlisle Cooperative. 7-24-1cg.

FOR SALE—Grab Table of bargains—bargains. Fultz Hardware. 7-24-1tchg.

FOR SALE—One used single oven, four burner gas range. Very reasonable. Phone Bill Fluty at 98 or 212. 77-24-tfn

FOR SALE—Early apples, Yellow Transparent, followed by Anoka, Wealthy, Golden Pippin and others. Peaches about August 15th. Razor Orchards, Flemingsburg, Ky

FINISH 'EM IN A HURRY!
SAVE 2 MONTHS GROWING TIME
SOUTHERN STATES
PORKMAKERS
● As soon as those porkers reach 75-pounds . . . it's time to give them a growing and fattening ration like Southern States 40% Porkmaker if you feed corn, or 15% Porkmaker if you practice straight feeding. These balanced feeds will speed growth, cut growing time and help you make more profit. Try them!
40% PORKMAKER 6.20
A high protein supplement for feeding with corn or other grains.
15% PORKMAKER 4.65
A completely balanced ration for straight feeding.
16% MILK MAKER $ 4.20
CRACKED CORN $ 4.30
COARSE SCRATCH $ 4.25
SOUTHERN STATES CARLISLE COOPERATIVE
Next to Stock Yards
Carlisle Phone 87 Kentucky

It's Made Its Way
By the Way It's Made
Carlisle Mill & Supply Company

FOR RENT—

FOR RENT—Apartment. Phone Mrs. C. L. Linville at 245. 1tcg.

FOR RENT—Apartment on East Main Street. Bath. Water furnished. Mrs. George Linville, Phone 245. 7-24-1tchg.

FOR RENT—My house in Liberty Heights, 6 rooms and bath, about one acre Possession August 1. Phone 1650-J or 1559-J, Paris, Ky. Mrs. Edna Hopins. 7-17-2t*

NOTICE—

NOTICE—FIRE PHONES

In case of fire during daytime call 242. At night call 447. Signed, Paul Coatney. 3-6-tfn.

WARNING—No camping, no fishing, no hunting, no trespassing by anyone at anytime for any purpose. J. A. Standiford. 7-24-3t*

EARN EXTRA CASH—Addressing postals at home. Write Lowell Press Co., Muncie, Ind. 7-24-1tchg.

NOTICE—Once you try you will always buy Friedman Shelby work shoes at Lerman's. 4-10-tfn.

STRAYED—One two year old white faced bull from my farm on the Taylor's Creek road. Reward for information of whereabouts. Call Carlisle 2611 or write Jasper B. Shannon, Paris, Kentucky. 1t*

NOTICE—The Stephenson family reunion will be held Aug. 3, 1952 at the East Union School. All relatives and friends are invited. 1t*

NOTICE—Ice cream supper. The Methodist Youth Fellowship of Herrington church will have an ice cream supper Thursday night, July 31. Everyone invited. 1t*

REAL ESTATE

New four room house, 8 acres of land in sight of courthouse. Four building lots, 75x113. A large listing of houses from $2,700 up. Listed five more farms last week. We are talking farm trades already. Do you want to sell? Let's be ready to go when the market opens. Fightmaster Real Estate Agency. "Let Us Handle Your Next Sale—You Will Be Satisfied." 7-24-1tchg.

ADMINISTRATOR NOTICE

All persons knowing themselves to be indebted to the estate of Lucy Mae Wade, deceased, will call upon the undersigned administrator or attorney at once and settle same; and those having claims against said estate will present same properly proven to the undersigned for payment. Earl K. Wade, administrator of the estate of Lucy Mae Wade, deceased Charles M. Cox, attorney for the estate. 7-17-3tcg

CARD OF THANKS

Mrs. Price Bell and family wish to thank the friends and neighbors who contributed the lovely flowers sent her son, Lloyd Bell, who has been quite ill at the Good Samaritan hospital, Lexington. 1tcek.

CARD OF THANKS

I would like to thank all my friends who sent me cards and letters during my stay in hospitals in Cincinnati and Lexington. They certainly were appreciated. Wilgus Baker. 7-24-1tcg.

TED BURCHETT

Salt Lick merchant and World War II veteran asks your support in the Republican primary for Congress and urges you to vote in the primary. Will you go the limit for a man whose interests are the same as yours?

I urge every Republican voter to turn out and vote for me in the primary. Nicholas County and its citizens will never regret their choice. I can win this fall over the Hon. John C. Watts if you, my friends, will give me the chance. I need your vote but choose wisely and vote your own sentiment I have come all the way in this race and I had no opposition until the last day to file.

I have the support of most of the county chairmen and organizations. I have never asked for public office.

Since the convention all the Republican party in Kentucky is behind me. The new Eisenhower Republican groups in Kentucky are all behind Burchett for Congress.

—Paid Political adv.

PARIS
PARIS, KY. MS 1065
FRI. and SAT.
McCREA DeCARLO THE SAN FRANCISCO STORY
Plus
OKINAWA
PAT O'BRIEN
SUN. and MON.
LURE OF THE WILDERNESS
TECHNICOLOR
Jean PETERS Jeffrey HUNTER
Plus
MICKEY ROONEY SOUND OFF
TUE.-WED.-THUR.
THE DENVER AND RIO GRANDE
O'BRIEN TECHNICOLOR
Plus
THE ATOMIC CITY
BOURBON
PARIS, KY. MS 42
SAT. and SUN.
GENE TIERNEY in LEAVE HER TO HEAVEN
Plus
TYRONE POWER In The RAINS CAME

It's Here... the New
JOHN DEERE 60
...with Duplex Carburetion
..."Live" Power Shaft
..."Live" High-Pressure Powr-Trol
...Quick-Change Wheel Tread
...Effortless Steering, and Many other new features and major improvements
We're proud to announce the all-new John Deere "60" and "50" Tractors—successors to the famous Models "A" and "B." We have a "60" on display now. Come in and inspect it. The harder you are to please, the more impressed you're going to be and the sooner you'll want to get your hands on the wheel and put one of these tractors through its paces in the field. That's when you'll *know* they're truly great new tractors.
See it TODAY!
STANLEY GALBRAITH & SON
Phone 270-W Broadway

See Our
ALL ALUMINUM
Window Screens
No Painting Required
No Wood To Rot
Screen Doors Made To Order
RATLIFF BROS. CO.
Phone 10

Good Used Cars
1949–Ford 2-dr. Custom Sedan.
1948–Fleetline Chevrolet.
1947–Pontiac Torpedo.
1941–Plymouth 4-door.
1940–Buick 2-door sedan.
1948–Buick Roadmaster.
1939–Buick 3-passenger coupe.
1939–Ford Tudor.
1938–Plymouth.
1939–Plymouth.
1936–Ford Tudor.
1938–Ford Coupe.
1934–Oldsmobile. Clean.
Used Trucks
1951—Chevrolet Pickup.
1950—Chevrolet Pickup.
1946—Chevrolet 1½ Ton.
Doyle's Motor Sales
Phone 190 Broadway

END of MONTH SALE
Final Clearance of Ladies' Summer Dresses
Printed Crepes – Butcher Linens – Bemberg Sheers
Smart Chambrays – Blister Picolays – 100% Nylon Prints
Embroidered Broadcloths – 100% Puckered Nylons . . .
and MANY OTHERS
All priced to clear at big savings!
6.98 Values - Now 3.67
8.98 Values - Now 4.67
10.95 Values - Now 5.67
Finish off your summer wardrobe with a couple of good dress buys from our store. Remember, there's plenty of hot weather left!
Save! on Dresses at Lerman's

It's Advertising That SELLS! It's PAID Circulation That TELLS!

The Carlisle Mercury

Those that can afford it read The Carlisle Mercury

VOLUME LXXXV ESTABLISHED 1867 CARLISLE, KY., JULY 31, 1952 PRICE FIVE CENTS NUMBER 31

Library, Uni. of Ky. xx
Lexington, Ky.

Very Light Vote Forecast Here In Saturday's Primary Election

A light vote of between 800 and 1000 is being forecast by local political observers in Saturday's primary in Nicholas county.

Little interest has been shown in the election thus far which will see voting for both Republican and Democratic tickets. Most interest in this county is centered around the Democratic nomination for Congressman which pits Congressman John Watts of Nicholasville against Bart N. Peak of Lexington and Charlie Cobb of Owenton.

Watts is expected to win the nomination although Peak is reported to have considerable strength in Fayette county.

On the Republican ticket for nomination for Congressman three contenders are listed on the ballot. Ted Burchett of Salt Lick is slightly favored in this county. Homer Boyd Royse of Lexington and Leslie A. Henderson of Olive Hill complete the Republican hopefuls.

The United States Senator's race will be listed on ballots in this county but Delk's withdrawal recently from the race leaves Senator Tom Underwood without opposition.

Several changes in the election laws will go into effect in Saturday's primary and County Clerk John Sugg has asked all voters and election officers to familiarize themselves with the changes.

Every voter must sign a comparative signature book in this election for the first time. The polls will open earlier, being opened at 6 a. m. and staying open until 5 p. m.

The other change is that only one election officer shall sign the back of each ballot.

An official announcement of the changes will be found on Page 3 of this week's Mercury.

Hot Weather Hurting Tobacco In County

The extreme heat of the past few weeks with the lack of a good rain has caused tobacco to fire badly in many sections of the county.

The situation as it stands now is that it will not be too serious if a good rain would come within the next few days. It has been reported that several farmers in this county have begun cutting their tobacco. Others have been holding off topping and cutting hoping for a rain.

The corn crop in the county is also hurt by the lack of rain, reports indicate, and is suffering throughout the county.

Cloudy weather Wednesday seemed to promise a downpour but by mid-afternoon the rain had not come.

Freak Accident Puts Out Lights

Electric service in Carlisle and the county was interrupted an hour and three minutes Saturday by a freak accident caused by a low flying plane.

According to Morris Whitely, local KU manager, the plane evidently had a length of telephone wire hooked to its wheels and as it passed over some high tension phone and power lines on the Maysville road the wire caught on them and was jerked loose from the plane. The wire fell across the lines causing the short.

The plane picked up the telephone wires when it flew low over the farm of C. K. Thomas. The wheels of the plane ripped out the lines and carried them through the air until it deposited them on the power lines.

The shortage in the power lines caused several small grass fires in that vicinity but no damage was reported.

The plane was apparently unaware of the damage it caused as it continued on its way after causing the short.

TO PREACH AT HILDRETH

Rev. G. W. Townsend, pastor of the Carlisle Methodist church, will preach at the Hildreth school house, Saturday night, August 2, beginning at 7:30.

BRINGS RESULTS

The "Alley Cat" advertisement published in the Mercury last week brought quick results according to Police Chief Buck Wasson. He stated this week that the "Alley Cat Club" had abandoned their headquarters on the court house lawn and steps for a safer environment and that several citizens had complimented him on the clearing out of this crowd. One man, according to Chief Wasson, has been sent to the Paris rock quarry for a workout and warrants for a few more have been written. The ad is published again in this week's Mercury as it appeared last week.

"Colonel" Waves State Standard At Convention

Carlisle was well represented at the Democratic National Convention last week in Chicago as television viewers will attest.

Seen among the Kentucky delegation and at other points on the convention floor during the week long session was "Colonel" Patrick Conley of Carlisle, complete with string tie and a Kentucky Colonel hat.

The "Colonel" was seen mostly during the voting which was held during the latter part of the convention.

Waves Standard Fof Barkley

During the Barkley demonstration Wednesday night preceding the vice president's speech, Kentucky's standard could be seen waving above the crowd in front of the speaker's rostrum. "Colonel" Conley was the gentleman in **charge of the standard during this demonstration and if you saw it on** television, you know that he did a good job.

Those that viewed Truman and Barkley over television preceding Mr. Truman's introduction speech of the presidential candidate, Adlai Stevenson, perhaps saw the Kentucky and Missouri standards being dipped to meet and form an arc over the heads of Mr. Barkley and Mr. Truman.

Forms Arc With Missouri

Dipping the Kentucky standard during this dramatic monment was none other than Colonel Conley.

Mr. Conley was accompanied to the convention by Rep. Bill Henry, Georgetown, a delegate for Kentucky. He returned to Carlisle Tuesday.

LEGION TO MEET FRIDAY NIGHT AT 7:30

American Legion Post 17 will hold its regular meeting Friday night at 7:30 in the club rooms. Important business will be discussed, according to Vice Commander Avery B. McLean who urged all members to attend.

In The Service

Here On Furlough

Pvt. Franklin D. Hunter, son of Mr. and Mrs. Ed Hunter of Ewing Route 1, is spending a seven-day furlough with his parents. He will return Sunday afternoon to Fort Leonard Wood, Missouri.

Receives Promotion

A 3c John Reeves Anderson, son of Mr. and Mrs. Estle Anderson of the Maysville road, has been promoted from Apprentice to Senior Air Craft Jet Mechanic. He is currently stationed at Webb A-FB, near Big Spring, Texas.

On Way Home

Seaman George Vaughn, son of Mrs. Nancy Vaughn of the Maysville road, has left the Pacific area for the United States and is expected to reach California by August 6. He will be home for leave sometime after that date.

In Germany

Pfc. John A. Ecton, whose wife lives in Carlisle, recently graduated from a 43rd Infantry Division Leaders School in Southern Germany. Ecton is a rocket launcher gunner with the 102nd Infantry Regiment.

IN FRENCH HOSPITAL— Mr. and Mrs. Otis Davis of Carlisle have received word that their son, Pvt. Elmer C. Davis is in a hospital in France receiving treatment for an injury received while on maneuvers at Fort Knox in April, 1951. His address is: Pvt. Elmer C. Davis RA15442479, 450th Ard. Ammo Co., APO 122 c|o P. M., New York, N. Y.

Southern Bell Telephone Company Files Petition Asking Higher Rate

The Southern Bell Telephone Company today filed an application with the Kentucky Public Service Commission asking increased rates to offset higher wage costs incurred recently and other advanced costs not yet recovered.

Filing of the petition had been expected in view of the fact that a general wage increase for Southern Bell employees was approved by the Wage Stabilization Board last week. Officials indicated at the time the contract was signed that the added costs of doing business, "piled on top of previous cost increases not fully covered by present rates," would necessitate revised rates.

A detailed report of the proposed increase is found on Page 6 of this week's issue.

The present telephone rates in Kentucky were established on December 31, 1951, when the Public Service Commission authorized rate increases amounting to considerably less than Southern Bell's request. The Company expressed disappointment but placed the new schedule in effect as ordered by the Commission.

"Aside from the fact that we did not obtain authority for the rate increases requested and badly needed at that time," Kentucky Manager C. Hunter Green said, "'the added wage costs now place an additional squeeze on our financial operations and give us no alternative, in the interest of the service the state needs.

The state manager pointed out that the increased wage costs, together with the previously incurred cost increases which the Company has not recovered, will serve to reduce earnings in Kentucky to a level that is inadequate for the needs of the business. "To provide good, dependable and expanding service such as the people of Kentucky want, our earnings must be adequate to attract large sums of additional capital," he declared. "They are not adequate now and are declining due to the wage cost increases."

Additional annual gross revenue requested in the petition is $2,582,118.

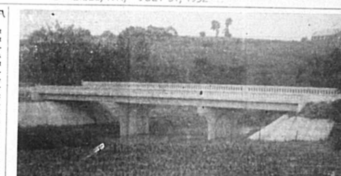

NEW BRIDGE SPANNING HINKSTON CREEK—between Nicholas and Bourbon counties replacing the "Old Booth Bridge," one of the last covered bridges in this part of the state. The "Booth Bridge" caved in April 25, 1951, only a few weeks after the contract had been let for the construction of the one shown above.—Photo by Davis.

City Insurance Agency Receives 50-Yr. Award

Special tribute was paid this week to two local businessmen by one of the nation's leading insurance organizations.

In accordance with a resolution passed by the Board of Directors of Fireman's Fund Insurance Company of San Francisco, the Ross & Parker Agency of Carlisle, Kentucky was presented with a certificate of appreciation for their 50 years of continuous representation as an agent of the Company. The certificate was signed by President James F. Crafts and presented by George Olmstead, Special Agent.

Concord Meeting Slated Aug. 25-31

The annual Concord meeting will be held August 25-31 at the historic church, according to an historic church, according to an announcement this week by Rev. J. J. Whitehouse, pastor of the Carlisle Christian church.

Rev. J. A. Alexander, retired Christian minister, is serving as general chairman of the meeting. Miss Betty Campbell of Carlisle will be in charge of the music.

Many Outstanding Speakers

Several well-known ministers of Central Kentucky will speak during the event. Among them will be Rev. Forest King, Lexington; Rev. Ralph Thomas, Flemingsburg; Rev. Charles Deitze, North Middletown; Rev. Wayne Braden, Winchester, as well as Rev. Alexander and Rev. Whitehouse. Rev. Ray Alexander of Peoria, Illinois, will also speak during the meeting.

Evening services will begin at 7:30, the Sunday orning service will begin at 11:30 and the Sunday afternoon service will begin at 2:30. A basket dinner will be held on Sunday.

The regular monthly Youth Rally of Bourbon, Harrison, Fleming and Nicholas counties will be held at Concord Friday, Aug. 29 in connection with the Concord meeting.

Forest Retreat Horses Have Day's Highest Average Tuesday

The consignment of colts and fillies from Dr. Eslie Asbury's Forest Retreat Farm hit the top average at Tuesday's Thorobred sales held at Keeneland in Lexington.

Dr. Asbury sold six head for an average of $11,333.

Those sold by Dr. Asbury, their purchaser and price are listed as follows:

Black filly by Spy Song—Benevolence, sold to E. Swanson, $9,200.

Brown colt by Teddy's Comet—Breakfast Call, sold to M. Schaible, $6,300.

Brings $23,000

Brown colt by Eight Thirty—Brownian, sold to P. L. Grissom, $23,000.

Chestnut colt by Sun Again—*Caerways, sold to J. R. Collins, $8,000.

Bay colt by *Boya 2d—Evening Shadow, sold to William Ewing, $9,500.

Gray colt by *Alibhai—Koubis, sold to Andy Crevolin, $12,000.

Three Fish Ponds Undergo 'Purging'

Three Nicholas county ponds underwent "purging" Tuesday to rid the ponds of rough fish. The work was carried out by the State Division of Fish and Wildlife.

Ponds getting the treatment were those belonging to Rainey Smith, James Allison and "Buster" Clark. Game Warden Harry Duncan assisted in the operation.

Several nice fish were taken from Mr. Smith's pond and the biggest one taken from the Allison pond was a two and one-half pound channel catfish.

A chemical mixture scattered over the water is used to paralyze the fishes gills and bring them to the surface where they are seined off. In shallow ponds such as the ones treated Tuesday the fish began coming to the surface and jumping out of the water about ten minutes after the operation began.

The ponds will be stocked with bream in the fall and bass in the spring, according to Warden Duncan.

Troop 50 Returns From Week At Camp

Boy Scout Troop 50 returned Saturday from a week's outing at Camp Offut near Tyrone and several scouts earned merit badges during the week.

The Forestry, Map Making and First Aid merit badges were won by the following scouts: Bobby Webb, Bobby Kenney, Bobby Haylor, Eddie Mattox, Norman Broderick, Ned Jennings, Larry Faulconer, James Mitcheltree, James Feeback and Billy Mathes.

David Linville earned the Second Class First Aid and Measuring award. At the close of the camp Troop 50 was given an award for being superior Troop Campers.

Mr. D. E. Rankin accompanied the group to the camp and Mr. Elbert Hulette provided the transportation.

Tuesday's Report Nicholas Stockyards

Tuesday's receipts at the local stockyards totaled 303 head and drew 188 sheep and lambs to the market.

A summary of the sale follows:

Hogs, receipts 45—shoats $22.70; sows and pigs $106.

Cattle, receipts 31—Steers $26.40 down; heifers 26.10 down; cows 14.30 to 18.90; cows and calves $203.

Sheep and lab, receipts 188—Top E. and B. 28.65; med. E. and B. 24.60; common 22.50 to 23.; stock sheep $25.

Calves, receipts 39—Top veals, $29.50; medium 27.10; com. and large 22.80 to 29.10.

NO FLYING SAUCERS

No "flying saucers" have been reported to this office as in other nearby communities recently, but 11 jet planes were reported as flying over the county Sunday, leaving in their wake quite a few vapor trails.

Giffins' Advances In Softball Tourney

Giffin's of Carlisle advanced to the semi-finals of the annual Little Rock Invitational softball tourney Tuesday night by downing North Middletown 2-1 in a tight pitching battle.

Crockett was the winning hurler for the locals who opened up with a run in the first and were never headed. They tallied again in the fifth and North Middletown spoiled Crockett's shutout by notching their lone run in the sixth. Lovell Kenney served as "Fire-Ball's" battery mate.

By their win Tuesday Giffin's were to play Little Rock Wednesday night in the semi-finals. In the other contest Morton's of Paris were slated to play Winchester. The winners of these two contests will meet Thursday night at the Little Rock athletic field to decide the championship.

INJURES FINGERS WHILE MOVING FAN

Charlie "Smitty" Smith, an employee of Wells Produce, suffered some badly cut fingers this morning in that place of business while attempting to move a heavy fan.

In the process of moving the apparatus, Smith's hand slipped and entered the fan where the blades caught his fingers and cut them rather badly. He was taken to the doctor's office.

Harrison County Electric Co-Op To Hold Annual Farm Show Tuesday

Next Monday, August 4, is opening night of the Electric Farm Show presented by Harrison Rural Electric Cooperative Corporation in connection with its Annual Member meeting, according to Mr. Raymond House, of Nicholas county a director of the cooperative. The program will start at 6:30 Central Standard Time at the Charles Woods farm, 1½ miles south of Cynthiana on Lair Pike.

All evening and throughout the day Tuesday, every minute will be packed with interest, Mr. House said. There will be music, prizes, contests. "Miss Harrison REA, 1952" will be chosen. 4-H boys will again prove their skill in driving tractors. A new contest — Handicraft — is creating much interest among members of the cooperative. High School bands in the area served by the cooperative are offered the opportunity to compete for a $50.00 prize which is intended to help the winning band get to the State Fair Contest in Louisville in September.

General Motors will again present its "Preview of Progress".

Local dealers and their distributors will have the very latest and most modern electric equipment and farm machinery on display. In the demonstration tent they will display electricity in action. The Great Knoll, claimed to be the world's highest trapeze act is scheduled. Also Big Slim's Western Revue.

Members of the cooperative will gather in the big tent at 1:15 p. m. CST, Tuesday afternoon for their business meeting to hear their directors and manager report on the past year's progress, elect directors for the coming year and help determine co-op policy.

Food will be served at reasonable prices under the best sanitary conditions. Nicholas County Homemakers Clubs and the Morgan Homemakers and Morgan-Williamstown Homemakers Clubs of Pendleton County will assist in serving as well as 4-H boys and girls from these two counties.

Prizes Will Be Awarded

Attendance prizes will be awarded co-op members and consumers "Every hour on the hour" Tuesday.

The Electric Show is planned for everyone in the 8-county area served by the cooperative — not for members only. There is no admission charge.

PROGRAM

Monday Evening

6:30—Opening and Visiting Exhibits
7:30—General Motors Preview of Progress
8:30—Roving Musicians
9:15—Big Slim's Western Review
10:00—The Great Knoll (Trapeze Act)

Tuesday

8:30—a. m. —Registration — Exhibits open
9:30 a. m.—Standard Oil Tractor Driving Contest
11:00 a. m.—General Motors Preview of Progress
12:00, Noon — Announcement of Winners in Handicraft and Tractor Driving Contests
12:15 p. m.—Frigidaire Show
1:15 p. m.—Co-op Business Session
2:30 p. m.—Westinghouse Dealer Beauty Contest
3:30 p. m.—Big Slim's Western Review
4:30 p. m.—Major attendance prize drawing
The Great Knoll (Trapese Act) Closing

Group Formed To Promote Carlisle-Nicholas County

CONVENIENT FIRE

The regular meeting of the Carlisle volunteer fire department was deep in session Monday night when a call came through that there was a fire. In a body the crew jumped on the fire truck and raced to the home of Allen Eads on North street where an old car was reported to have been on fire. The blaze had been extinguished when the volunteer crew arrived, with only minor damage.

A Carlisle-Nicholas County Development Association was formed at a mass meeting Friday night in the court house to work for the improvement of both city and county.

Ralph Shearer was named temporary chairman of the organization.

The meeting Friday night was called with the idea of forming such a development group to enter a contest sponsored by the Kentucky Chamber of Commerce.

Mr. Walter Koch, state representative of the Kentucky Chamber of Commerce, was present for the meeting and spoke to the group on the aims of the state chamber in promoting such a contest for Kentucky communities.

The Carlisle-Nicholas County Development Association officially entered the contest at the meeting. Committees were appointed by Chairman Shearer to work on various phases of the organization of the group and arrangement committees were named to prepare for a kick-off meeting to be held sometime within 30 days.

Kick-Off-Meeting

At the kick-off meeting the community-wide organization will elect permanent officers and committees to foster a program of improvement in both city and county. All organizations of the community are asked to join in the program.

Committees to work on the various programs which may be adopted at the kick-off meeting will probably be appointed that night.

Those appointed on this committee **to arrange for the next meeting were Mr. William Harper, chairman; George Gaffin and Dorsey Watkins, committee members.**

The election of officers will be held at the next meeting and Mr. Shearer appointed the following on the nomination committee: Elva Kendall, chairman; Paul Garrett, Emery Clark, Lacy Barnette, Mrs. George D. Scott Sr., committee members.

A charter committe was appointed to be headed by Roger Womack. Raymond House and W. C. Talbert were also named to this committee.

A publicity committe was named to handle the publicity for the organization. Paul Brannon and Bill Fluty were put in charge of this phase.

A membership committee, to include all those present, was named by Mr. Shearer.

Miss Lida Mae Wade was named temporary vice chairman of the group.

Nicholas County School Districts To Get $60,313

The state per capita school fund of $38.41 for each of the 682,330 children included in the official school census will provide $60,313.37 to school districts in Nicholas County for the present school year, State Superintendent of Public Instruction Wendell P. Butler announced today.

The money comes from the State's $26,212,500 annual school fund, which must be used entirely for teacher salaries. It does not include any equalization funds, distribution of which will be announced after all assessment data have been provided by the Department of Revenue.

The $26,212,500 appropriation for common schools is the same **as last year's appropriation, but because of a drop in the number of census pupils from 682,595 to** 682,330, the per capita fund was increased one cent from $38.40.

Sums to be received by various school districts in Nicholas County are: Nicholas County, $46,329.49; Carlisle, $13,983.48.

A large poisonous snake was reported to have been killed Sunday morning by a stranger in front of the houses of Mayor W. C. Talbert and Keller Hughes on Mulberry street.

Legion Auxiliary Calls Special Meeting

A special meeting of the American Legion Auxiliary has been called for Thursday night, July 31, at 7:30 in the club rooms.

Plans for the picnic which will be held August 19 at the lake in lieu of the next regular meeting will be discussed as well as a picnic planned for 30 men from the Veteran's hospital at Blue Licks State Park on August 29. As plans for both events will be discussed at tonight's meeting, Mrs. Ruth Leer, president, urges all members to be present.

Receives B. S. Degree At Morehead Thursday

Roscoe Jenkins of Barterville was one of seven students receiving the Bachelor of Science degree at commencement exercises at Morehead State Teachers College in Morehead last Thursday night.

Dr. Robert L. Mills, head of the Bureau of Administration and Finance in the State Department of Education addressed the graduates at the exercises. Fifty-six students received their degrees.

LODGE MEETING

There will be a called meeting of Dougherty Lodge No. 65, F. & A. M. Friday night at 7:30 for work in the Master Mason's degree, according Master Ray Flora.