The Carlisle Mercury

ESTABLISHED 1867

Printed and Published Every Thursday At Carlisle, Kentucky

Entered as second class matter at the post office in Carlisle, Kentucky, under act of March 3, 1879.

Warren R. Fisher Jr.____________Publisher

William J. Fluty____________Editor

SUBSCRIPTION RATES

$2.50 per year; $1.50 for six months

Twin Enemies

Raymond Moley recently devoted one of his Newsweek columns to the radicals and reds —of whom Alger Hiss became the most notorious —who managed by devious ways to work themselves into strategic positions within the government. Of them, he said: "These people conceived themselves to be a part of a class struggle. They believe that free enterprise had neither the ethics nor the brains to save itself and that it was doomed. They, with the aid of the left-wing labor leaders and the politicians who held the balance of power in the cities, were to be the ruling group...

"The concept of what form this rule would ultimately take varied from person to person. Some called it liberalism; others, government planning; others, democratic socialism. Hiss and some others chose Communism. But the motive, 'I want to emphasize, was in each case the same. The repudiation of our conservative traditions was the same. And I believe the danger to our free institutions will be the same unless we regard socialism and Communism as twin enemies."

Every American should read and remember that. Many of us, quite sincerely, have regarded socialism with tolerance. We have admired, even when we have not agreed with, such high-principled socialists as Norman Thomas. What we have forgotten is that socialism has proven, in nation after nation, to be only a way station on the road that ends inevitably in dictatorship. Men of the Thomas stamp are always purged at a certain point and the Stalins take over all power.

Free institutions cannot live long under socialism, any more than they can live under communism.

Community Development

The meeting Friday night at the court house concerning a community development contest is one which should be attended by all those interested in the advancement of Carlisle and Nicholas County.

A great many improvements in Carlisle and Nicholas County have been made over the past few years without the aid of any centralized active body. These improvements have made this community a better and more prosperous place in which to live and rear a family.

Further improvements in the community will also mean more of the same thing. With the organization of a group Friday night to stimulate this work there is no telling how much improvement and progress both the city and county would see in the next few years if the proper amount of enthusiasm emerges from Friday night's conference.

The meeting is open to everyone. No one is definitely in the organizing seat. It is hoped that the meeting will attract a large gathering of civic minded businessmen, housewives, farmers, and others who in the past have given of their time and energy to work for a better community. New faces and new ideas will be welcomed.

As a medium of dispensing information in this community The Mercury would like to urge everyone to be present. We feel that an organization of this type would go a long way toward benefiting all segments of population in our city and county and therefore directly affects your future welfare.

Lightning Hits Three Times In County; Howe Sells Moorefield Farm To Morris

Thursday, July 21, 1932

During an electrical storm which accompanied a downpour of rain in Carlisle and vicinity Saturday about noon, lightning *struck in three places on the Moorefield road. Lightning struck the front porch of the home of* George D. Scott Sr. and caused considerable damage. It also hit the home of Kash Hostetler and knocked him down and hit a haystack belonging to Clay Scott which ignited and burned.

John McConnaughhay was overcome by heat while at work on his farm Monday afternoon.

—20—

Twenty underprivileged boys from Louisville are now camping at Black Hawk on the Licking river under the supervision of Scoutmaster W. D. Sapp.

—20—

The bastile of Jailer Will Owings is empty for the first time in many months.

—20—

Orville Wade of Carlisle has taken a position in the meat shop of D. E. Butler in Millersburg.

—20—

Blackberries are reported as being unusually plentiful this year and are selling from 40 to 50 cents per bucket.

—20—

Mark Moreland qualified in county court Tuesday as the executor of the estate of the late Malinda Moreland.

—20—

Hogs have advanced steadily during the past month although are not as high now as two weeks ago when a peak of $6 per hundred pounds was paid. Lambs are bringing from $5 to $7.50 per hundred.

—20—

In a 13-inning contest at Georgetown Sunday afternoon the Carlisle baseball team defeated a Georgetown team by a score of 8 to 7. Barlow went the route for Carlisle, striking out 17 batters.

After numerous delays caused by the breaking down of machinery, the contractors have begun applying rock on the Carlisle and Flemingsburg road.

—20—

Mr. Herman Laubheimer, foreman at the rock quarry on the Carlisle and Flemingsburg road, became overheated while at work last Friday and was brought to the Johnson Memorial hospital where he is recovering.

—20—

Farmers are delivering their wheat crop to local dealers and a price of 45 cents per bushel for No. 2 wheat is being paid. There is about an average crop in the county.

—20—

The Nicholas County Health Department will give free innoculations for the prevention of typhoid fever in the office of the department Saturday morning.

—20—

Checks to which the name of Robert Parker had been forged were given at least two Carlisle stores Saturday.

—20—

Miss Elizabeth Cole was the principal speaker before the regular meeting of the Lions club Tuesday night. She discussed highlights of her interesting trip around the world which she took last year.

—20—

Former Congressman E. R. Kendall of this county, Saturday announced his withdrawal as a candidate for the Republican nomination for Congressman in this district.

—20—

BORN—To Mr. and Mrs. Alvin Stone at their home in Dorseyville on July 17, a son.

MARRIED—Miss Evelyn McConnaughhay of the county and Mr. Walter Feeback, Carlisle, in Carlisle, Sunday.

DIED—Mr. Hinton Noland, Kansas City, at his home there July 12th.—Mr. Andrew Minihan, 73, in Lexington Saturday after a major operation.

—20—

Thursday, July 24, 1902

Dr. W. D. Howe sells his farm of 95 acres near Moorefield to Sam Morris for $71 per acre.

—50—

I. N. Hanley awarded contract to build residence for Mrs. Lee Ratliff in Dooley addition at cost of $2,700.

—50—

J. A. L. Wilson of Carlisle takes position in store at Ashland and will move his family to that place to reside.

—50—

Lindsay, seven-year-old son of Mrs. Lizzie Ishmael, undergoes operation on his knee which was badly hurt several weeks ago.

—50—

State Superintendent of Public Instruction announces per capita for this year will be $2.32, a decrease of 18 cents from last year.

—50—

W. H. Cole of Carlisle purchases half interest in dry goods and general store of Joe Glascock in Owenton and will move to that place to reside.

—50—

Representative of Post Office here last week and established rural route from Carlisle by way of Jackstown, Little Rock and Plum, to begin operation September 1.

—50—

Following people from here leave Tuesday on excursion for Mammoth Cave: Sam K. Veach, Misses Frances and Elizabeth Veach, Mrs. Addie Ralls, Miss Mildred Kemper, Miss Pansy Berry, Mr. and Mrs. John Wilson, Sam T. Howe, Dr. George B. Spencer and Miss Georgia Letton.

—50—

BORN — To Mr. and Mrs. James Monson, Carlisle, on the 20th, a daughter.

DIED—Mr. Erasmus C. Johnson, 40, at his home near Bramblet on the 15th.—Dr. W. M. Blair, 27, of Council Grove, Kansas, at the home of his uncle, James T. Clay, near Carlisle on the 22nd.—Mrs. Rebecca Moore, formerly of Carlisle, at her home near Lexington on the 1th.

KENTUCKY ON THE MARCH

by Ewing Galloway

To stay put or not to stay put confronts thousands of young Kentuckians. I mean, whether to stay home and dig in for a business or professional career or sever home ties and make their lives where opportunities seem bigger or better. Writing in The Rotarian, Arthur Gordon, for many of his best years a writer and editor in New York, returned to his old home community and now regrets he ever left it. The article, condensed in the current Readers Digest, makes good reading matter, because it is an entertaining dip into nostalgia, but, stripped of sentiment, it won't stand the test of logic and experience.

In my rather long life I have met many successful men and women, and I'd say 19 out of 20, didn't stay put. And I have never heard one single successful person say he or she was sorry he sought his fortunes away from home.

On the other hand I know scores of persons who have been successful at home. I'm not certain they would not have gone farther among strangers.

Sentimentally, the old home environment means a lot more than life in New York. In recent years the city has been mostly a place to work. The farm, with thousands of acquaintances, with boys and girls addressing me by my first name, with the tremendous spiritual kick I get out of making grass and grain grow out of the ground and from living on terms of intimacy with farm animals, is a wonderful place to enjoy life half the time.

Forty-two years in the city, seeing practically all of modern New York built before my eyes while I was making a modest career as writer and editor and later building a business that is now 32 years old—well it got into my blood. Tear myself away from it permanently? I just couldn't think of it.

The whole problem sums itself up in finding the best place to make a career, great or modest. Can you imagine a man born to be a great lawyer staying in a country town. Or a physician with a touch of genius. Or a business man of great possibilities operating a small drug store in his home town. Of course you can see a commercial genius building a big chain of stores from a humble beginning. That is because the chain store magnate happened to have an idea that fitted his home environment.

Yes, it all depends on whether or not the old home town is the best place to work.

BLUE LICKS

Mrs. John Blake

Thaddeus Selby of Paris was home for the weekend.

Capt. and Mrs. Frank Watson and little daughter of Ft. Knox were visitors of Mr. and Mrs. Royce Ball.

Mr. and Mrs. Floyd Williams and daughter, Jean, Mr. and Mrs. Barrett Jett of near Cynthiana, Mr. and Mrs. John Blake and Mrs. Mrs. George Selby spent Sunday with Mr. and Mrs. John Sibert of Stoney Creek.

Mrs. Martha Kenton and Miss Nettie McClanahan are improved from their recent illness.

The Christian church and the Assembly of God here extend a welcome to all to attend their services.

CANE RUN

By Mrs. C. A. Hopkins

Mr. and Mrs. Cortney Gum and children of near Moorefield spent a few hours Tuesday night with Mr. and Mrs. John Bromagen and children.

Jimmie Allison of Carlisle spent the past weeks with his grandparents, Mr. and Mrs. C. C. Davis.

Mrs. Rector Smoot of Carlisle visited her parents, Mr. and Mrs. Allen Bromagen one day last week.

Mrs. Roger Bowles is spending a few days with Mr. and Mrs. John Bowles at Ellisville.

Congratulations to Mr. and Mrs. Elva Davis on the arrival of a daughter born July 18 at the Nicholas County hospital.

Mrs. James Minton and daughter of Carlisle were dinner guests of Mr. and Mrs. Ira Gilley, Sunday. They all spent a few hours in the afternoon with Mr. and Mrs. C. A. Hopkins.

UK SUMMER OPERA PLANS COMPLETED

Final plans have been completed for the University of Kentucky's production of Johann Strauss' opera "Der Fledermaus" to be presented July 30 and 31 and August 1 and 2 in the school's Guignol theater. The modern-dress presentations are being staged jointly by the Guignol theater's staff and the summer opera workshop of the Department of Music. This opera will mark the first time that the music department and the theater have combined their efforts during the summer session.

FINANCIAL REPORT OF THE CITY BOARD OF EDUCATION JULY 1, 1951 TO JUNE 30, 1952

RECEIPTS

Revenue Receipts	
Per Capita apportionment	$13,210.03
Reimbursement for home economics and agriculture	2,761.67
Reimbursement for school lunch program	1,453.84
Reimbursement for cannery program	33.00
Revenue from property tax	33,454.34
Revenue from bank shares	990.86
Revenue from taxpaying franchise corporations	2,041.01
Receipts from colored tuition	350.00
Total Revenue Receipts	$54,294.75
Non-Revenue Receipts	
School lunch receipts	$ 5,208.27
Receipts from transfer of cannery account	45.02
Receipts from temporary loan	2,500.00
Total Non-Revenue Receipts	$ 7,753.29
Total Revenue & Non-Revenue Receipts	$62,048.04
DISBURSEMENTS	
Automatic Equipment Company; Athletic supplies	$ 367.35
Acme Chemical Co.; Maintenance supplies	44.54
Americana Corporation; 1951 Annual	5.00
Rev. Jack Beavers; Labor	260.00
Belknap Hardware Company; Shop Equipment	746.41
Builder's Supply Co.; Concrete blocks	66.50
Buntin's Garage; Maintenance supplies	2.82
Beckley-Cardy Company; Laboratory supplies	67.15
Board of Education Sinking Fund; Transfer	1,271.30
Brodhead-Garrett Co.; Hat hooks, shop equipment	19.53
Bourbon Laundry; Laundry	72.45
Ralph Bowen; Maintenance supplies	3.15
Rose Ballard; Labor	1.00
Jim Barnes; Labor	1.50
Carlisle Waterworks, Annual account	110.59
Cord Plumbing Company; Plumbing	305.34
Central School Supply Company; Finance book	4.01
John L. Clinkenbeard; Election Commissioner	12.00
Caswell Furniture Store; Use of sander	13.50
Carlisle Drug; Colored transportation	496.65
Costello Manufacturing Company; Janitor's & maintenance	55.50
Carlisle Mercury; Bids & ballots	66.60
Cole Hardware Company; Sander, oil, glue	34.78
Mrs. Paul Cameron; Substitute teaching	148.00
C.H.S. Activity Fund; Refunds for coal, plumbing, etc.	674.24
County Youth Fair; Contribution	20.00
County Parent Bus Association; Transportation	265.00
Cutter's Exchange; Shop lights	42.72
Betty Caywood; Labor	1.50
Dorsey Bros. & Fisher; Maintenance supplies	698.79
Benny Donovan; Labor	112.00
Frank G. Dickey; Southern Association dues	10.00
Dixie Chemical Company; Floor Finish	62.77
Dobson-Evans Company; Janitor's supplies, shades	51.37
George E. Dum; High school library books	81.57
D. T. Davis; Visual aids	6.22
Helen Davis; Office work	10.00
Deposit Bank; Payment of & interest on note	2,520.84
Ecklar-Moore Company; Freight	13.68
Everett Ellison; Labor	11.50
Education Music Bureau; Music	9.51
Fidelity & Deposit Co.; Treasurer's & Custodian's bonds	17.50
Cleary Fightmaster; Refund for freight	6.41
Ermin Fuller; Salary & labor	2,010.00
Orville Fuller; Painting	121.00
Federal Reserve Bank of Cleveland; Withholding Tax	3,507.20
Filmore Music House; Band music	7.20
Field Enterprises, Inc.; World Book	56.25
Stanley Galbraith & Son; Coal	616.87
Gorman Construction Company; Gravel	20.46
Goodwin Broom Company; Brooms	4.95
Graf-Apsco Company; Repair of microscope	17.90
Green & Miller Service Station; Gas	6.36
Ilbra Gaunce; Hauling	7.00
Julian Hammonds; Labor & janitor service	263.50
Joseph Hagn; Light fixtures & shears	347.54
Hayes Freight Lines; Freight	2.06
Huntington Laboratories; Floor seal	52.25
Harrison Hamilton; Labor	11.25
Estill Hunt; Labor	5.00
Home Lumber Company; Shop Equipment & lumber	60.80
Huston & Doyle; Plumbing	662.85
Hopkins Machine Shop; Repairs on furnace	45.50
Hopkins Drug Company; Maintenance supplies	29.23
Mrs. James Hardin; Substitute teaching	24.00
Hammond & Stephens; Diplomas	33.28
T. H. Hazelrigg; Election officer	5.00
A. W. Hagan; Mason work	35.50
Mathias Insurance Company; Insurance	40.40
Ross & Parker; Insurance	255.20
Blair Insurance Company; Insurance & tax collector's bond	157.87
Ruth Lambert; Insurance	28.20
W. C. Talbert; Insurance	76.00
Frey Insurance Agency; Insurance	125.10
R. F. Johnston Paint Company; Paint	325.60
Kentucky Utilities; Annual account	479.19
Ky. Association of Colleges & Secondary Schools; Dues	3.00
Maurice King; Lamp bulb	5.25
Ky. Cooperative Counselling Service; Tests	24.10
Shirley King; Labor	.50
Mrs. Jane Kerns, Directing play	65.00
Logan, Inc.; First Aid supplies	15.10
Lexington Photo Engraving; Cuts	15.03
Lowe & Campbell; Recreational supplies & awards	115.14
Little Caney Coal Company; Coal	567.00
Laidlaw Bros.; Elementary library books	4.26
H. T. Letton; Election Commissioner	12.00
Gilbert Logan; Janitor service	27.00
J. K. Maffett; Electrical labor	59.75
Macgregor Magazine Agency; Library magazines	52.15
Julian Messner, Inc.; High school library books	14.78
MacMillan Company; Elementary library books	23.34
Janet Mattox; Office work	6.00
Miller-Bryant-Pierce; Typing ribbons	8.00
Nicholas County Star; Printing & advertising	77.40
Nicholas County Road Department; Gravel & dirt	67.96
New York World Telegram; World Almanac	1.85
Office Equipment Company; Repair of typewriters	67.50
Ben Prather; Plastering	24.00
Page-Groves Company; Concrete blocks	110.40
Paris City Schools; Colored tuition	720.00
John Plain & Company; Shades & table	37.99
Mrs. Everett Pfanstiel; Substitute teaching	24.00
F. C. Powell; Election officer	5.00
Harry Rogers; Labor	86.25
Ratliff Bros.; Maintenance supplies	72.26
M. H. Ruddell; Library subscription to Lexington Herald	8.25
Helen J. Roundtree; Labor	.50
Southern Bell Telephone Company; Annual account	112.45
Standard Service Station; Gas	19.84
State Treasurer; Teacher Retirement	1,039.82
Sears, Roebuck & Company; Shop equipment & trash cans	138.21
Schloss Manufacturing Company; Recreational supplies	7.40
School Service Company; Desk & bulletin board	47.54
Selig Company; Janitor's supplies	94.30
School Lunch; Refund	7,200.00
Smith-Watkins Company; Shop equipment	813.42
Scobee-Elkin Company; Lumber	30.00
Savage Lumber Company; Shop Equipment	210.37
Standard Printing Company; Printing tax bills	34.60
Mrs. Hobart Stall; Election officer	5.00
Stump Printing Company; Printing & Tickets	8.73
Shackleton's; French horn & band supplies	219.10
W. Scott; Labor	12.00
Jno. F. Sugg; Preparing tax bills & ballots	74.50
Standard Oil; Kerosene	15.20
Southern States Cooperative; Roofing	38.93
School Specialty Supply Co.; Library furniture & equip.	199.46
Mrs. Martha Simms; Baritone horn	75.00
Mrs. Rainey Smith; Southern Association expenses	4.00
Swinney Printing Company; Office stationery	19.06
Jimmy Shepherd; Labor	3.00
Carol Shrout; Labor	3.00
Carol Smith; Labor	.50
Sutcliffe Company; Volley ball	12.91
R. E. Davis; Salary & expenses less T.R. & W. T.	3,307.08
Nancy E. Talbert; Salary less T.R. & W.T.	1,788.43
Otta Fryman; Attendance Officer less T.R.	383.99
G. B. Leonard; Salary & expenses less T.R. & W.T.	2,391.80
Charles Wilson; Salary & labor less T.R. & W.T.	2,166.00
Margaret Pitman; Salary	320.00
Mrs. Cleary Fightmaster; Salary	320.00
Tebay Rose; Salary & labor less T.R. & W.T.	2,233.35
Glennie Gilley; Salary less T.R.	1,678.11
Jimmie Barton; Salary less W.T.	1,567.32
Mary L. Cavanaugh; Salary less T.R. & W.T.	1,555.83
Billy Tolliver; Labor & janitor service	54.00
Marie Lowe; Salary less T.R. & W.T.	959.50
Carroll G. Hall; Salary less T. R.	1,323.00
Louella Huddleson; Salary less T.R. & W.T.	1,405.80
Mary F. Fisher; Salary less T.R. & W.T.	1,410.58
Marie Flora; Salary less T.R. & W.T.	1,616.68
Nelle Brayfield; Salary less T.R. & W.T.	1,424.72
Earl Botts; Salary less T.R. & W.T.	1,476.40
Fannie R. Snelling; Salary less W.T.	1,407.20
Leona Evans; Salary, janitor service, expenses less T.R. & W.T.	1,460.96
Betty Locke; Salary less T.R. & W.T.	915.70
George E. Tomlinson; Shop lumber	43.20
The Interstate; High school library books	4.26
Lucy N. Terrill; Labor	1.00
United Cotton Goods Company; Towels	32.51
U. S. Stationery Company; Steel Cabinet	83.80
University of Kentucky; Films	75.00
United Scientific Company; Laboratory supplies	16.25
Variety Store; Stove	177.52
Vulcan Service Company; Library furniture	79.00
Willa B. Vice; Office work	23.50
Billy Vanlandingham; Library subscription to Cincinnati Post	4.50
Werkman's Book House; High school library books	54.30
H. W. Wilson Company; Reader's Guide	4.40
Wilcox-Follett Company; Elementary library books	62.44
Willis Music Company; Music	8.70
Howard Wells; Election Commissioner	12.00
Western Auto Store; Maintenance supplies	29.86
Total Disbursements	$62,889.59
RECAPITULATION	
Balance on hand July 1, 1951	$ 3,357.38
Total receipts	62,048.04
Total of balance and receipts	65,405.42
Total disbursements	62,889.59
Balance June 30, 1952	2,515.83
Balance in bank June 30, 1952	3,104.13
Outstanding checks	588.30
Actual balance	2,515.83
SINKING FUND	
Receipts	
Board of Education; Transfer	$ 1,271.30
Disbursements	
Deposit Bank; Redemption of & interest on bonds	$ 1,562.50
RECAPITULATION	
Balance July 1, 1951	$ 291.82
Total receipts	1,271.30
Total of balance & receipts	1,563.12
Total disbursements	1,562.50
Balance June 30, 1952	.62
Balance in bank June 30, 1952	778.12
Outstanding checks	777.50
Actual balance	.62

We, R. E. Davis and Nancy E. Talbert, Secretary and Treasurer of the Carlisle Board of Education, do hereby certify that the above statement is a true statement of the receipts and disbursements of the said board from July 1, 1951 to June 30, 1952.

Signed:

R. E. Davis, Secretary; Nancy E. Talbert, Treasurer

I, J. W. Parker, Cashier of the Deposit Bank of Carlisle, Ky., do hereby certify that the Carlisle Board of Education on June 30, 1952, had on deposit $3,104.13 in the general fund and $778.12 in the sinking fund.

Signed:

J. W. Parker, Cashier of the Deposit Bank.

Subscribed and sworn before me by R. E. Davis, Nancy E. Talbert, and J. W. Parker this 15th day of July 1952. John P. Ross, Notary Public, Nicholas Co., Ky. My commission expires July 3, 1956.

God Prepares a Leader

ILLUSTRATED SUNDAY SCHOOL LESSON

Scripture—I Samuel 1:1—4:1A.

By Alfred J. Buescher

Hannah, wife of Elkanah, was childless and she grieved about it. She went to the temple, and prayed fervently that she be given a boy child, promising that she would dedicate him to the Lord's service.

Hannah bore a son and named him Samuel. When he was weaned she took him to the priest Eli, saying, "For this child I prayed, therefore I have lent him to the Lord as long as he liveth," and she left the babe with Eli.

Samuel grew and served Eli. One night he was wakened by a voice calling him. He went to Eli, but he said it must be the Lord calling, and Samuel should answer, "Speak, for thy servant heareth."

The Lord told Samuel that Eli had sinned and would be punished. When Samuel told Eli what the Lord had said, he answered, "It is the Lord; let Him do what seemeth Him good."

MEMORY VERSE—I Samuel 2:26.

MILLTOWN

By Jewell Clark

(Delayed)

Mrs. Mag Mitchell had as visitors Sunday Mr. and Mrs. Kash Clark and family, Mr. and Mrs. Harold Mitchell and daughter, Mr. and Mrs. Malcolm Mitchell and Mr. and Mrs. J. H. Mitchell and son, Bob. Mr. and Mrs. J. H. Mitchell and son, Bob, remained for a weeks visit.

Mr. and Mrs. Robert Tout, Mr. and Mrs. Sammy Curtis and family of Miranda, Mrs. Effie Hedges and Mr. Arthur Hedges of Judy visited friends in Milltown, Sunday.

Mr. and Mrs. W. C. Watt of New Richmond, Ohio visited Mrs. Mag Mitchell and Mr. Robert Collier, Friday.

Mrs. Lena Clark spent Sunday with Mr. and Mrs. Elgan Clark and Mrs. Jennie Moore.

Miss Priscilla Clay spent Monday with Mrs. Mag Mitchell.

Miss Judy Mitchell is visiting Mr. and Mrs. Homer Tout in Fleming county.

Mr. D. W. Alexander of Fleming county was a visitor in Milltown the past week.

Mrs. Cora Webb, Lexington, Mr. and Mrs. William Day of Paris visited Mr. and Mrs. A. H. Gill, Mrs. Moll Chrisman and Miss Anabel Gill, Saturday.

Mrs. A. H. Gill received word Sunday that Mrs. William Money of Cowan fell and fractured her hip. She is getting along very good at the Nicholas County hospital.

"Better Get the Vet on the Phone"

Pure-bred cattle—sign of the South's new, balanced agriculture—mean more money for stockmen, better standards of living on the farm, a growing demand for telephones.

Farm telephone expansion has been one of Southern Bell's biggest and most important jobs for years—and today is more important than ever. It is a job that takes a lot of money, materials, experience, know-how—and time.

In just the past 6 years we have tripled our rural telephones. We're building more and more rural lines as fast as scarce materials and defense needs permit.

SOUTHERN BELL TELEPHONE AND TELEGRAPH COMPANY

BALD HILL

By Mrs. Elmer Ritchie

Mr. and Mrs. Arthur Earlywine and children and Mr. and Mrs. Lloyd Earlywine and daughter spent Sunday with Mr. and Mrs. Richard Earlywine.

Rev. and Mrs. R. C. Mynear and daughter spent a few days last week with Mr. and Mrs. Howard Ritchie.

Jesse Dotson has been ill the past week.

Mrs. Howard Ritchie is not so well.

Mr. and Mrs. Elmer Ritchie had the following guests during the past week: Rev and Mrs. G. W. Haley, Yancey; Rev. T. P. Roberts, Rev. and Mrs. Hahn and son, Mr. and Mrs. Marvin Caswell and daughter, Mrs. J. N. Stephenson and Mrs. Dora Ritchie.

Mr. and Mrs. L. A. Fryman spent Sunday with Mr. and Mrs. Junius Fryman, Bourbon county.

Mr. and Mrs. Ray McKenzie and children spent Sunday with Mr. and Mrs. Herbert Morris and daughter.

CRAYTON

By Mrs. Oral Hollar

(Delayed)

There were 90 present for Sunday School at Rose Hill Sunday.

Mrs. Kermit Phillips and children of Detroit are visiting Mr. Elbridge Hollar and Vella.

Mr. and Mrs. William Frederick and children of Mississippi, Mrs. Eddie Clem and children of Covington have been recent guests of Mr. and Mrs. Elmer Frederick and mother.

Mrs. Elva Small is in the Good Samaritan hospital.

Mr. and Mrs. Elmer Frederick attended the homecoming at Cassidy last Sunday.

Mr. and Mrs. Sidney Florence, Mrs. Jesse Barnett and Billy attended services at Wagoners Chapel, Sunday.

Mrs. Mollie Mynear is visiting her daughter in Covington.

JACKSTOWN

By Mrs. Fred Auxier

Mr. and Mrs. Lafe Barbee are visiting their son, Mr. Tubbs in Millersburg.

Mr. and Mrs. Hollis Dalzelle were in Lexington Saturday to see J. W. Dalzelle, who is a patient at St. Joseph hospital.

Miss Edith Dalzelle spent Friday with Mrs. Albert near Paris.

Mr. W. T. Hamilton is improving at the home of his son, Mr. Frank Hamilton and Mrs. Hamilton.

Mr. T. Y. Wasson and Mrs. Tom Brierly enjoyed a trip to Mammoth Cave, Wednesday.

Miss Katy Hamilton entertained her Sunday School class of the Little Rock church with a party at her home Tuesday afternoon.

Mr. and Mrs. Roy Kingsolver, Betty Auxier and Leona Auxier of Lexington were guests of Mr. and Mrs. Fred Auxier, Sunday.

SALTWELL

By U. G. Mattox

Mrs. Mecca Feeback of Headquarters spent Sunday with her sister, Mrs. Martha Earlywine and sons.

Mrs. Garnett Clifford of Jacksonville, Mrs. Hubbard Clifford of Cynthiana, Mrs. C. O. Martin of Broadwell and Mrs. Biddie Hollar of Headquarters spent Tuesday with Mrs. Gladys Kenney.

Miss Edith Dalzelle of Jackstown is spending the week with Mrs. Gladys Kenney.

Mr. Charles F. Barlow who has been with his son, Floyd Barlow and wife for several months, left Monday to stay with Mr. and Mrs. E. V. Delaney on Headquarters road.

The meeting at Rose Hill in which Rev. T. P. Roberts of Wilmore assisted Rev. Hahn for the past two weeks closed Sunday evening.

Mrs. Louella Kendall, Mr. and Mrs. Gene Kenney and Miss Janice Kendall spent Tuesday with Mr. and Mrs. Verna Stone at Carlisle.

Several from here attended the funeral of Mr. Dora Ritchie at Mt. Pleasant Wednesday.

Mr. Stanley Feeback of Headquarters accompanied Mrs. Earl Feeback to a camp in California where her husband, Cpl. Earl Feeback is located.

Rev. R. J. Hahn filled his appointment here Sunday morning.

OAKLAND MILLS

By Mrs. Earl Hamm

Miss Faye Hamm is visiting her aunt, Mrs. Eugene Sparks of Paris.

Charles Gates is on a 30-day furlough visiting his mother, Mrs. Eugene Gaunce and family.

Mr. and Mrs. E. D. Murrell and son had as Sunday guests Mr. and Mrs Clarence Spegals and family, Mrs. William Murrell, Dora and Earl Murrell, Sarah and Annie Pallard and the Mynear Brothers.

Mr. and Mrs. Earl Hamm and daughter, Shirley and son, Tommy were Sunday afternoon guests of Mr. and Mrs. Walls McCowen.

Mr. and Mrs. Hobart Shannon and daughter, Geneva,, were Sunday afternoon guests of Mr and Mrs. Eugene Sparks of Paris.

UPPER LICKS

By Mrs. Bessie Jackson

Mr. and Mrs. Harrison George and sons were Sunday guests of Mr. and Mrs. Allen Bromagen.

Mr. and Mrs. Kash Clark and daughter of Carlisle were Sunday guests of Tommie Flora and family.

Miss Mildred June Flora of Paris was the weekend guest of her parents, Mr. and Mrs. Tommie Flora.

Miss Virginia Mitchell was in Millersburg Wednesday.

Mr. and Mrs. Sterling Jackson were guests of Mr. and Mrs. Haskal King and son.

Mrs. Vera Ryan was a Sunday guest of Mrs. Ola Conyers and children in Dorseyville.

Misses Opal and Vivian Howard and Wanda Conyers were Sunday guests of Miss Marie Bussell.

Mr. and Mrs. Otis Davis and children of Carlisle were guests Wednesday afternoon of Mr. and Mrs. Sterling Jackson.

Mrs. Calvin Denton came to the home of her parents, Mr. and Mrs. Willie Mitchell, Thursday from the sanitorium at Paris.

Mr. and Mrs. Sterling Jackson and Frankie Ishmael were guests of Miss Carrie Jackson, Tuesday morning.

COLORED NOTES

By Aurelia Hamilton

Mrs. Marion McGuffey and children of Fulton are visiting her parents, Mr. and Mrs. Exie Boyd.

Mr. Marion Shepherd and Mr. Richard Johnson of Cincinnati spent the weekend with their parents, Mrs Jessie Owens and Mrs. Bettie Johnson.

Miss Katie Mark of Chicago, and Miss Gertrude Mark and neice of Detroit are visiting their sister, Miss Charity Mark. Miss Katie became seriously ill and was taken to the Nicholas County hospital, Monday for an operation. The report is that her condition is good.

Mr. James Washington of Paris and Miss Lucille Williams visited friends in Chicago last week.

Pvt. Leo Saunders spent an over night pass with his brother, Mr. Allen Saunders. He left Monday morning for New Jersey.

Mr. Shivey rendered a musical program Monday and Tuesday nights at the C.M.E. church for the interest of the Sunday School.

The State conventions of the Christian churches of Kentucky convened in Nicholasville Tuesday and will end Sunday. Miss Betty Sue Williams and Miss Bertie Summers left Tuesday morning. The Christian church choir will enter the Song Festival Sunday night under the direction of Mrs. Aurelia Hamilton.

$1,200 GIVEN UK BY JEWISH GROUP

The University of Kentucky has been presented a gift of $1,200 by the Kentucky State Association of B'nai B'rith, national Jewish men's brotherhood, to support work in the Hebrew language at the University during the 1952-53 school year. The Kentucky B'nai B'rith voted at its annual convention in Paducah last spring to support work in Hebrew at U. K. for a minimum period of three years.

PROFESSOR TAKES POST AT DAMASCUS

Dr. Gifford S. Blyton, associate professor of speech and director of forensics at the University of Kentucky, has been granted a year's leave of absence to direct a special Department of State project at the University of Syria, Damascus, Syria. His assignment is to "institute and direct" a Department of Spoken English at the University of Syria.

EDUCATIONAL BALLOT

PRIMARY ELECTION TO BE HELD ON SATURDAY, AUGUST 2nd, 1952.

REPUBLICAN PARTY

For Representative In Congress (Sixth District)

Homer Boyd Royse, Lexington, Kentucky .... ☐

Ted Burchett, Salt Lick, Kentucky .... ☐

Leslie A. Henderson, Olive Hill, Kentucky .... ☐

State of Kentucky (Sct.

County of Nicholas.

I, Jno. F. Sugg, Clerk of the County Court for the County and State aforesaid, certify that the foregoing is a true, correct and complete copy of the Official Republican Primary Ballot to be voted at the Primary Election to be held in Nicholas County, Kentucky, on Saturday, August 2nd, 1952.

Given under my hand, this the 14th day of July, 1952

Jno. F. Sugg, Clerk

7-17-2t chg.

EDUCATIONAL BALLOT

PRIMARY ELECTION TO BE HELD ON SATURDAY, AUGUST 2nd, 1952.

DEMOCRATIC PARTY

For United States Senator (Unexpired Term)

Thomas R. Underwood, Lexington, Kentucky .... ☐

James L. Delk, Hopkinsville, Kentucky .... ☐

For Representative In Congress (Sixth District)

John C. Watts, Nicholasville, Kentucky .... ☐

Bart N. Peak, Lexington, Kentucky .... ☐

Charlie Cobb, Owenton, Kentucky .... ☐

State of Kentucky (Sct.

County of Nicholas.

I, Jno. F. Sugg, Clerk of the County Court for the County and State aforesaid, certify that the foregoing is a true, correct and complete copy of the Official Democratic Primary Ballot to be voted at the Primary Election to be held in Nicholas County, Kentucky, on Saturday, August 2nd, 1952.

Given under my hand, this the 14th day of July, 1952.

Jno. F. Sugg, Clerk

7-17-2t chg.

How's Business? GREAT – with prices like these

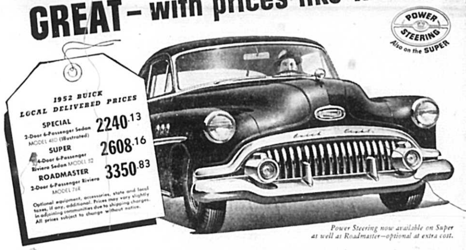

Power Steering now available on Super as well as Roadmaster—optional at extra cost.

This is—to coin a phrase—a "shopper's market."

Folks are taking a keen look at what they get for what they pay —and they're taking a double look at price tags.

That's the kind of market where Buick really shines.

Do you know why?

Buick prices are down within easy reach of the folks who buy what's known as "the low-priced three."

Fact is—a big chunk of Buick sales comes from the folks who trade in one of this low-priced trio.

For very few extra dollars, they're getting a lot more automobile.

They're getting more power— and the thrill that goes with it.

They're getting "big-car" comfort. They're getting a ride that cost a million dollars and more to develop.

They like the room, the fabrics, the extra appointments they find in the smart-stepping beauty pictured here. And they like Dynaflow Drive.*

They like the way it handles. They like the way it's engineered. They like the belt they get out of touching off the power of its Fireball 8 Engine —and they like the miles they get from a gallon of fuel.

So Buick sales are booming. Not just the SPECIAL—but also the SUPER and ROADMASTER. Folks find that each one is the buy in its field.

When we tell you that business is great, we can back up that statement with figures. More people are buying Buicks than any other car at their price or above.

Why don't you come in and see for yourself what's behind this popularity?

If you can afford a new car, you can be the proud owner of a Buick.

*Equipment, accessories, trim and models are subject to change without notice. *Standard on Roadmaster, optional at extra cost on other Series.*

Sure is true for '52

When better automobiles are built BUICK will build them

GALBRAITH BUICK

Carlisle, Kentucky Phone 333 228 West Main Street

ELECT A MAN WHO SPEAKS FOR KENTUCKY

Vote for JOHN C. WATTS

HON. JOHN C. WATTS
Member, United States House of Representatives and candidate for reelection from the Sixth Congressional District of Kentucky

THE CONGRESSIONAL RECORD OF THE HON. JOHN C. WATTS IS AN ACCOUNT OF OUTSPOKEN AND SUCCESSFUL ACTION ON BEHALF OF CRITICAL KENTUCKY NEEDS. KENTUCKY'S AGRICULTURAL, INDUSTRIAL, AND CIVIC INTERESTS HAVE BEEN PROTECTED AND ADVANCED BY THE ALERT AND HARD-WORKING LEADERSHIP OF CONGRESSMAN WATTS.

ACTION and ACCOMPLISHMENT

The highly successful work of Congressman Watts on behalf of Kentucky interests before the Congress has resulted in many specific achievements from which all Kentuckians are already benefitting. Typical achievements include:

1. Appeared before Agriculture Subcommittee of the House Appropriations Committee in a successful attempt to persuade the Committee to recommend Federal Appropriations to support further research on black shank disease in tobacco.
2. Worked successfully to help secure authorization for continued maintenance and operation of the locks and dams on the Kentucky River.
3. Helped successfully to defeat an amendment to the Agricultural Appropriations bill for 1953, which would have destroyed the popular tobacco marketing quota program.
4. Successfully supported the full original appropriations for the agricultural conservation program set for the 1953 Agricultural Appropriations Bill in the face of vigorous efforts to curtail this important program.
5. Has been a leader in the Congressional fight to remove inequities in the tobacco program which threaten to destroy the entire program.

EXPERIENCE and ABILITY

Hon. John C. Watts, Democrat, born in Nicholasville, Ky., 1902. Graduated from Nicholasville High School, University of Kentucky and University of Kentucky Law School. Engaged in the practice of law and farming in Jessamine County since 1927. Elected Police Judge, Nicholasville in 1929; three terms as Jessamine County Attorney; Jessamine County representative and Majority Floor Leader of the Kentucky House of Representatives in 1947-48; Commissioner of Motor Transportation from 1948 to 1951; elected to the Eighty-second Congress at a special election in 1951. Mr. Watts has been County Chairman of the Democratic Party in Jessamine County for 24 years. He is married and has one child, a daughter. He is a member of the Jessamine County Farm Bureau, the Jessamine County Lions Club, and the Kentucky Bar Association.

Kentucky Needs Aggressive, Effective Representation

Vote for JOHN C. WATTS

AS THE DEMOCRATIC PARTY NOMINEE FOR UNITED STATES REPRESENTATIVE

from the Sixth District, Commonwealth of Kentucky

......KEEP A GOOD MAN on the job!

subject to DEMOCRATIC PRIMARY; SATURDAY, AUGUST 2.