Jacket Weather Is Here !

And It's LERMANS' For The Largest Selection Of Styles And Prices In Town. Price Range From $2.98 to 29.95

Designed to Fit EVERYONE'S PURSE

Lerman's

DEATHS

Mrs. Luther Vice

Mrs. Rinnie Shanklin Vice, 70, wife of Luther B. Vice, Moorefield, died at 10 p. m. Friday at the Nicholas County hospital after a short illness. She was a member of the Moorefield Methodist church.

Other survivors are a daughter, Mrs. E. F. Becker; a sister, Mrs. Joe Kinney, Nicholas county; a brother, Earl Shanklin, Anderson, Ind., and a grandson, Jack Becker.

Funeral services were conducted at 2:30 p. m. Sunday at the Moorefield Methodist church by the Rev. R. C. Mysnar. Burial was in the Bethel cemetery, Bath county. Pallbearers were Clyde, Earl and Boyd Cannon, Luther Thompson, Calvin Minton and Earl Clay.

Mrs. Alice Webb Jones

Mrs. Alice Webb Jones, 79, Murphysville, died at 9:25 a. m. Tuesday at the Hayswood hospital in Maysville. Mrs. Jones suffered a fractured hip Monday.

The mother of seven living children, she leaves 100 additional descendants, equally divided between grandchildren and great-grandchildren.

She was a widow of the late VanMeter Jones.

A native of Bath county, Mrs. Jones had been a resident of Murphysville 32 years. She was a member of the Moorefield Methodist church.

She was a daughter of the late John and Kate McIlvain Webb.

Four sons and three daughters survive. They are Harrison Jones, Maysville; Samuel Jones, Tennessee; Hewitt Jones, Mt. Vernon; Frank Jones, Cincinnati; Mrs. Marshall Walton and Mrs. O. L. Hollar, both of Carlisle, and Mrs. Walter Cline, Leavenworth, Kan. Besides the 50 grandchildren and great-grandchildren surviving, Mrs. Jones leaves three brothers, George and John Webb, both of Platte City, Mo., and Marshall Webb of Lexington.

Services were held at 2 p. m. Thursday at the Shannon Methodist church. Interment was in the Shannon cemetery.

Pallbearers were James E. Barry, Scott Poe, Joe Jones, O. B. Frodge, Harry Worthington and John Case.

SHERIFF'S SALE

By virtue of Execution No.— directed to me which issued from the clerks office of the Nicholas Circuit Court, together with other additional orders of said Court issued from said office in favor of Christine Abraham and James Patrick Conley against Joseph Gastright, dba Carlisle Heating Company, for the sum of $400.00 and $200.00, respectively:

I, or one of my deputies, will, on the 13th day of October, 1951, commencing at 9 A. M. o'clock, Central Standard Time, and continuing through said day thereafter at No. 112 Locust Street, in the City of Carlisle, Nicholas County, Kentucky, expose to public sale, to the highest bidder so much as may be necessary to satisfy the hereinabove debt, interest and costs of the property merchandise, goods and wares located at said address, and being the property of the defendant, and levied upon as the property of Joseph Gastright, dba Carlisle Heating Company.

The terms of the said sale will be either cash or on a credit of three (3) months; bond with approved security required bearing interest at the rate of six (6%) per annum from the day of the sale and having force and effect of a judgment.

September 26, 1951

John L. Clinkenbeard,
Sheriff, Nicholas County, Ky.
9-27-3tcg.

Carlisle F.H.A.

The Carlisle Future Homemakers of America held its regular meeting Wednesday, Sept. 19, at the city school.

Talks were given on the fashions for this fall and winter seasons by Jane Ellen Gillespie and Sara Nell Scamonds. Our adult advisor, Mrs. Marie Lowe, then showed us samples of the most popular materials.

There was a discussion of the Youth Fair. Every member was requested to enter something.

Enters Nursing School

Miss Mary Jo Dixon, daughter of Mr. and Mrs. Richard Dixon of Lexington, has entered the Nazareth School of Nursing at the St. Joseph's hospital in Lexington.

Mary Jo is a graduate of Henry Clay high school and before entering training was employed with Emory and Company in Lexington.

Mrs. Albert Hamilton attended the funeral of a relative in Shelbyville, Monday.

Stone's New Location

Corner of Main & Walnut
Owned and operated by Frank Stone

GULF TIRES, BATTERIES and ACCESSORIES

We can give you quick efficient service. New grease hoist—2 Battery chargers—Plenty of equipment to do a thorough job. Your continued patronage will be appreciated. Have your car serviced today!

NOTICE

On October first the Carlisle Laundry Co. will begin operations in its own plant right here in Carlisle. Due to the increase of our laundry customers in Carlisle and especially in the county we are offering a finer quicker every day service at a price you can't afford to miss. We sincerely want you to investigate this wonderful proposition and we hope to serve you in the near future. Our facilities are limited and if inclement weather or any unforseen emergency should prevail this winter that might hamper your present service, we might have to disappoint some by refusing any new customers.

COMPARE OUR PRICES with those of Laundry 'B' that also services Carlisle.

FAMILY FINISH	.14 lb	FLAT FINISH	.09 lb
6 lb minimum		6 lb minimum	
Shirts finished,	.12 ea.	SHIRTS SEPARATE	.15 ea.
pants included in the		DAMP WASH	.05 lb
family finish.		10 lb minimum	

All work washed in separate steam injector machines. This means that your wash doesn't go in with the others. It also means no loss and a completely sterile finish.

Carlisle Dry Cleaning & Laundry Company

(Eventually We Will Be Recommended To You)

Broadway Phone 370

Now you get the greatest amount of fine food for your **Dollar** *during*

KROGER DOLLAR DAYS

Check the savings below. Values in Every Department. Shop and Save the Kroger Way with Dollar Day Values!

KROGER TOMATO CATSUP 6 14 oz. btls. 1.00

Kroger — LIVE BETTER FOR LESS. Copyright 1949, The Kroger Co.

You haven't seen a price like this in a long time. It's a Value you won't want to miss. Stock up.

SLICED PINEAPPLE	SWEET TREET A real Value	3 No. 2½ cans	
Strawberry PRESERVES	KROGER Pure Fruit Delicious	3 12 oz. jars	
PORK & BEANS	KROGER VALUE! In Tomato Sauce	10 16 oz. cans	
SWEET POTATOES	KROGER Whole — Peeled Ready to Serve	5 No. 2 cans	
SWEET PEAS	PACKER'S A Real Value Save	10 No. 303 cans	
CANNED MILK	KROGER Vitamin D added	8 tall cans	
CITRUS JUICES	Blended Grapefruit	5 46 oz. cans	
SWEET PICKLES	SUNNY Brand	3 22 oz. jars	
BROOMS	OUR LEADER	each	
TAG SOAP	Laundry Value! Buy now while supplies last	12 bars	

GRAPE JAM	SMUCKERS	6 12 oz. jars	$1.00
CUT GREEN BEANS		9 No. 303 cans	$1.00
KIDNEY BEANS	AVONDALE	10 15 oz. cans	$1.00
BUTTER BEANS	JOAN ARC	9 No. 303 cans	$1.00
AVONDALE BEETS		10 No. 303 cans	$1.00
WHITE CORN	KROGER	7 No. 303 cans	$1.00
WHITE POTATOES	KROGER VACUUM PACKED	10 No. 303 cans	$1.00
SAUERKRAUT	KROGER	10 No. 303 cans	$1.00
PRESERVES	RUBY BEE	4 18 oz. jars	$1.00
TOMATO JUICE	KROGER	4 46 oz. cans	$1.00
MOTT'S JELLIES	ASSORTED FLAVORS	10 8 oz. jars	$1.00
CHUM SALMON	PACKER'S	2 1 lb. cans	$1.00
HERSHEY SYRUP	TOPPING	6 16 oz. cans	$1.00
CHILI SAUCE	BENNETT'S	6 8 oz. btls.	$1.00
NORTHERN TISSUE	BATH ROOM	12 rolls	$1.00

Fresh Baked Treats

WHITE BREAD	Kroger	20 oz. loaf	15c
LAYER CAKE	Golden Sun	each	49c
RYE BREAD	Kroger	20 oz. loaf	17c
COFFEE CAKE	Dutch Apple	each	27c
FILLED COFFEE CAKE	Raisin	each	27c
SODA CRACKERS	Kroger	1 lb. pkg.	27c
DONUTS	Kroger, Plain	doz.	20c

Pantry Bargains

WHITE FLOUR	Kroger	25 lbs.	$1.80
SLICED PINEAPPLE	Del Monte	No. 2½ can	37c
SALAD DRESSING	Embassy	pint jar	27c
KROGER TEA BAGS		24 ct. pkg.	20c
PIE CHERRIES	Packer's	No. 2 can	20c
VELVEETA CHEESE	Food	½ lb. pkg.	57c
STUFFED OLIVES	Embassy	5 oz. jar	27c

Everyday Values

POR & BEANS	Kroger	22 oz. can	16c
PICKLE CHIPS	HUNT'S	12 oz. jar	15c
DILL SPEARS	TOM THUMB	36 oz. jar	33c
SWEET PICKLES	Banner Brand	quart jar	43c
WALDORF TISSUE		3 rolls	23c
SCOTTIE TISSUES		pkg.	27c
SALAD DRESSING	Embassy	pint jar	27c

COTTAGE CHEESE Spun Aluminum Tumbler. Eight beautiful colors. Get yours today. 1 lb. Cottage Cheese and Tumbler BOTH FOR **59c**

VANILLA ICE CREAM In the New Size Package. Get this Value Now! ½ gal. pkg. **$1.09**

HALF GAL. MILK KROGER Regular ½ gal. crt. **39c**

ORANGE JUICE 6 oz. can **19c**
Kroger Concentrated. Makes 1½ Pints delicious Orange Juice

SLICED PEACHES 11 oz. can **19c**

BROCCOLI Fresh Frosted 10 oz. pkg. **19c**

SWEET PEAS 19c BRAND Fresh Frosted 10 oz. pkg. **19c**

Lyric Theatre
Carlisle, Ky.

THURS.-FRI., SEPT. 27-28
"STRANGER ON A TRAIN"
Farley Granger
Ruth Roman
Robert Walker
ADDED
BEAUTY ON THE BEACH

SATURDAY, SEPT. 29
"RODEO KING AND SENORITA"
Rex Allen
Mary Ellen Kay
ADDED
BUNNY HUGGED
and
AWFUL SLUETH

SUN.-MON., SEPT. 30 and OCTOBER 1
"FORTWORTH"
In Technicolor
Randolph Scott
Phyllis Thaxter
ADDED
FAMILY CIRCUS
and
NEWS

TUES.-WED. OCT. 2-3
"BIRD OF A PARADISE"
In Technicolor
Jeff Chandler
Debra Paget
HIT NUMBER TWO
"THE TALL TARGET"
Dick Powell
Paula Raymond

THURS.-FRI., OCT. 4-5
"ROYAL WEDDING"
In Technicolor
Fred Astaire
Jane Powell
Peter Lawford

SHOW TIME

Matinee Saturday and Sunday, Doors Open 2:00 Show Starts 2:15.

Evening except Saturday, Doors Open 7:00 Show Starts 7:30.

Saturday Evening, Doors Open 6:30 Show Starts 7:00.

"SOCIETY"

Society Editor, Mrs. S. W. Keller, Phone 246-w.

Jerry Tritch of Covington was the weekend guest of Gordon Moreland at the home of Mr. and Mrs. Kelly Barnett.

Mrs. William Arnold of Wilmore, came Saturday for a visit with her sister, Mrs. W. E. Miller, and other relatives.

Col. and Mrs. James B. Leer of West Point, Md., spent several days last week with Mrs. J. C. Leer on Sycamore street.

Mr. and Mrs. Marion T. Mathers have returned from a visit with Mr. and Mrs. John Caywood in Evansville, Indiana.

Mr. and Mrs. Clyde Thomas of Ewing, were guests of Mrs. Thomas' parents, Mr. and Mrs. Robert Hughes and family, Sunday.

Misses Hazel and Emma Hostetler, daughters of Mr. and Mrs. Estille Hostetler of Morrystown, Ohio, and George Roe of Wilmington, Ohio, visited friends and relatives here Sunday and attended church.

Mrs. Cecil Scott left Monday for Warsaw, for a visit with her sister.

Miss Sara Metcalfe Piper of Covington was the weekend guest of her brother, W. E. Piper and Mrs. Piper.

Misses Grace and Alice Parker of Bloomington, Ill., are guests of their sister, Mrs. Henry L. Carter. Mr. and Mrs. Thomas Carter and baby daughter, of Danville, joined them for the weekend.

Miss Elsie Booth of Lexington came Friday for a visit with relatives here.

Mrs. O. R. Gaffin is spending two weeks with her son, O. R. Gaffin and family in Cynthiana.

Mrs. S. W. Keller made a business trip to Lexington Monday.

Mr. and Mrs. Emery Clark and Billy Layson were in Austin, Texas, Saturday to witness the U.K.-Texas football game.

R. C. Gossett of Edmond, Okla., has been visiting his aunt, Mrs. Nettie Trumbo and other relatives and friends.

Sapp-Timmerman Wed In Georgia

A beautiful and impresive wedding was held on Saturday night, September 15 in the First Christian church in Waycross, Ga., when marriage vows were exchanged by Miss Ella Josephine Sapp, daughter of Mrs. Edward R. Sapp, and the late Edward Sapp, a native of Nicholas county, and Vernon Elwin Timmerman. The Rev. J. Randall Farris, assisted by Rev. N. A. Taylor, officiated.

The church was elaborately decorated and a program of nuptial music was rendered by soloists with organ accompaniment, prior to the ceremony.

The bride was given in marriage by her uncle, Claude Sapp of Tuscaloosa, Ala. She wore a gown of white slipper satin, with cathedral train, with an imported veil from Belgium, of handmade lace, and her flowers were a cascade bouquet of lillies of the valley.

A wedding reception followed given by the bride's mother.

After a wedding trip the bridal couple will reside in Waycross where Mr. Timmerman is the manager of the Edward R. Sapp Floral Company.

CHURCHES

ST. JOHN'S CATHOLIC
Rev. R. J. Miller, C.S.R., pastor

Saturday, Sept. 29, Catechism for the children 3 p. m.

Sunday, Sept. 30, one Mass at 9 a. m.

Tuesday, Oct. 2, Perpetual Help Devotions at 7:30.

Thursday, Oct. 4, Block Rosary at the home of Mrs. Zeke Lawrence, Stony Creek road, 7:30 p. m.

Friday, Oct. 5, First Friday, Confession 6:45 a. m.

PRESBYTERIAN CHURCH
W. R. Raborn, Minister

Sunday school begins at 9:30. Classes are conducted by trained teachers for all ages.

The morning worship service begins at 10:45. Sermon topic: "God's Concern for the Child." The sacrament of infant baptism will be administered during this worship service.

Presbyterian Youth Fellowship begins at 6:15. Billy Clark will conduct the program.

Even-Song and Sermon begins at 7. Sermon topic: "Your Duty Toward God."

Wednesday evening prayer service begins at 7. We are studying the Gospel of Mark. All are welcome.

MOOREFIELD CHRISTIAN CHURCH
Ben C. Hobgood, Minister

10 a. m. Bible school—Roy Blount, superintendent.

The usual fifth Sunday offering for the Widow's and Orphan's Home will be taken.

No other services.

CHRISTIAN CHURCH
J. J. Whitehouse, Minister

Bible school, 9:30 a. m.

The annual Promotion Day program will be observed at the Bible school hour. Departments and classes will meet in their regular places for a brief session and then adjourn to the auditorium for the special program. Attendance awards and recognition of special work will follow.

Communion and sermon, 10:30 a. m. Sermon theme: "The Great Promise."

The series on "The Great Commission" will be completed with a study of the Lord's promise, "Lo, I am with you always, even unto the end of the world."

C. E. Junior and Senior, 6:15. p. m.

Evening service, beginning at 7 o'clock. Sermon theme: "The Crown of Life."

Prayer meeting Wednesday at 7 p. m.

World Communion Sunday, Oct. 7, next Sunday. Every member is urged to be present at the Lord's Table. The Table will be spread at both the morning and evening service. Members physically unable to attend will be served In their homes during the afternoon.

Family Night, Oct. 10. The last great meeting before the revival. Let us assemble together for a great hour of prayer for Divine guidance and blessing in the campaign before us.

The "Singing Smiths" are now holding evangelistic meetings in Virginia. They will be with the Christian church at Calhoun, Oct. 1-14, and will come from there to Carlisle on Monday, Oct. 15. They will occupy a room at the Feeback hotel. Following their first service with us on Monday evening, the choir will give a reception for them in the Assembly room, this providing an opportunity for members and friends to become acquainted with them.

BIRTHS

Terrell

Mr. and Mrs. Cecil Terrell of Sharpsburg, Route 1, are announcing the birth of a daughter on Sept. 24 at the Nicholas County hospital. The child weighed eight pounds and seven ounces and has been named Barbara.

Shrout

Mr. and Mrs. Eugene Shrout of Moorefield, Route 1, are announcing the birth of a son on Sept. 24 at the Nicholas County hospital, weighing seven pounds and three ounces. He has been named George Thomas.

Mr. and Mrs. Letton Entertain

Mr. and Mrs. Harry T. Letton entertained with a lovely dinner Sunday at their country home on the Carpenter road. Guests were Misses Grace and Alice Parker, Bloomington, Ill., Mr. and Mrs. Thomas Carter and baby daughter, Danville; Mr. and Mrs. J. W. Wiglesworth, of Cynthiana, Mrs. Henry L. Carter, Mrs. S. W. Willett, Mrs. G. C. Talbert, Mr. and Mrs. Harold Letton and son, and Miss Hallie Gillispie.

Kay Fisher Pledges Tri Delta

Miss Kay Rogers Fisher, daughter of A. R. Fisher, who graduated from Carlisle high school in May, entered the University of Kentucky and was pledged last week to the Delta Delta Delta sorority.

B.W.C. Meeting

The B.W.C. will meet in the home of Mrs. Edna Duncan with Mrs. Grace Cameron assisting, Monday night, October 1, at 7:30 p. m.

Birthday Dinner

Mr. and Mrs. Jack Collier entertained with a dinner Sunday at their home in Hooktown in honor of Mr. Collier's birthday. Guests were Mr. and Mrs. Wadsworth Jones of Millersburg; Mr. and Mrs. James Haggard and children of Winchester; Mr. and Mrs. Gerald T. Rossell of Dayton, Ohio; Mr. and Mrs. "Red" Santen of Paris; and Mr. and Mrs. Everett Harney of Carlisle.

Rev. and Mrs. Gillespie To Celebrate Silver Wedding

Rev. Paul C. Gillespie, superintendent of the Carlisle District of Methodist churches, and his wife, Mrs. Rhoda Trayner Gillespie, will hold open house from 3 to 5 and 7 to 9 p. m., Saturday at their home, 316 Elm street, Carlisle District Parsonage, in celebration of their twenty-fifth wedding anniversary.

No formal invitations have been issued, but friends from former churches in this section and a number of relatives are expected to attend.

R. C. Gossett, Mrs. Nettie Trumbo and Stanley Trumbo visited Fred Brothers and family of Huntington, W. Va., over the weekend.

Baptist W.M.S.

The W.M.S. of the Baptist church will meet next Tuesday afternoon at 2 o'clock at the church.

P.T.A. To Meet

The Parks P.T.A. will meet Monday, October 1, at Parks school. This is an important business meeting and all new patrons are urged to attend. A chili supper will be served at 7:30. p. m.

Yes! we have SWEET-ORR CORDUROYS PANTS COATS

For work or play outdoors, you'll want SWEET-ORR corduroys—the tops for honest workmanship and long wear. Warranted not to rip, split, crack or peel.

UNION MADE

The C. C. Cole Co.
"Home of Better Clothes"

Used Cars

1950 Dodge Meadowbrook 4-dr. Radio and Heater.
1950 Ford 4-dr. sedan. Radio & Heater.
1948 Dodge coupe.
1941 Ford 2-dr. sedan.
1940 Ford 4-dr. sedan.
1940 Ford coupe.
1939 Ford 2-dr. sedan.
1934 Ford 2-dr. sedan panel.

Used Trucks

1946 Chevrolet 1½-ton Flat.
1941 International 1½-ton Flat.

Buntin's Garage
Phone 350 Carlisle, Ky.

The New Vick's medi-trating Cough Syrup

Free, with the purchase of a bottle of Vick's Vaporub . . .

Yes, when you have a cold, it's time to get re-acquainted with the Vick's family. Vick's cough drops, Vaporub, Inhaler, Va-Tro-Nol nose drops, and now the amazing new Vick's cough syrup—If a cold has got you down, let Vick's fix you up—

Hopkins Drug Co.
Phone 18 Carlisle, Ky.

Save MORE DOLLARS during Kroger's Gigantic

Kroger HAM SALE!

LIVE BETTER FOR LESS. Copyright 1949, The Kroger Co.

We've bought 'em by the thousands to save you MORE!

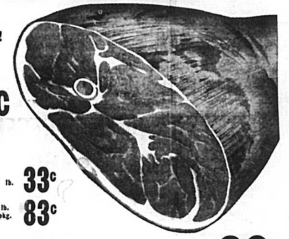

COUNTRY CLUB Brand Tender! Short Shank!
Just to look at them makes you hungry! Buy a big one for Sunday dinner. Full value! **lb. 59c**

WHOLE OR FULL SHANK HALF PORK LIVER Tender eating Delicious served with Bacon and Onions. Healthful, too. lb. **33c**

PURE LARD The Economical Shortening 4 lb. pkg. **83c**

SLAB BACON ARMOUR STAR 12-14 Lb. Average Any size end piece lb. **39c**

PORK LOINS Buy the Half LOIN and SAVE All Center Cuts Left In! FULL LOIN HALF lb. **69c** FULL RIB HALF lb. **59c**

You'll discover a taste treasure in Kroger "Live Flavor" Coffee!

KROGER HOT-DATED **Spotlight** LB. **77c**
Bit, sit, assignor! It's really mild and mellow! Try it!

KROGER HOT-DATED **French Brand** LB. **81c**
There's mocho "Live Flavor" in every satisfying sip of full-bodied French Brand!

Kroger VACUUM-PACKED Coffee lb. **87c**
Rich and winey, fresh and fragrant!

POTATOES Kroger has Red Ones — White Ones — Large Ones — Small Ones. Your Best Potato Buy is at KROGER!

WHITES 50 lb. bag $1.45 REDS 50 lb. bag $1.69

WHITES Cook mealy light and fasty Handy Pak! 10 lb. vent-ev bag **39c**

McINTOSH APPLES 4 lb. 25c BUSHEL **$1.98**
The finest in Eating or Cooking Value. Buy the Bushel.

PASCAL CELERY CRISP GREEN! stalk **19c**
30 Size. Crisp, tender stalks. A Value!

SWEET POTATOES Clean Dry 3 lb. **25c**
Golden yellow. Bake them with Pork Roast. Delicious!

CRANBERRIES The Season's Here! lb. **23c**
Firm, red, fresh. Makes delicious Sauce, Pie or Tarts!