EASTER SPECIALS at LERMAN BROS.

Big 12-page Circular coming to you this week. Every page is full of extra values. Things to wear and for the home.

Spring and Easter Fashion Hits

CIVIL DEFENSE

Small Communities Will Care For Evacuees of Bombed City

By Walter A. Shead

(This is the second in a series of five articles on the all-important subject of civil defense.)

IF YOU WERE ONE of those directly beneath the explosion of an atomic bomb over your home town tonight, there would be practically no hope of your survival. Even if you lived anywhere within a half-mile of the center of the explosion, your chances of living to tell the tale would be about one in ten. Within a half-mile to a mile away, you would have about a 50-50 chance, and farther away than that your chances would be pretty good that you would be able to help your less fortunate neighbors.

And of course within these areas your chances of injury would be even greater. But your chances of recovery from radioactivity or other injuries would be good.

And if you have a few minutes warning of an impending air raid, those chances are vastly improved. What should you do, even if you have only a few seconds warning? The first thing to remember is to fall flat on your face. If you have time to pick a spot to fall, choose first to flatten out against a cellar wall, or even an inside wall, or beneath a sturdy table or bench. Or if you are outside, drop beside the base of a building, or fall into a ditch or gutter. And when you fall, cover your face in the crook of your arm, and cover any exposed skin with whatever is handy and hold it for several seconds after the explosion to prevent flash burns.

To you folks in the home towns of the nation and in the rural areas there is little danger of a direct atomic bomb overhead. For the enemy would most certainly aim at one or more of some 18 strategic target areas in large cities and industrial areas. But your neighbors in your nearest large city might suffer as follows: A surprise daylight attack on an average city would produce about 120,000 casualties. Of this total, approximately 40,000 would be killed outright or die the first day. An additional 20,000 would die in the following five or six weeks. Of the 60,000 remainder, about 40,000 might be not seriously injured, 40,000 from medium injuries and 18,000 from critical injuries. This total of over 100 per cent arises from the fact that a large number of casualties would be suffering from two or more types of injuries. To top this staggering total, there follows the complex and difficult job of evacuation, either after the bomb drop, or of course, if there is warning, preferably before the drop.

And here is where folks in strictly rural communities and the small towns of the country can play a tremendously important role in their state's civil defense set-up.

If your town and your county is chosen as an evacuation site, plans may be made beforehand to care for several thousands or even a million or more evacuees from a stricken city in the following order: (1) school age children; (2) children under six years, accompanied by mothers or evacuees; (3) pregnant women; (4) the aged, infirm; (5) inmates of institutions, hospitals, homes and state or county institutions; and (6) all others except those serving in essential capacities such as industry.

Your town or your county must be organized to care for these people to help provide transportation, health service, sanitation, police, fire protection, water supply, food, housing, hospitalization, morgue services, and a dozen other essentials, including welfare service.

Your state civilian defense administration and his entire staff running down into the cities, towns and counties, should be trained to meet every contingency of such a catastrophe. This requires weeks and months of organizational work and intense planning and entails the draft or volunteer of thousands of individuals, both men and women, who should be trained and educated, simply, as Gov. Millard Caldwell, director of the national civilian defense administration said, to save their own lives and to assist in saving the lives of their neighbors.

Here are a few musts in preparing your house after an air-raid warning: Don't let trash pile up; shut doors, windows and pull down blinds; throw your electric switch; if you burn coal, close draft doors; keep a flash-light handy; don't light a match; have a radio, first-aid equipment and a supply of canned goods; don't eat open food; don't rush outside after a bombing; drink only bottled water or other bottled liquid; don't start rumors and use the telephone only for emergency.

There is little danger of radioactive clouds after the first two minutes after the bomb burst.

STONEY CREEK

By Opal Howard

Mr. and Mrs. Jackie Craycraft, and Mr. and Mrs. J. W. Hunt spent Sunday with Mr. and Mrs. Cecil Frymon and family.

Mr. and Mrs. Jack Pumphrey and daughter of Tennessee, and Mr. and Mrs. Arthur Pumphrey, spent Sunday with Mr. and Mrs. John Pumphrey and Lena.

Mrs. Harvey Ellison and B. F. Howard spent Saturday with Mr. and Mrs. Joe Smart and son.

Mr. and Mrs. Yank Allison are moving to their new home.

Mr. and Mrs. Joe Gates and family are moving to the property of Mr. Y. L. Allison.

Mr. and Mrs. Bob Trussel and family are moving to the property of I. C. Tincher.

Mr. and Mrs. Otis Davis and family have moved to the property of Glenn Booth.

Mr. and Mrs. J. C. Tincher have moved to Millersburg.

Mrs. Tom Dampier is still on the sick list.

Oakland Mills

By Mrs. Earl Hamm

Miss Shirley Hamm spent Sunday afternoon with Mr. and Mrs. Walls McCowen.

Mr. and Mrs. Eugene Sparks of Paris were weekend guests of Mr. and Mrs. Reynolds Sparks and Mr. and Mrs. Hobart Shannon.

Mr. and Mrs. Kenneth Shannon of Carlisle, were the Sunday afternoon guests of Mrs. Hobart Shannon.

Mrs. Glairetta Ervin and son, of Paris were guests of Carl Letcher and Mrs. Ettie Edwards, Sunday.

Paul Wayne Hamm spent Saturday night with Donald Ray Hamm.

Mrs. Earl Hamm is recovering from the mumps.

Betty and Charles Marshall were the weekend guests of Mr. and Mrs. John Marshall.

Mrs. Eugene Gaunce is in the Massie Memorial hospital in Paris.

CASSIDY

By Mrs. I. H. Vice

Forts-nne attended Sunday School Sunday at Cassidy.

Mr. and Mrs. Earl Letcher and family and Mrs. Herbert McClanahan and children spent Sunday with Mr. and Mrs. Charles Crawford and family.

Marion Rose, Ft. Knox, visited his parents, Mr. and Mrs. Alton Rose over the weekend.

Mr. and Mrs. Wesley Dotson and family moved near Mt. Sterling last week.

Mr. Tommie Grey underwent a successful operation at the local hospital Saturday morning.

Miss Nannie Vice, Covington, came Saturday for a short visit with her brother, I. H. Vice and family.

Mr. and Mrs. Ollie Tedder of Marion, Ind., spent the weekend with Mr. and Mrs. William McFarland and Mrs. Julia Hawkins.

Mrs. L. S. Shannon, Mrs. Mary Worders and Mrs. Julia Hawkins accompanied Mr. and Mrs. Tedder home.

Eddie Earl Barnett spent Saturday with his aunt, Mrs. I. H. Vice.

Mr. and Mrs. Alton Rose and family had as their guests Sunday, Mr. and Mrs. Charles Wiglesworth, of Cynthiana, Miss Angie Cassidy of Ashland and Marion Rose of Ft. Knox.

Miss Mary Ethel Rose was a supper guest of Miss Betty Kimes Tuesday night.

Mrs. Calvin Minton spent Sunday afternoon with Mrs. Joe Kendrick.

Mr. and Mrs. Eugene Crawford and three children, Mrs. Elmer Crawford, Mr. and Mrs. Charles Crawford and children visited their parents, Mr. and Mrs. Edd Crawford Sunday afternoon.

Mr. and Mrs. Eugene Letcher and son, Miss Pauline Hampton, Mrs. Johnnie Grey and children, U. G. Hawkins, and Mrs. William Bretz and son were guests of Mr. and Mrs. Conway Tedder and family Sunday afternoon.

MYERS

By Rena Crawford

Mr. and Mrs. Allie Flora and daughter and Mr. and Mrs. Farris Flora and daughter spent Sunday with Mr. and Mrs. W. F. Clark in Carlisle.

Mr. and Mrs. W. J. Flora and children and Mrs. Frank Flora visited Mr. and Mrs. Lucy George and family at Ribolt, Ky., Sunday.

Miss Patsy Curtis spent Sunday night with Mr. and Mrs. Minton Flora.

Mr. Marice Cameron of Moorehead visited Miss Ella Conway and Mr. Kelly Cameron Saturday.

Mr. and Mrs. Donald Cameron and son visited Miss Ella Conway Saturday for a few hours.

Mrs. Frances Sue Wellington is spending a few weeks with her mother, Mrs. Della Flora.

Mr. and Mrs. Eugene Clinkenbeard and son spent Sunday with her parents, Mr. and Mrs. Orba Lawson.

Mr. Clive Dampier and Mrs. Mary Bell Dampier spent a few hours Sunday night with Mr. and Mrs. Orba Lawson.

Miss Virginia Hacks is visiting Mr. and Mrs. W. J. Flora and also her sister, Mrs. Frank Flora.

MATHIAS INSURANCE AGENCY
JOE MATHIAS, Agent
Phone 249 Carlisle, Ky.

KENTUCKY HAIRY VETCH
Seed with Oats or Wheat
Seed 20 lbs. per acre
Seed 15 lbs. with Small Grain
Seed Early, Mid, Late, Early Fall Seeding
Seed Early, Mid, Late, Fall Seeding
Ability of Your Farm, Seed for Best Results
HOBERT LEVERETT, INC. REF NO. 68 MT. STERLING, KY.

MOORES HATCHERY
ORDER NOW
111 S. MAIN ST.
CYNTHIANA, KENTUCKY

EADS TAXI
DAY and NIGHT
Day 81 : PHONES : Nite 418
Headquarters Carlisle Drug Company

Baby CHICKS
Ky. U.S. Approved, Pullorum Passed
First Hatch February 19th Started Chicks A Speciality
Guaranteed to Live and Grow
BLACK HILL HATCHERY
Mt. Olivet, Kentucky, Rural Route 1

See the CASE "VAC" 2-Plow Tractor
NEW "EAGLE HITCH" NEW "LATCH-ON" IMPLEMENTS
And New HYDRAULIC CONTROL
Amazing new "Eagle Hitch" latches on to implements in a minute. You can change them without getting off tractor seat. Plow works at a steady depth in spite of tough spots and rough ground.
Because of the amazingly simple 3-point hook-up you spend less time in the yard, get more work done in the field. New fast, sure hydraulic unit provides more accurate implement control. Toolbar mount cuts costs.
CASE
Come in and See Them!
Buntin's Garage

ON DISPLAY Now!
NEW FORD TRUCKS for '51
feature POWER PILOT ECONOMY
Whatever truck job you do, Ford puts gas dollars into your pocket with the POWER PILOT! Thousands of trucks in actual service have PROVED it to be a great money-saver!
NEW Two new 5-STAR Cabs, available Series F-1 through F-8, for more driver efficiency, safety and convenience. Modern new front end makes Ford the style favorite.
NEW Ford Trucks for '51 are NEW in ways that can mean more money in the bank for you!
Ford step-ahead engineering has explored new ways of making Ford Trucks do an even better job for you—at still lower cost. The results: Important advances in engines, clutch, axles, transmission, bodies . . . to save you money on gas and oil, on service and repairs!
Come in and get the facts today! Choice of over 180 models. Four great engines.
NEW All new Ford Trucks for '51, like this F-8 BIG JOB, have chrome-plated top piston rings for longer cylinder life and top engine performance.
Ford Trucking Costs Less because—
FORD TRUCKS LAST LONGER!
F.O.B.-Detroit. Slightly higher rates in Alaska and Hawaii. No freight equals prices Ford Trucks last longer!
HARPER'S GARAGE
254 E. Main St. Carlisle, Ky.

WHEN STRENGTH IS PRICELESS
$5,600,000 ice damage yielding to 9-state Telephone Teamwork
Wide areas of the South have learned first-hand what it means to have a strong Telephone Company when disaster strikes.
The recent ice storm dealt a giant blow to portions of five Southern states. For telephone families, it was the worst ice storm in history. Telephone poles and wires snapped under the weight of tons of glittering ice. Eighty-seven thousand telephones and 3,174 Long Distance circuits were knocked out, and 181 communities isolated.
While ice still sparkled on the magnolias, the Telephone team swung into action. From all nine Southern Bell states, repair crews, cable, wire and poles were swiftly assembled. By rail, truck and plane they came, as skilled Telephone repairmen worked around the clock.
That's the kind of resources and teamwork it takes when nature goes on the rampage. It costs weeks off the time it takes to restore service. And that's mighty important as the Nation mobilizes for Defense.
It's good to know that whenever such disaster comes your way, an abundance of help—from other states if needed—won't be far behind. It's good, too, that regardless of where a Bell Telephone man comes from, the tools, the materials and methods he'll work with are the same as those he uses back home.
SOUTHERN BELL TELEPHONE AND TELEGRAPH COMPANY

1700 Extra Men and Trainloads of Material
More than 1700 extra men from outside the affected areas were rushed in to help repair the damage. They took 225 trucks and other vehicles. Materials rushed in from Western Electric supply centers included 14,500 poles, 17,400 cross-arms and 48,700 miles of wire.

NEEDMORE

By Mrs. Lester E. Wagoner

Mr. and Mrs. Everett Harney and daughter, and Mrs. Bessie Kenton spent Sunday with Mr. and Mrs. Jesse Barnett and sons.

Mr. and Mrs. Eugene Wagoner and son spent Sunday evening with Mr. Will Smith, in ill at the home of Mr. and Mrs. Berry Ray Gaunce.

Mr. and Mrs. Ray Stoker and children of Pickway, Mr. and Mrs. Elva Fryman and son of Kentown, Mr. and Mrs. Frank Robertson of Paris, and Mr. and Mrs. Sam Fryman spent Sunday with Mr. and Mrs. Henry Fryman.

Mr. and Mrs. Henry Crawford and daughter, Mr. and Mrs. Elmer Langford of Cincinnati, and Early Feeback spent Sunday with Mr. and Mrs. J. E. Feeback.

Mr. and Mrs. Arthur Early, wine and children spent Sunday with Mr. and Mrs. Reynolds Small and family. Afternoon guests were Mrs. Elva Fryman and son.

Sugar Creek

By Mrs. Robert Sears

Mr. and Mrs. Virgil Hudnall of Richmond spent the weekend with their parents, Mr. and Mrs. William Hudnall and Mr. and Mrs. C. S. Hamm.

Mr. and Mrs. John Blake were visitors in Covington last week end.

Several from this community attended the shower at Mr. and Mrs. John Seibert's, given in honor of Mr. and Mrs. Clyde Purcell.

Welcome to Mr. and Mrs. Harry Henry and Mr. and Mrs. John Bowles who moved to this vicinity recently.

Mr. and Mrs. Robert Sears visited Mrs. Lawrence Morton of Paris one day last week.

Mr. and Mrs. Royse Ball, James Ball, Mr. and Mrs. Herman Purcell of Ewing spent Sunday with Mr. and Mrs. Lloyd Purcell of Nicholasville.

BARTERVILLE

By Mrs. Ray Green

Mr. Charlie Tayler of Dayton, Ohio, is spending the weekend with his children here.

Mrs. Etta Green has returned home after spending several weeks with Mr. and Mrs. Will Feeback of the Headquarters road. Mr. Feeback has been very ill.

Mr. and Mrs. Russell Jones of Boyd, Ky., spent the weekend with her parents, Mr. and Mrs. Batson Morris.

Mrs. Mayme McVey is spending a few days with Mrs. Sally Ritchie of Carlisle. Mrs. Ritchie is ill.

Mrs. Matthew Campbell spent Sunday with her mother, Mrs. J. T. Earlywine.

Mr. Leonard Green of McRoberts, Ky., spent a few hours with his mother Sunday morning.

Mrs. Walter Miller and daughter, Marjorie, spent Sunday with Mr. and Mrs. Ira Green, afternoon guests were H. A. Gaunce Jr., and family.

Mrs. Mattie Asbury has returned home after spending several days with her children.

Our attendance at church has been small due to the bad weather. May we all come out next Sunday and bring someone with us.

Saltwell

By U. G. Mattox

Mrs. Elizabeth Martin is visiting Mr. and Mrs. Reynolds Green at Dayton, Ohio.

Freddie Gaunce is a patient at the Massie Memorial hospital at Paris.

Mr. and Mrs. Walter Collins and daughter, Wilma, of Morning Glory, visited Eller Kendall last Sunday.

Mr. and Mrs. Samuel L. Shaw visited Rev. and Mrs. G. C. Gaunce, Thursday.

Mr. and Mrs. Fred Hollar visited Rev. and Mrs. C. C. Tanner at Olive Hill, Thursday.

Rev. and Mrs. G. W. Haley spent Friday with U. G. Matox and family.

Mr. Ora Fryman has moved to the property of Mr. W. S. Gaunce.

Mr. and Mrs. Fred Hollar and three children, Vaughn Mattox and two sons, and Chester R. Mattox, spent Sunday with Mr. and Mrs. Emory Asbury and son.

Rev. G. W. Haley will fill his appointment here Sunday morning and evening.

U. G. Mattox spent Sunday with Mr. and Mrs. Woodrow Gaunce and two children.

Rev. G. C. Gaunce left Sunday for Ullin, Ill., to conduct a meeting.

Quentin Snapp will move to the property of Chester R. Mattox soon.

Mr. and Mrs. Reynolds Gaunce are at Jackson, Ky.

Mr. and Mrs. Junis Jackson of Butterville are visiting Mr. Fred Gaunce and two children while Mrs. Gaunce is a patient at the hospital.

ELLISVILLE

By Mrs. Richard Snapp

We are glad to learn that Mrs. Clarence Shea is getting rong nicely.

Mr. and Mrs. Herman Snapp spent Sunday with his mother.

Mrs. Anna Ritchie has moved to her property here.

Miss Janet Maria Fryman has the mumps.

Mr. Nelson Fryman is attending court in Lexington.

Mrs. Snapp had a message from her son Clifton Snapp that his father-in-law, Mr. John Brooking, passed away Sunday.

Mrs. Lee Edwards has returned home from a visit with her sister at Brodhead.

Mr. and Mrs. Nelson Fryman were in Paris Sunday afternoon to see Mrs. Freddie Gaunce who is a patient at the Massie Memorial hospital.

Colored Notes

By Aurelia Hamilton

Mr. T. B. Marshall and Mr. George Henry Marshall of Middletown, Ohio, spent the weekend here with their family.

The Southern Islanders of Lexington rendered a lovely program at the C.M.E. church Sunday afternoon, sponsored by Mrs. Noreetta Thompson.

Miss Juanita Ledford, Mr. Sonny Simpson, and Mr. and Mrs. George I. Johnson of Millersburg spent the weekend in Lockland, Ohio.

Mr. and Mrs. Marion Owens spent the day Wednesday in Winchester. Mr. Owens attended the Ford school and Mrs. Owens visited her niece, Mrs. Margaret Turner.

Mrs. Katie Davis was in Paris Saturday.

Mrs. Mary Walker and Miss Elsie Williams spent the weekend in Paris with Mrs. Mayme Thomas and Mrs. Betty R. Wilson.

Miss Cornelia Hamilton spent the day in Lexington, Monday.

Mrs. Lucille Holiday of Millersburg spent the day here Monday shopping.

Mrs. Amelia Jones of Lexington spent the day with her cousins Mr. and Mrs. H. S. Hamilton.

Lists Rewards For Good Farming

The kind of family or community living that good farming should provide, if earnings are used with thrift and not dissipated when times are good, was outlined as follows by Prof. M. L. Mosher of the University of Illinois at the annual Kentucky Farm and Home Convention at Lexington.

A good all-weather road to every farm garage. Roads may well be built and maintained by all road users in villages and cities as well as by farmers.

Electricity to every farm and every farm home.

A modern home for every farm family, including farm owners, tenants and hired men.

Good grade and high schools for all farm children and continuing schools for adults. Schools are maintained by and for people in villages and county seat towns as well as farm families.

Modern hospitals and health services for all farm families. Hospitals and health services are provided as community and county programs.

Attractive, well-equipped churches and well-trained, sympathetic pastors and priests for all farm and village people.

Adequate facilities for, and local leadership of, recreational and social life for all farm children as well as adults.

Savings for old age and for dependents in case of the untimely death of the farmer. Savings may be realized by the purchase of land, some form of life insurance, bonds or other investments.

WORDS FIGHT CANCER

The American Cancer Society in a nation-wide program to teach that early cancer is curable distributed 63,130,000 pamphlets, posters, and other printed material free to the public last year. Education can help save a third of the 210,000 annual cancer victims. Support the 1951 Cancer Crusade.

STOMACH GAS Taxes the HEART

An accumulation of gas in the stomach forms pressure, crowds the heart and results in bloating, "gassy" catches, palpitation and shortness of breath. This condition may frequently be mistaken for heart trouble.

CERTA-VIN is helping such gas "victims" all over Carlisle. This new medicine is taken before meals, so it works with your food —helps you digest food faster and better. Gas pains go! Bloat vanished! Contains Herbs and Vitamin B-1 with Iron to enrich the blood, and make nerves stronger. Weak, miserable people soon feel different all over. So don't go on suffering. Get CERTA-VIN—Hopkins Drug Store.—adv.

Your thrifty one for '51 ...and for years to come!
Top value of the top 4 lowest price cars!
1951 STUDEBAKER CHAMPION
Champion of its price field every way!
Stand-out styling and engineering!
Truly amazing gasoline mileage!
Studebaker quality throughout!
The car to buy for real savings!
Lowest priced new type V-8!
'51 STUDEBAKER COMMANDER V-8
New pep and new power!
Needs no premium fuel!
DAMPIER'S MOTORS Carlisle, Ky.

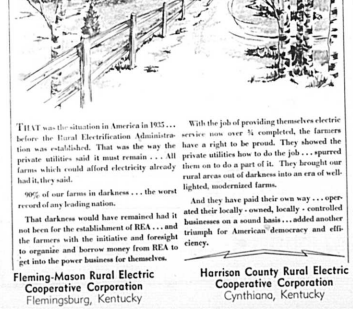

THAT was the situation in America in 1935 . . . before the Rural Electrification Administration was established. That was the way the private utilities said it must remain . . . All farms which could afford electricity already had it, they said.
90% of our farms in darkness . . . the worst record of any leading nation.
That darkness would have remained had it not been for the establishment of REA . . . and the farmers with the initiative and foresight to organize and borrow money from REA to get into the power business for themselves.
With the job of providing themselves electric service now over ¾ completed, the farmers have a right to be proud. They showed the private utilities how to do the job . . . spurred them on to do a part of it. They brought our rural areas out of darkness into an era of well-lighted, modernized farms.
And they have paid their own way . . . operated their locally-owned, locally-controlled businesses on a sound basis . . . added another triumph for American democracy and efficiency.
Fleming-Mason Rural Electric Cooperative Corporation
Flemingsburg, Kentucky
Harrison County Rural Electric Cooperative Corporation
Cynthiana, Kentucky

Notice - Special
For the coming month of March I will PERSONALLY grease all cars for the
Small Amount Of 50 Cents
I will also grease on Sunday morning, from 7 to 11 only.
This offer is good for the month of March ONLY.
Thank you
Chester Gaunce
Conoco Service Station
Phone 9102

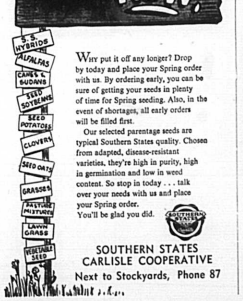

Were put it off any longer? Drop by today and place your Spring order with us. By ordering early, you can be sure of getting your seeds in plenty of time for Spring seeding. Also, in the event of shortages, all early orders will be filled first.
Our selected parentage seeds are typical Southern States quality. Chosen from adapted, disease-resistant varieties, they're high in purity, high in germination and low in weed content. So stop in today . . . talk over your needs with us and place your Spring order.
You'll be glad you did.
SOUTHERN STATES CARLISLE COOPERATIVE
Next to Stockyards, Phone 87

EXTRA VALUES EXTRA POWER EXTRA ECONOMY
Make the JOHN DEERE Model "MT" the Outstanding Tractor of Its Class

Add up its extra values—the dual Touch-o-matic hydraulic control, the wide selection of Quik-Tach working equipment, the real operator comfort, wide adaptability and utility, unexcelled ease of the work, and easy handling.
Include the simplicity of design, quality of materials, workmanship, and the smooth hugging power of its two-cylinder engine.
Top this with its amazingly low fuel and servicing requirements—real economy—and you'll be thoroughly convinced that the "MT" is our choice of the best family farm outstanding tractor of its power class. See us for full details.
See us about the John Deere Co. Finance Plan
Stanley Galbraith & Son
Phone 270-W Carlisle, Ky.
JOHN DEERE Two-Cylinder TRACTORS
—First in Modern Design and Proved Performance

You Can Walk A Block And Save $ DOLLARS At Feeback's Furniture & Appliance Stores

4% FARM LOANS
FINANCE YOUR FARM PURCHASE WITH A
Federal Land Bank Loan
Guaranteed low interest rate
Can be paid in part or all at any time
Does not have to be renewed every few years
Inquire at
Limestone National Farm Loan Association
Lorraine Kinney, Sec.-Treas. In Carlisle Office Every Tuesday

FINE QUALITY
BABY CHICKS
WE HAVE THEM
YOU CAN GET THEM
Avoid Disappointment
PLACE YOUR ORDER WITH US NOW
for
White Rock, Barred Rock, New Hampshire or White Leghorn
Hatch every Tuesday
E. K. Owens Hatchery
Ky.-U.S. Approved, Pullorum Passed
119 Mt. Sterling Ave., Flemingsburg, Ky.
Phone 6611

WANTED: DEAD OR ALIVE
Horses $7.50 ea., Cattle $7.50 ea., Hogs $1.50 per Cwt.
All According To Size And Condition
CALL COLLECT TO CARLISLE 15
DARLING & COMPANY
Small Stock Also Promptly Removed Free Of Charge