SELL THROUGH A WANT AD

Notice

CLASSIFIED AD RATES
Line Rates Per Week, without change of copy.
1 Week, per line per week..... 10c
2 Weeks, per line, per week..... 8c
3 Weeks, per line, per week..... 6c
4 Weeks, per line, per week..... 5c
5 Weeks, per line, per week..... 5c
6 Weeks, or over, per line, week 5c
Count five average size words, or about 25 letters, per line. Short lines count as full lines as they occupy the same amount of space.
—TERMS—
Minimum Order
Five lines or 50c.
CASH—Should accompany all ads mailed, except by those advertisers having open accounts. Ads ordered by telephone are accepted from persons listed in the telephone directory on memorandum charge; in return for this courtesy the advertiser is expected to report promptly.
Changes and cancellations must be made by noon on day before publication date.

For Sale

FOR SALE—One Chester White sow and nine pigs. John H. Pierman, Route 1. 9-23-1c

FOR SALE—1 small coal stove; 1 desk arm-chair. Earl Moore. 9-23-1t-chg

FOR SALE—Heatrola in good condition. Ben Alexander, Carlisle. Telephone 13. 9-16-3t

FOR SALE—Electric washing machine new. Will sell cheap. Mrs. Harl Crump, 2 miles from Carlisle on Myers Road. 9-23-1t-chg

FOR SALE—Singer sewing machine, drop head, a good one. Mrs. Mary S. Turner, Bartsville. 9-16-3t

FOR SALE—One 1937 ton and a half Ford truck. In A-1 condition, good rubber, also stock racks in good condition. See Wm. M. Layson, Phone 397. 9-23-1c

FOR SALE—Five-burner coal oil range, built-in oven, uses Perfection wick. In good condition. See or Charles L. Irvin, Telephone 7406, Carlisle, Ky. 9-9-3t-chg

FOR SALE—24% Sweet Dairy Feed. If you think you are buying the best dairy feed just buy one sack of our dairy feed and find out for yourself how wrong you have been. There isn't a better dairy feed in Carlisle at any price. Only $4.35 per hundred. Riddell's Produce Co. Telephone 402. 9-23-1t-chg

Notice

TRADE AT YOUR SOUTHERN STATES COOPERATIVE. Then may be 10 feed stores in Carlisle but only one is owned and controlled by the farmers of Nicholas county. Highest Quality at lowest prices. Southern States, Carlisle Cooperative. 9-23-1tchg

The Feeding Value of TUXEDO FEEDS Is What Counts!

Successful poultry and livestock raisers have found that the Tuxedo policy of always producing quality feeds formulated to give the greatest possible feeding value is maintained year after year for 67 years.

In selection of ingredients, in manufacturing methods, in feeder tests, in chemical and biological laboratory controls—all Tuxedo resources and facilities are concentrated on producing good feeds that are right in quality, right in price to help feeders get profitable results.

When you use Tuxedo Feeds, you can be sure it is formulated to give top results in production of milk, eggs, meat or growth—and that's what counts.

There's A Tuxedo Feed for Every Need

Carlisle Mill & Supply Co.
W. R. Knight, Mgr.

HORSE PULLING CONTEST PLANNED SATURDAY NIGHT

A horse pulling contest, featuring two classes, will be presented at 7 p. m. Saturday night at Jackson's Field (Matton Bottom) under the sponsorship of Nicholas Post No. 17, American Legion.

The competition consists of horses weighing 2,800 pounds and under and horses weighing 3,200 pounds and under.

Owners may weigh their horses from 8 a. m. until 5 p. m. the day of the contest at Stockyards.

LIVESTOCK RECEIPTS

A total of 330 head of livestock was sold Tuesday at the Farmers Stockyards. Receipts and quotations follow:

Hogs—Receipts, 154; Packers, $28; mediums, 26 to 29; shoats, 26 to 28 and pigs, $ 137.50.

Cattle—Receipts, 50; Steers, $18 to 24.50; heifers, 18.50 to 21; cows, 13 to 19.10; cows, calves, 120 to 227; stock cattle, 30 to 92; bulls, 18 to 23.

Sheep and Lambs—Receipts, 101; Top ewes and wethers, $21.50; top ewes and bucks, 21.50; fat sheep, $.50; stock sheep, 17 to 19.50.

Calves—Receipts, 25; Top veals, $31.65; medium, 26.50; heavy top, 26.95.

PLAN CAMPAIGN SCHOOL FOR DEMOCRATIC WOMEN

"Organization Wins Elections" will be the theme of the Campaign School for Democratic women to be held Friday at Democratic Headquarters at the Seelbach hotel in Louisville. Registration will begin at 9:30 a. m. Mrs. Charles Dawson, vice-chairman of the Democratic National Committee, will lead the organization workshop. Mrs. Richard Moberly, Richmond, campaign chairman, will introduce Mrs. Earle Clements, wife of the governor, who will address the school.

Edward F. Seiller, state campaign manager, will present candidates on the state Democratic ticket. He will also be present to attend the reception to be held the evening of September 30 for President Truman, Mrs. Truman and Miss Margaret Truman. Mrs. India Edwards, executive director, Women's Division Democratic National Committee, also will be in the President's party.

Mrs. W. A. Dunson, a homemakers club member in Kenton county, eared the seats of four chairs during the past month.

ATHLETES FOOT ITCH HOW TO STOP IT MAKE A MINUTE TEST
Get TE-OL at any drug store. Apply this POWERFUL PENETRATING fungicide FULL STRENGTH. Results MORE terms to KILL the itch. GetNEW foot comfort or your 35c back. Today at Hopkins Drug Co.-adv.

ADVERTISEMENT FOR BIDS

Sealed proposals for the following work will be received by the City of Carlisle, Kentucky, at the City Hall, Carlisle, Kentucky, until 7:30 p. m., Central Standard Time, September 23, 1948, for furnishing labor and or materials and performing all work as set forth by this Advertisement, Instructions to Bidders, the General Conditions, the Specifications and or the Drawings prepared by Howard K. Bell, Consulting Engineer. Immediately following the scheduled closing time for receipt of bids, all above conditions will be publicly opened and read aloud.

The work to be bid upon is described as follows:

1. Furnishing Materials for 900 ft. of 48" x 54" Storm Sewer.

2. Storm Sewer complete in place except for materials furnished under Division 1.

3. Division 1 & 2 combined.

Specifications and or Plans, and Contract Documents may be examined at the following places:

1. City Hall, Carlisle, Kentucky.

2. F. W. Dodge Corp., 225 Heyburn Building, Louisville Kentucky.

3. Howard K. Bell, Consulting Engineers, 553 South Lime stone Street, Lexington, Ky.

4. Building Witness Publishing Company, 622 Broadway Cincinnati, Ohio

or may be obtained from Howard K. Bell, Consulting Engineers, 553 South Limestone Street, Lexington, Kentucky, upon receipt of a deposit of Fifteen Dollars ($15.00). The deposits of contractors making legal bids will be returned upon receipt of Plans and Contract Documents in good condition within one week after bids are opened. No other deposits will be refunded. No bidder may withdraw his bid for a period of thirty (30) days after the date set for the opening of bids.

Bids shall be accompanied by a certified check or bid bond payable to the City of Carlisle, Kentucky, in an amount not less than five (5%) percent of the base bid.

Bids received after the scheduled closing time for the receipt of bids will be returned unopened to bidders.

reject any and all bids and to

The Owner reserves the right to waive informalities.

City of Carlisle, Kentucky
By: W. C. Jones, Mayor
Howard K. Bell, Consulting Engineers, 553 South Limestone Street, Lexington, Kentucky.
9-9-3t chg

Social Security Pay Lost Through Failure To File For Benefits

Failure to file claims is causing many people 65 and over to lose their pay under social security, as indicated by a recent survey made in the Lexington office of the Social Security Administration.

R. A. Tweedy, manager of that office said the test was made to learn why these persons, who have been eligible for some time, delayed filing their claims. The survey, covering a period of four weeks, revealed that people failing to file claims promptly, sustained a total loss in monthly benefits in the amount of $2162.06, an average loss of $308.86 a person.

Tweedy said that interviews with these people indicated a deplorable lack of understanding of the Old-Age and Survivors Insurance provisions of the Social Security Act.

Some said that when they lost their jobs that it was because of illness, and that they intended to return to work when their health permitted, others were either self-employed, working in employment not subject to the Social Security law or had other income and were not in need. These people, Tweedy said, would have learned upon contacting his office that a person 65 or over, who is qualified, is eligible to receive monthly payments for as many months in which he or she has not earned more than $14.99 in employment covered by the Social Security law. It is not necessary to retire permanently to receive these payments.

Tweedy stressed the importance of all persons approaching their 65 birth anniversary to visit the nearest social security office and get a thorough understanding of their rights under the law. This applies not only to those who are retiring at 65, but to those who intend to continue on the job. To hope to finish before bad weather and Hunter of the Blue Lick section has started a terracing program on his farm. S. T. Terrell of the East Union community constructed two base ponds and several feet of diversion ditches.

Ticklers By George

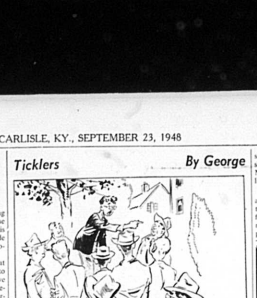

"He won't be so crazy about changing the world when he gets a few years older and packs a bag window."

SOIL CONSERVATION

By Edward L. Sanders
Work Unit Conservationist

Farmers in Nicholas county have been busy during the past few days in establishing conservation practices. Four miles of terraces and diversion ditches were constructed.

J. B. Shannon was in the lead by constructing two miles of terraces and diversion ditches. Shannon plans to construct ponds for stockwater and more terraces and diversion ditches before winter.

Bill and Russell Alexander are busy establishing a complete system of terraces, diversion ditches and ponds on their farms. They hope to finish before bad weather.

Assistance was given Lovell Harlan in maintenance of diversion ditches and the Forest Retreat Farm in staking spillways for a large lake.

Edward L. Sanders will spend part time in Robertson county planning soil conservation programs and serving as Work Unit Conservationist. Lucian Robinson, Conservation Aid in Robertson county, will spend part time in Nicholas county assisting in establishing conservation practices.

Farmers interested in planning and establishing conservation practices should contact the local office. District personnel are available for that purpose. Farmers are urged to build more diversion ditches and terraces in the fall in order to protect the land from winter rains and to avoid the rush in the spring.

A large number of Nicholas county people plan to attend the Fleming County Soil Conservation Field Day Friday.

— Classified Ads Get Results —

James S. Henry
Repair, Sales and Service
HOUSEHOLD APPLIANCES
WASHERS—STOVES—FURNACES
West Main Phone 209

Amazing Invention Brings Millions Low-Cost Heating
When folks see the patented, exclusive interior construction of the WARM MORNING Coal Heater they explain "Why didn't somebody think of that before?" WARM MORNING is the only heater of its kind in the world. Heats all day and night without refueling. Your home is WARM and COZY regardless of weather. No more trouble with furnace. No more early rising to start coal. You never want a fire but once a year.
Burn Any kind of Coal, Coke, Briquets or Wood
Model 525-B Capacity 125 Lbs. Coal
Home Size Model 525-A Capacity 75 Lbs. Coal
U. S. and Can. for OK
Warm Morning COAL HEATERS
Also Several NEW and USED Stoves, all types, to select from.
We Can Save You Money on Furniture Both New and Used
One Used Electric Refrigerator
Bring Us Your Hams and Eggs
SQUARE DEAL GROCERY
"Where Ma Saves Pa's Dough"

INSURANCE
Fire Wind Hail
O. A. Berry, Agt.
Phone 317R Carlisle, Ky.

Get Well—Keep Well see
DR. O. H. LAMBERT
Chiropractor
Modern Equipment
Hours 1 to 4 P. M. Daily
Other Hours by Appointment
Over Carlisle Drug Store
Telephone 40 or 165J

INSURANCE
FIRE LIFE HAIL
Beulah M. Hughes, Agt.
Phone 164 Carlisle, Ky.

Democratic Rally Notice

On Saturday, September 25, 1948, at 1 p. m. the Honorable Virgil Chapman will speak at Mt. Sterling to open the Democratic Fall Campaign in Kentucky. An excellent program is being planned, and you are cordially invited to attend.

Stock Feed & Salt
Special Price in 1-2 Ton or Ton Lots

For Sale
Near Barterville, 11 acres of land more or less. This tract joins two turnpikes with an outlet to either. All in grass, the land has a never-failing water supply and a four-room house with attic space. Barn and all necessary outbuildings are also located upon the tract. Well and cistern at the door.
Possession Will be Given 30 Days After Sale

Also
1-Acre Tract located within limits of Barterville. This tract has two never-failing wells upon premises.
Prospective buyers may contact Mrs. C. V. Snapp, Jenkins, Ky., or see Berlin Snapp, Barterville.
MRS. C. V. SNAPP, OWNER
Jenkins, Ky.

Republican Speaking
Senator John Sherman Cooper, Somerset, will speak at the Nicholas County Courthouse at 2:30 P. M. Friday
September 24
in the interest of his re-election to the United States Senate. Senator Cooper will speak on matters pertaining to a wider market for burley tobacco as well as other subjects of vital interest. The public, including all farmers and tobacco growers in Nicholas county, is cordially invited to attend.
Nicholas County Republican Campaign Committee

BIGGER SAVINGS ON THESE Balanced READING OFFERS
— THE FAMILY SPECIAL —
Magazines Appealing to Every Member of Your Family! Make Big Savings on Your Reading Pleasure!
THIS NEWSPAPER (1 Year) AND THREE FAMOUS MAGAZINES $5.50
For Both Newspaper and Magazines
GROUP A — Check One Magazine
American Home ..... 1 Yr.
Child Life ..... 1 Yr.
Correct English ..... 1 Yr.
Everybody's Digest ..... 1 Yr.
Flower Grower ..... 1 Yr.
Forum ..... 1 Yr.
Front Page Detective ..... 1 Yr.
Hygeia ..... 1 Yr.
Inside Detective ..... 1 Yr.
Judy's (News & Views) ..... 1 Yr.
Modern Romances ..... 1 Yr.
Modern Screen ..... 1 Yr.
Movies in Review ..... 1 Yr.
Nature (10 Issues, 12 Mos.) ..... 1 Yr.
Open Road (Boys) ..... 1 Yr.
Outdoors ..... 1 Yr.
Parents' Magazine ..... 1 Yr.
Pathfinder (26 Issues) ..... 1 Yr.
Photoplay ..... 1 Yr.
Popular Mechanics ..... 1 Yr.
Popular Science Monthly ..... 1 Yr.
Reader's Digest ..... 1 Yr.
Redbook ..... 1 Yr.
Screen Romances ..... 1 Yr.
Sport ..... 1 Yr.
Sports Afield ..... 1 Yr.
Successful Farming ..... 1 Yr.
The Woman ..... 1 Yr.
True Detective ..... 1 Yr.
True Story ..... 1 Yr.
U. S. Camera ..... 1 Yr.
Walt Disney's Comics ..... 1 Yr.
Wide World ..... 1 Yr.
GROUP B — Check Two Magazines
American Fruit Grower ..... 2 Yr.
American Girl ..... 2 Yr.
American Poultry Jnl. ..... 2 Yr.
Reader's Digest ..... 2 Yr.
Redbook Magazine ..... 2 Yr.
Science Pictorial ..... 2 Yr.
Sports Afield ..... 2 Yr.
Sports Illustrated ..... 2 Yr.
The Homemaker ..... 2 Yr.
The Woman ..... 2 Yr.
True Comics ..... 2 Yr.
Your Life ..... 2 Yr.
GROUP C — Check Two Magazines
Open Road (Boys) ..... 1 Yr.
Outdoors ..... 1 Yr.
Parents' Magazine ..... 1 Yr.
Pathfinder (26 Issues) ..... 1 Yr.
Photoplay ..... 1 Yr.
Poultry Tribune ..... 1 Yr.
Progressive Farmer ..... 2 Yr.
Southern Agriculturist 2 Yr.
True Romance ..... 1 Yr.
True Story ..... 1 Yr.
U. S. Camera Magazine 1 Yr.
Both on Page 3 Before Use 3 Magazines Total. Give List and Issues with Coupon.
BUDGET BARGAIN OFFER
This Newspaper, 1 Yr. AND 2 BIG MAGAZINES All 4 For Only $3.50
Model $25-B Capacity 125 Lbs. Coal
Model $25-A Capacity 75 Lbs. Coal
Home Size
U.S. and Can. for OK
Warm Morning COAL HEATERS
Also Several NEW and USED Stoves, all types, to select from.
We Can Save You Money on Furniture Both New and Used
One Used Electric Refrigerator
Bring Us Your Hams and Eggs
SQUARE DEAL GROCERY
"Where Ma Saves Pa's Dough"
INSURANCE
FIRE LIFE HAIL
Beulah M. Hughes, Agt.
Phone 164 Carlisle, Ky.
Get Well—Keep Well see
DR. O. H. LAMBERT
Chiropractor
Modern Equipment
Hours 1 to 4 P. M. Daily
Other Hours by Appointment
Over Carlisle Drug Store
Telephone 40 or 165J
COUPON
FILL IN AND MAIL TO THIS NEWSPAPER TODAY!
Check magazines desired and enclose with coupon.
Graduates: 1 enclose $ ..... Please send me the offer checked, with a year's subscription to your paper.
NAME
STREET OR R.F.D.
POSTOFFICE
NEWSPAPER AND MAGAZINES 1 YEAR, UNLESS TERM SHOWN

Any Magazine Listed and This Newspaper, Both for Price Shown

The Only Newspaper Printed Within Nicholas County
A Hometown Product

The Carlisle Mercury

Established 1867 CARLISLE, KY., SEPTEMBER 30, 1948 Price Five Cents
VOLUME LXXXII NUMBER 40

Library, Uni. of Ky.
Lexington, Ky.
Nicholas County's Leading Newspaper For More Than 80 Years

Core Drilling, Grouting Best Method To Stop Lake Leaks, Council Told

Carlisle will adopt preventive measures which will assure it an adequate supply in the future.

This was evident at an adjourned meeting of council held Thursday night at which a full report was made by Grant Bell, of Hoskins & Bell, Engineers, Lexington, concerning the elimination of leaks which have reduced the city's water supply to a critical stage.

Upon hearing the report of the Lexington engineer, council authorized him to draw up plans and specifications for stopping the leaks, and requested that Russell, Long and Burkholder, bond brokers, to invite to the October meeting of council to discuss the issuance of water revenue bonds to defray the cost of stopping the leaks.

Bell told council that grouting was the only means whereby the leaks could be checked satisfactorily. This operation necessitates the use of a special machine. After the drilling is completed grout, a mixture of water and cement, is pumped under pressure into the holes until the entire area through which water may be leaking is sealed up.

Bell further advised that the grouting be delayed until the lake was partially filled in order that the flow of the water could be traced by the grout in-order for the work to be satisfactory.

The cost of stopping the leaks may be relatively low, although it cannot be known of one job that cost $9,000 and said the expense might be even greater, depending upon the length of time it took to "screen" the leaks and the amount of grout necessary to check them.

Bell said that if the reservoir had a watershed of 235 acres, an addition of two feet to the present dam would add several million gallons to the lake's capacity. Two feet is the most the engineer's city firm concern was stopping the leaks and not to expand the height of its dam.

Since core drilling is a highly specialized field, only a few concerns are qualified to do the work. Bell said. He advised council to authorize bids on the project at their forthcoming October meeting.

Clark, Stewart and Wood, Lexington, and the Kentucky Concrete Pipe Company were awarded contracts for construction and maintenance of the Walnut street sewer. The total amount of the low bids was $29,183.97.

The bid of the Kentucky Concrete Pipe Company for furnishing materials for 900 feet of 48, 54 inch storm sewer was $9,587.45, and the bid of Clark, Stewart and Wood for the storm sewer complete in place except for manhole was $11,594.50.

Other bids submitted covering both materials and construction ranged from $23,754.50 downward to $20,362.65.

REALTY TRANSACTIONS

Sandy Stephens has sold a house and 14 acres of land located on North street, better known as the Boyd property, to Guy Bell. The deed will be given March 1, 1949.

J. W. Banta has sold a baby farm of 11 acres located on the Hickory Ridge road to Kendrick Cooper, possession to be given December 1. Both these transactions were handled through the Fightmaster Real Estate Agency.

A. R. and Jane Shrout to C. R. King lot corner of Locust and Merry streets, for $1,000.

Guy and Elizabeth Bell to Stanley Galbraith, two acres near Carlisle, for $300.

Tilton C. Snapp and Rosie Snapp, his wife, to Berlin and Snapp, 25 acres on "Willis Snapp dirt road" near Barterville. Stamps $5 cents.

Raymond C. and Lorene Snapp, to Berlin C. and Thurman L. Snapp four acres on "Willis Snapp dirt road" near Barterville. Stamps $5 cents.

Newspapers depended upon the chance arrival of private letters as sources of news during the Revolutionary War.

The New York Sun, begun in 1839, was the first permanent penny paper.

Homemaker Leaders Study Work-Saving

"Make Your Work Easier" was the subject of discussion at the homemaker project leaders training school held at the home of Lovell Hollar September 23 by Miss Frances Stallard, field agent in home management, and assisted by Miss Ruth Moberly, home demonstration agent.

Miss Stallard told the project leaders of guides that they may follow in doing their work with principles placed on saving motion, time and energy.

The feature of the lesson was the "lap table" with demonstration given by "Mrs. Inefficiency" and "Mrs. Efficiency." Mrs. Inefficiency" used the lap table to prepare a vegetable salad while "Mrs. Inefficiency" did not have many tools, was very haphazard in her work, used a dull knife and became tired before she finished making her vegetable salad.

Miss Stallard said that the leaders and homemakers should be careful to use ease in approaching their philosophy of living. She also told each person to study and analyze themselves and see how they do their work.

Those attending the training school were: Mrs. James Lawrence and Mrs. Ted Shaw, Carlisle East Club; Mrs. Lovell Hollar, Carlisle West Club; Mrs. Alexander Bell, East Union Club; Mrs. W. E. Martin, Mrs. T. S. Banta, Hillsville Club; Mrs. B. K. Cable, Mrs. Veach Delaney, Headquarters Club; Mrs. W. W. Rigg, Miranda Club; Mrs. W. J. Clark, Mrs. J. P. Wood, Mt. Moriah Club; Mrs. Robert Williams, Mrs. W. L. Marr, Parks Club; Mrs. Raymond Hall, Mrs. Glenn Booth, Sunnyside Club; Mrs. Sam Day and Mrs. Woodrow Richey, Northside Club.

These project leaders will relay the lesson to members of their respective homemakers clubs at the October meetings. The schedule for the October meetings follows:

10:30 a. m. Friday, October 1, East Union Club with Mrs. John Wallace; 10 a. m. Tuesday, October 5, Parks Club with Mrs. Kash Grimes; 10:30 Wednesday, October 13, Miranda Club with Mrs. A. Standiford; 10:30 a. m. Tuesday, October 12, Headquarters Club with Mrs. Homer Hillock; 1:30 p. m. Tuesday, October 12, Mount Moriah Club with Mrs. Noble Jones; 10:30 a. m. Wednesday, October 13, Hillsville Club with Mrs. Otho Scott and Mrs. Edgar Scott; 10:30 a. m. Thursday, October 14, Carlisle East Club with Mrs. John Clinkenbeard; 1:30 p. m. Thursday, October 14, Carlisle West Club with Mrs. O. A. Berry; 10:30 a. m. Friday, October 15, Sunnyside Club with Mrs. Ben Hollar; 10:30 a. m. Wednesday, October 27, Northside Club with Mrs. Woodrow Richey.

Junior Cox Injured As Car Crashes Wall

Junior Cox, 18, son of Mr. and Mrs. Adrian Cox of near Mt. Moriah, was recovering today from injuries sustained late Sunday night as a result of an automobile accident at Myers in which he and Bill Brett, of Carlisle, were hurt.

As a result of a tire blowout, the car in which he and Brett were riding overturned and crashed into a stone retaining wall at Myers.

Cox sustained a mangled ear, chest abrasion and a head wound and Bretz received a deep cut over his eye.

Cox was brought to Johnson Memorial hospital for treatment and later removed by ambulance to the Massie Memorial hospital, Paris. He was brought to his home Tuesday.

VFW TO MEET TONIGHT
The regular monthly meeting of Lloyd George Post No. 8666, Veterans of Foreign Wars, will be held at 7:30 p. m. today at the organization's clubrooms. All members are urged to attend.

Foxhunters Select Sites For Casting

Sites for casting hounds for the field trials at daybreak on the morning of October 13-14-15, selected by the Grounds Committee of the Central Kentucky Foxhunters Association meeting here following.

Wednesday, October 13—First cast of Derby and All-Age Hounds, Bethel Church, Bethel, at the main Clay Farm barn lot and follow ridge road to Callahan farm, left and east and left and made on first knoll facing Robinson Woods. Riders will follow sheep barn ridge to sheep barn, turn left to Callahan barn.

Thursday, October 14—Second cast of Derby and All-Age Hounds, final cast Early Derby, hounds in automobiles and riders will enter Clay Farm at Hamilton ridge gate and proceed one-quarter of a mile beyond Hamilton barn. Cast will be made toward stone house and Hatfield barn.

Friday, October 15—Third and final cast of All-Age Hounds. Automobiles and riders will enter Clay Farm at the Hamilton ridge gate, turn right at top of Hamilton hill, and follow road to Davey Jones Point. Cast will be made toward that part of the farm known as Bell's.

Markers will be placed at appropriate places. Members of the hound committee of the gallery are advised to keep these instructions in mind in the construction of these selections would be permanent.

Members of the grounds committee are Otis Willis, Herbert Hall, Lucian Robinson and Ed Bell.

COOPER SPEAKS HERE
Approximately 100 persons heard the address made by U. S. Senator John Sherman Cooper Friday in the circuit court room of the courthouse. Cooper appealed for the interest of his re-election to the Senate as a Republican candidate.

Hubert Coutts, Olive Hill, Revenue, H. Clyde Reeves, Frankfort, is considering dropping the close of soft words in favor of a policeman's billy. Lack of co-operation by inter-state motor transport operators appears to be Kentucky's gasoline tax law is the reason for the Commissioner's ire.

In July David K. Walker, Director of the Department's Motor Vehicle Division wrote the 233 motor carriers operating through Kentucky asking for information and a statement of voluntary co-operation with the State's motor fuel tax law. Up to September 10 only 81 operators had replied.

A Kentucky law of many years standing prohibits a company to be imported into this State, gasoline in the tank or any auxiliary tank of the motor vehicle in a quantity in excess of 30 gallons. Violation of this law is subject to a fine of from $25 to $1,000 or a jail sentence not to exceed 30 days.

Prior to the adoption of the state's registration and even this operator's license.

Walker said "We are trying to make it easy for motor operators using Kentucky's highways to comply with our laws but it does seem to do it the hard way they will be accommodated."

After a reasonable length of time the Department of Revenue and the Kentucky State Police will take a list of the operators who have signed voluntary agreements, and stationed at points of entry they will stop and check equipment of all operators not on the approved list. Those stopped will have fuel tanks checked and if found in violation will face arrest and delay.

Walker says these drastic measures can be avoided in the interest of co-operation if the state fuel tax law is enforced against those who would evade Kentucky gasoline tax.

TO RESUME OPERATIONS
The Nicholas County Cannery located at Headquarters, Kentucky, will be open for business Wednesday from 8 a. m. until 5 p. m. All products to be canned should be brought in by 2 p. m. so that processing can be completed by closing time.

The term "newspaper" came into existence in 1670 in England.

Musketeers Whip Stanford 27 To 7; Lancaster Is Next

The Musketeers of Carlisle High, who dulled the claws of the Stanford Wildcats last week by handing the invading Lincoln county team a 27-7 licking in their first Central Kentucky Conference win for the year, this week-end invade Lancaster.

The Main Street gang was advertising Briscoe, Maxwell and Hudson Super-six automobiles; Walter May was training harness, saddle and farm horses; Curtis & Lawrence were horseshoe specialists; Pearl Gatewood were in the confectionery business; Joe Pelosi was operating a bakery and restaurant; W. F. Tune was proprietor of the City Store; Hopkins Drug Co. was in the clothing, shoe and dry goods business.

A spot check shows that many firms then in business are still operating in that same location and under the same name, for example Harper's Grocery, Turerman's, Dorsey Brothers & Fisher, Mathias Insurance Agency and R. T. Kirkland.

Evasion Of Gas Tax Arouses Reeves' Ire

Kentucky's Commissioner of Revenue, H. Clyde Reeves, Frankfort, is considering dropping the close of soft words in favor of a policeman's billy. Lack of co-operation by inter-state motor transport operators appears to be Kentucky's gasoline tax law is the reason for the Commissioner's ire.

In July David K. Walker, Director of the Department's Motor Vehicle Division wrote the 233 motor carriers operating through Kentucky asking for information and a statement of voluntary co-operation with the State's motor fuel tax law. Up to September 10 only 81 operators had replied.

A Kentucky law of many years standing prohibits a company to be imported into this State, gasoline in the tank or any auxiliary tank of the motor vehicle in a quantity in excess of 30 gallons. Violation of this law is subject to a fine of from $25 to $1,000 or a jail sentence not to exceed 30 days.

Prior to the adoption of the state's registration and even this operator's license.

Walker said "We are trying to make it easy for motor operators using Kentucky's highways to comply with our laws but it does seem to do it the hard way they will be accommodated."

After a reasonable length of time the Department of Revenue and the Kentucky State Police will take a list of the operators who have signed voluntary agreements, and stationed at points of entry they will stop and check equipment of all operators not on the approved list. Those stopped will have fuel tanks checked and if found in violation will face arrest and delay.

Walker says these drastic measures can be avoided in the interest of co-operation if the state fuel tax law is enforced against those who would evade Kentucky gasoline tax.

Plans Nearly Complete For Staging Annual Nicholas County Youth Fair

"Plans are nearing completion for staging the 11th annual Nicholas County Youth Fair October 8-9 at the Carlisle armory. Exhibits will be received up to 9:30 a. m. Friday in all entries except baby beef, dairy cattle and sheep, Edgar Ellington will head the organization, has announced.

The classes in baby beef, sheep and dairy cattle should be on hand at 1 p. m. Friday in preparation for the judging which begins at 1:30 p. m. on the lot adjacent to the armory.

With the addition of a 20 by 40 foot tent to the fair equipment last year, the poultry exhibit will be expanded about 400 percent with premiums offered for the following breeds: White Leghorns, White Plymouth Rocks, Rhode Island Reds, New Hampshire Reds and a combination class for all breeds not listed. A championship pen of three hens or pullets is to be awarded and the winner of that class will receive a purple rosette.

Premiums totaling $10.50 will be awarded in a Dog Show held in connection with the Nicholas County Fair from 1 p. m. Saturday, October 9.

The following rings have been set up for the show:

Dog with longest hair, dog with shortest hair, dog with straight tail, dog with shortest tail, fattest dog, leanest dog, tallest dog, shortest dog, oldest dog, youngest dog with longest ears, dog with shortest ears, youngest person to exhibit dog, oldest person to exhibit dog.

The same entry may be entered in more than one ring. Mrs. F. J. Hardesty is superintendent of the show.

OLD TELEPHONE BOOK OFFERS GOOD LAUGH
A 31-year-old Nicholas County Home Telephone company directory, which was found by Rex Kash in a building adjacent to Sugar Tree alley, recalls a page in the history of the city.

A quick check over the directory shows Carlisle at that time had more professional men, than today, lawyers, dentists and veterinarians than are now located within the town.

The Main Street garage was advertising Briscoe, Maxwell and Hudson Super-six automobiles; Walter May was training harness, saddle and farm horses; Curtis & Lawrence were horseshoe specialists; Pearl Gatewood were in the confectionery business; Joe Pelosi was operating a bakery and restaurant; W. F. Tune was proprietor of the City Store; Hopkins Drug Co. was in the clothing, shoe and dry goods business.

A spot check shows that many firms then in business are still operating in that same location and under the same name, for example Harper's Grocery, Turerman's, Dorsey Brothers & Fisher, Mathias Insurance Agency and R. T. Kirkland.

Tax Collection Books Opened By City Clerk

Carlisle residents owe the city a tax bill of approximately $14,873, city tax collection books, which were opened Friday by City Clerk Arthur Mullikin, show.

Council at an adjourned session, held Thursday night, voted to allow a two percent discount upon all collections until October 30.

The total amount collectable on all property and poll tax amounts to $13,807.12 to which a prorated tax of approximately $1,066-38 is added.

The total evaluation of all real estate and intangibles, less an exemption of $66,250, is $1,304,164. The tax on this amounts to $13,041.61. Bank shares evaluated at $204,641 are taxable in the amount of $401.28. Poll taxes amount to $323.

Four hundred and eighty-three lots within the city are taxable.

There are a total of 602 poll bills within the city, making the average bill approximately $24.70.

Indian Seeking Family Connections

A resident of Beech Grove, Indiana, has written to The Carlisle Mercury in an effort to establish local family connections.

The letter written by Jesse Birchfield, 225 S. 17th Street, Beech Grove, Ind., is seeking living descendants of the Edwards and Burchfield families who might may be living in Nicholas county.

A portion of Mr. Burchfield's letter is reproduced as evidence of his interest in Nicholas county and its early history.

"A neighbor and friend of my wife, hearing that my father, James J. Burchfield was born in Nicholas county near Carlisle, May 21, 1856, gave my wife three old copies of your paper and I naturally read them with much interest, most especially your historical section. Early History of Carlisle and Nicholas County".

"Your April 22, 1948, issue had an article on a John Dougherty which brings to my mind the fact that a John Dougherty was a second wife at the birth of my grandfather's first child, William H. This child was from Grandadd's marriage to Mary Myers in the 1840's.

"After the death of Mary, my grandfather married the widow of a William Cottingham. Her maiden name was Frances Edwards. I believe she was a daughter of Robert C. G. Edwards and he in turn was the son of Hannah. This Frances Edwards was the mother of my father.

"You can see by the foregoing that I really have quite an interest in Nicholas county. My father's brothers were James H. Burchfield. He was born in 1822 (about) in Kentucky, most likely in Nicholas county. His father Elias and mother Sarah were likewise born in Kentucky."

COUNTY SHEEPMAN PLAN ANNUAL DINNER MEETING
The annual dinner meeting of the Nicholas County Sheep Producive Association will be held at 7 p. m. Friday at the Masonic hall, Carlisle, president of the organization, has announced.

Directors will be elected for the coming year and other business will be transacted. A motion picture will be shown as a special feature.

The dinner will be served by members of Marie Chapter, Order of Eastern Star.

Presses in the eighteenth century made only 100 impressions an hour.

Chapman Cooper Announce Schedules

State campaign headquarters at Louisville announce that Rep. Virgil Chapman, Paris Democrat, will open his campaign for United States Senator after completion of President Truman's tour of the state.

Chapman is to attend an organization meeting at Louisa at 7:30 p. m. Friday, and on Saturday is scheduled for speeches at Grayson at 11 a. m., Sandy Hook at 1 p. m., West Liberty at 3 p. m. and Campton at 7 p. m., the headquarters announcement said.

Chapman will fly from Washington to Henderson Thursday to join the Truman train. He will accompany the President to Louisville, attend the rally there and then return to the train for partial train to Ashland, where he will leave it to go to the Louisa meeting.

The speaking itinerary for Sen. John S. Cooper, Republican nominee for re-election, for the remainder of the week was announced today by Russell Jones, GOP state campaign chairman.

Thursday he will be in Lawrenceburg at 10 a. m., Springfield at 2 p. m. and Lebanon at 8 p. m. Friday, Stanford at 10 a. m., Richmond, at a meeting of the Central Kentucky Education Association at 2:30 p. m. and Lancaster at 8 p. m.; Saturday, Nicholasville at 10 a. m., Harrodsburg at 2 p. m. and Winchester at 7:30 p. m.

Johann Gutenberg developed movable type.

Patrick's Pitching Subdues Tigers, 10-3

The Carlisle Indians, sparked by Hicel (Pat) Patrick, who pitched hitless ball for the Frankfort (Ill.) Cardinals during the season just closed, avenged an earlier defeat when they smashed the Mayville Tigers 10-3 here Sunday in a return game.

Patrick allowed the invading collegiate nine only three hits during the entire game. He struckout 17 Tiger batters and walked none. He slowed up in the last inning to allow the invading team to pole in three runs.

The fielding play of the game was Reynolds Patrick's catch of what looked like a certain hit in the short right field. The Indians next for will be Paris and Jackson Valley here at Jackson Park Sunday.

The box scores:

Carlisle	AB	H	R
Mattox, c	3	2	1
Thomas, 1b	5	2	1
Bretz, ss	5	2	1
H. Patrick, p	5	2	1
W. Patrick, 1b	5	2	1
Patrick, 2b	3	1	1
Shankland, 3b	4	1	1
Hughes, cf	4	1	1
Campbell, rf	4	0	1
TOTALS	38	14	10

Mayville	AB	H	R
B. Thomas, 3b	4	0	1
R. Jones, 1b	4	1	0
R. Owens, ss	4	0	0
G. Slater, cf	4	0	1
V. Gibbs, c	4	0	0
W. Jones, 2b	4	1	0
L. Slater, rf	4	0	0
Underwood, ss	3	0	0
W. Thomas, p	3	0	0
Berry, lf	3	0	0
TOTALS	33	3	3

Chapman And Cooper Announce Schedules

State campaign headquarters at Louisville announce that Rep. Virgil Chapman, Paris Democrat, will open his campaign for United States Senator after completion of President Truman's tour of the state.

Chapman is to attend an organization meeting at Louisa at 7:30 p. m. Friday, and on Saturday is scheduled for speeches at Grayson at 11 a. m., Sandy Hook at 1