Blue Licks—

Miss Alma Barnett C-4

Mrs. Anna Martin has been spending a few days with her mother, Mrs. Martha Kenton.

Mrs. John Sibert and baby son and Mrs. L. P. Purcell spent one day recently with Miss Nettie McClanahan.

Mrs. Osborn of Goose Creek is quite ill at the home of her daughter, Mrs. Vernon Craig.

Mrs. Pearl Barnett had for supper Thursday night, the Rev. and Mrs. George Klingner, Miss Nettie McClanahan and Mrs. Martha Kenton.

Mr. and Mrs. Clay Mann have chosen the name of Marion Kenton, for their son born a few weeks ago at a Lexington hospital.

Mr. Walter Fulton of near here has been quite ill at his home, but is better at this writing.

Oliver Cecil of Davies county harvested 526 pounds of ladino clover seed from one and a fourth acres seeded in February, 1947.

NEW RELIEF!

WHEN CHILD FEELS

Choked Up WITH A COLD

VAPORUB STEAM relieves congestion fast!

Mother, you know what wonderful relief you get when you rub on warming Vicks VapoRub! Now . . . if a cold chains-up your youngster and makes him miserable, use this special way to use VapoRub for grand relief, too!

. . . It's VapoSalve Steam! Put a good spoonful of Vicks VapoRub in a bowl of boiling water or vaporizer. Then . . . let your child breathe the soothing VapoRub steam. Its medicated vapors go direct to cold-congested upper bronchial tubes, bring relief with every breath! For continued relief while child sleeps, rub throat, chest and back with Vicks VapoRub. It gives relief for hours to relieve distress. Try it!

VICKS VAPORUB

Upper Jackstown Road—

Juanita Caswell

Mr. and Mrs. Leroy Earlywine were the weekend guests of Mr. and Mrs. Jesse T. Earlywine and son, David.

Mr. and Mrs. A. F. Bailey and family of Millersburg spent Sunday afternoon with Mr. and Mrs. Carl Bailey and family.

Mr. and Mrs. George Bell spent Sunday afternoon with Mr. R. H. Hamilton.

Mr. and Mrs. Harold Gunsor of Carlisle were Sunday guests of Mr. and Mrs. Allie Tapp and family.

Mr. and Mrs. C. M. Day, Jr., and daughter, Marilyn Sue, of Paris, were Sunday guests of Mr. and Mrs. Jesse Smith and family.

Mr. and Mrs. Ray Snapp and son spent Sunday with Mrs. Snapp's father, Mr. Floyd Mattox.

Miss Juanita Caswell spent Friday night with Miss Betty Lee Harney at her home on the Pleasant Springs road.

Mr. and Mrs. Sammie Lemons spent Sunday afternoon with Mr. and Mrs. Author Fite of near Little Rock.

Mr. and Mrs. G. W. Love and family were Sunday guests of Mrs. Love's sister, Mrs. Calvert Asbury of Carlisle.

Mr. and Mrs. Taylor and daughter, Anita, spent Sunday with Mr. and Mrs. James Richie and family.

Mr. and Mrs. Harvey Lovell and children, Eugene, Billie and Patricia, of Paris spent Wednesday with Mr. and Mrs. Jesse Smith.

The wisdom of the wise and the experience of ages may be preserved by quotation.—Disraeli

WANTED

Turkeys And Roasting Chickens For Thanksgiving

Mill Feed $3.30
Ballard Insurance Egg Mash $4.75
In Print Bag
Shell Corn $3.25

Highest Market Price for Eggs, Poultry and Hides

WELLS PRODUCE

Telephone 21 Dan Wells Carlisle, Ky.

Maple Grove—

Nancy Kenney

Mr. and Mrs. Otia Colvin, Tommy Gilvin, Mrs. Harry Vinson, Mr. Sterling, spent Sunday with Mrs. Frank Kenney and family.

Mrs. Orville Thomas and family were recent Sunday guests of Mr. and Mrs. Elgan Warner.

Miss Christine Clay spent the week end with her mother, Mrs. Martha Clay.

Mrs. Virginia Highley and daughter spent Sunday afternoon with Mr. and Mrs. Harry Bromley.

Mrs. Bobbie Reed and daughter, Mrs. Elgan Warner, visited Mr. and Mrs. Robert Eden Sunday afternoon.

Miss Priscilla Clay was a recent weekend guest of her mother, Mrs. Martha Clay. Sunday guests were: Mr. and Mrs. Sherman Bennett and family and Reese Smoot.

Mr. and Mrs. Ben Colvin spent Sunday with Mr. and Mrs. Robert Gilvin at Sharpburg.

Mr. and Mrs. Sammie Lemons spent Sunday afternoon with Mr. and Mrs. Author Fite of near Little Rock.

Milltown—

Mrs. Jewel Clark C-56

Miss Anabel Gill has started work on her new home. W. F. Clark, Carlisle, is building it. They have the basement dug and are ready to pour the concrete.

The County Road department is putting more rock on our road which will help it a lot more.

We have had lots of rain recently. The tree raised a little and helped make some stock water.

Mr. and Mrs. Malcolm Mitchell, Mrs. and Mrs. J. H. Mitchell and son, Robert, visited Mrs. Mag Mitchell, Friday. Mr. and Mrs. J. H. Mitchell and Robert stayed 3or a week's visit.

Most everyone around here was surprised at the outcome of the presidential election, but overcome with joy at the outcome.

Fifteen men came to Miss Anabel Gill's farm recently and shucked 150 shocks of corn for her.

Mr. and Mrs. Gum Neal, Carlisle, Mrs. A. H. Gill, Miss Anabel Gill, Mrs. Mell K. Chrisman attended the funeral of Mr. William Price at Elizaville Friday.

Mr. and Mrs. W. F. Clark of Carlisle were here Thursday. Mrs. Clark said she had not been here for 41 years.

Mrs. Lizzie Mitchell and Mrs. Ocie Lawson were recent guests of Mrs. Mag Mitchell.

Bro. Vickers preached a trial sermon at Mt. Zion Sunday.

Mrs. Mag Mitchell had as guests Sunday Mr. and Mrs. J. H. Mitchell and son, Robert, of Covington; Mr. and Mrs. R. H. Crow and Judy Mitchell. Mrs. Jeanne Moore Afternoon guests were Mrs. Oda Crump, Harold Mitchell and Susie Mitchell.

Woodrow Good has moved in the Mrs. Kate Flora house now owned by Tommy Flora.

Concord—

Mrs. Sterling Jackson C-12

Mr. and Mrs. Haskal King and son, Mrs. Maud King and son of near Bethel was visitors in Carlisle Saturday afternoon.

Brother and Sister Mitchell of Somerset, Ky., was from Thursday until Saturday guest of Brother and Sister R. D. Chrisman and children.

Haskal King and Cliff Harmon was Sunday guest of Oscar Hamilton and family at Ringos Mill.

Mr. and Mrs. Cecil Shields and children of Covington were the weekend guest of Mr. Shields parents, Mr. and Mrs. John Shields of Paris.

Miss Mae Harris and Earl King was Sunday guest of Mrs. Kings mother, Mrs. Maude King and sons.

Mr. and Mrs. James Mattox and children of Centerville was visitors Sunday guest of Brother and Sister R. D. Chrisman and children.

Mrs. and Mrs. Gum Neal moved from the place of Glenn Booth of Sunnyside to the Moorefield grade.

Haskal King and Carr Mahon was in Flemingburg, Saturday on business.

Mr. and Mrs. Julian Shields and son of Judy was Sunday guest of Mrs. Shields parents Mr. and Mrs. Tommie Flora and children and was few minutes guest of Mr. Shields parents Mr. and Mrs. John Shields Sunday afternoon.

Mr. and Mrs. George Sudy and grandson had as guest Sunday their children Mr. and Mrs. John Sudy and children of Bourbon county. Mr. and Mrs. Chad Whitaker and children of Moorefield and other friends.

Bryan Spelling was few hours guest Thursday night of Thomas Fitch and family.

Mr. and Mrs. George Hunt and son was Saturday night guest of Mr. Hunts brother Mr. and Mrs. John William Hunt of Carpenter Pike.

Mr. and Mrs. George Sesbo was every days guest of their daughter Mrs. Chad Whitaker of Moorefield helping Mr. Whitaker strip tobacco last week.

The 4 night revival came to a close Sunday night at the Pilgrim Baptist Church in Carlisle with 4 new additions and 5 satisfaction.

Mr. and Mrs. George Hunt and son, Mr. and Mrs. John William Hunt was last Sunday guest of their father Harrison Hunt at being Mr. Hunts birthday.

Mrs. Josie Buckler and daughter was Saturday guest of Mr. and Mrs. John Shields and family of Paris.

Anyone who has news in and around this community and wishes the writer to write it please leave it in my mail box any time during the week before Sunday night Thank you.

Abner's Mill—

Mrs. Joe Hughes C-41

Mr. and Mrs. Lester Lee were guests of Mr. and Mrs. R. M. Hilbreth and son, Sunday.

Mr. and Mrs. Meredith Linville and son, A. K., were in Lexington Sunday.

Dorothy Leet spent Friday night with Mary Craig in Carlisle.

Beth Dwelle of Millersburg was the weekend guest of Edna Mae Hughes.

Mr. R. Sampson was a Monday visitor of Mr. and Mrs. James Stamper.

Mr. and Mrs. Ben Humphries were in Maysville one day at the week.

Mr. and Mrs. Meredith Linville and son and S. K. Standford spent a few hours Sunday with Mr. and Mrs. Joe Hughes and daughter.

Billy Leet and Raymond Richie of Cincinnati spent the weekend with Mr. and Mrs. Leroy Leet and daughter.

Mr. and Mrs. Leroy Leet attended the funeral of Clarence Porter at Mt. Tabor Sunday. Mr. Porter was killed in an automobile accident near Maysville. He was the son-in-law of Mr. and Mrs. Chester Leet.

Mr. and Mrs. Frank Mann are busy repairing one of their houses in the vicinity of Stoney Creek.

Farmers in Leslie county sowed crimson clover in preference to rye in a court crop because of greater ease in turning it with horse drawn plows.

Carlisle Honor Roll

The honor roll for the first six weeks period at the Carlisle City school follows:

Second grade—Harriet Clark, Emma L. George, Katie L. House, Geraldine Moore, Faye Owings, Jean Shields, Edith Stroud.

Third Grade—Charlotte Harness, Cecelia Kelly, Helen Murrell, Carol Power, Dennis Campbell, Larry Crawford, Donald Smith, Billy Straw.

Fourth grade—Graene Curtis, Wanda Lawrence, Sterling Sanford, Ray Snapp.

Fifth grade—Mary C. Allison, Sidney D. Crouch, Claudia L. Harlan, Charles Shroud, Mac Shroud, Harold Wasson.

Sixth grade—Anne Henderson, Martha Sue Fitchpatrick, Mary P. Smith, Billy Buntin, Donnie J. Dampier, Jacky Shepherd.

Seventh grade—W. C. Hunt, Jewel Farris, Betty Sexton.

Eighth grade—Ann Flora, Theresa Hardin, Joy Shrout, Carol Smith.

Freshmen—Rose Ballard, Betty E. Caywood, Gary Flora, Julian Hammond, Billy Hill, Brooks Power.

Sophomores—Ann Asbury, Billy Blake, Kay Fisher, Vera Walker.

Juniors — Billy D. Crawford, Catherine Capps, Dottie Dobson.

Seniors—Ruthe Ballard.

Honorable Mention — Second grade, Maurita King; Freshmen, Shirley King. Seniors, Dorothy Clay.

Pre-emergence spraying with 2,4-D in Pike county resulted in lower weeds than where cultivation was done.

Robert Stallman and Wathan Rose of Breckinridge county have built modern milking parlors in their dairy expansion program.

Dr. Server Presents An Interesting Program

Visitors and members of the Carlisle Woman's Club enjoyed an interesting and instructive lecture on Mexico last Friday afternoon, delivered by Dr. Alberta Wilson Server, popular instructor in Romance languages at the University of Kentucky.

The lecture was illustrated by colorful slides, pictures taken by Dr. Server, as she toured Mexico during the past year. She presented Mexico as the most picturesque of all nations, a wonderland for pleasure seeking tourists and scientists, a land full of romance and festive spirit.

Of special interest to the local group was a picture of Frank Mahan, one of a class of students spending a year abroad which she under Dr. Server as teacher and guide.

The speaker was introduced by Mrs. Frank Henry, general program chairman.

The devotional was given by Mrs. Wallace Rigg.

Refreshments were served by Mrs. Allen Hopkins, Mrs. James Parker, Mrs. E. A. Van Bever, Mrs. T. C. Johnson, Mrs. Henry A. Palmer and Mrs. Nathan Young, hostesses for the social hour.

The club anticipates an outstanding program when Miss Betty Lester, of the Frontier Nursing Service comes as guest speaker, Friday, November 19th at the Baptist church.

Letter To Editor

Carlisle, Kentucky
November 11, 1948

Editor
The Carlisle Mercury,
Carlisle, Kentucky

Dear Sir:

This week is American Education Week. We believe the following message is appropriate at this time:

"On the paper jackets of many new books today is the message on modern education which should be read and re-read by millions of Americans at the start of another school year. It deals in a unique way with the Fifth Freedom and is worth reprinting here for the solid thought it contains.

"When you have read this book, we want you to think for a moment about what you have just done. Actually you have done something very difficult, that you are so used to it that it seemed easy.

"You had to be taught to do this, and probably many teachers struggled with you before it could be said that you could both read and understand what you read.

"You owe those teachers a great debt. They gave you the key to freedom.

"There are other teachers, now, in your neighborhood, who are trying to give this key to other children. They are tired, discouraged people. Some will leave teaching after this year (you have a shorter work day, which makes teaching hard), offer a better standing in the community, and a more normal private life.

"Unless the present trend is reversed, more will leave next year, and the available replacements will be lower and worse prepared! The real tragedy is that the young people are avoiding this profession.

"Every year thousands of normally intelligent youngsters, finish their schooling unable to do what you just done—read and understand a book. In overcrowded classes, with overworked teachers, with textbooks that are too few and too old, they will not have grasped the key.

"This is the crisis in American education. It is here, it is real, and its dangers beyond words.

"As a nation we have joined others in a desire to realize the four freedoms. But there is a fifth freedom more fundamental than any of the others, and this is Freedom from Ignorance. The ignorance is the easiest prey to want and fear.

"Freedom of religion means little to him, and a free press means nothing, for even if, technically, he can read, he cannot understand what he reads. He is a danger to himself, to you, to this country, and to the world.

"You can help. Visit your local schools. See what can be done to keep and to attract able teachers. Support larger appropriations for salaries, equipment, textbooks.

"This will cost you some time and money, and it will be the best investment of both that you have ever made.

"Our teachers mold our nation's future. Give them your help"

Sincerely yours,
Ingenah
Nicholas County
Classroom Teachers
Association

Capitol Comments

By David M. Porter

The people have made their choice. It was an upset to everyone except Truman and the people who voted for him. Truman is our President, political pells and political prognostications to the contrary. The Republicans who might have had a chance with Sisseron or Vandenburg became entangled in their contested convention nominated a once defeated, colorless candidate who took a stand, debated no issues and assumed a victory attitude that the people seemingly did not appreciate.

The old axiom that people like a change rather than an other may still be true, but that change they want must be for the better and they only want a change when conditions are bad. The Democrats are in and will stay in as long as people are not hungry or jobless, as long as there is no corruption and as long as nothing better is offered them. That was your election! Senator Barkley, I believe was the balance of power. He is a colorful character and all his speeches played up the condition of the country and the people, when the Republicans were last in power. Republican Senator John Sherman Cooper, a great friend of Truman's majority was more than 122,000 and Cooper was defeated by less than 22,000. Democrats and the nation need statesmen like Barkley! It is hoped that he may be persuaded to run again.

Truman has a tremendous job confronting him. He has a Democratic Congress and Senate and is definitely the leader of his party. His greatest weakness has been his indecision on matters of foreign policy. It is time for the nation and the democratic peoples of the world to take a stand against Russia and Communism. Weaker nations look to our leadership and if we are strong and forceful and let be right

RAYMOND SHIELS

Governor Clements' appointment of a new Senator to take Barkley's place will be a matter of some importance. Will he appoint someone who is definitely anti for or against reelection or someone who does not care to be reelected and will make way for the new senator at the next regular election. That is a matter of conjecture.

Recipe of the Week

Now that apples are plentiful, try serving them in a variety of ways. An excellent dessert is prepared by a graham cracker mixture spread over the sliced fruit before baking. The recipe is from the College of Agriculture and Home Economics, University of Kentucky.

Graham Cracker Brown Betty

4 cups sliced apples
½ cup sugar
½ cup water
½ teaspoon cinnamon
1½ cups graham cracker crumbs
½ teaspoon salt
1½ teaspoons lemon rind grated
¼ cup butter or margarine melted

Combine the first four ingredients and place in baking pan. Mix together the remaining ingredients and sprinkle over fruit mixture. Bake approximately 30 minutes in moderate oven. Serve hot or cold with cream.

Menu: Baked ham, scalloped potatoes, buttered peas, combination salad, rolls, butter and graham cracker brown betty.

College Radio Schedule

Radio programs from the College of Agriculture and Home Economics, University of Kentucky, to be broadcast over station WHAS at 12:45 p.m. are: Nov. 15; Dr. Dwight M. Seath, "Winter Feeding Practices for Dairying." Nov. 16, Charles Bortner, "Fertilizing Tobacco." Nov. 17, Robert H. Ford, "Farm Newscast." Nov. 18, Lyle Leonard, "Saving and Improving Soils." And Nov. 19, "Questions from Farm People." On Nov. 20, at 11:45 a.m., Miss Marie Barkley will discuss "The Thanksgiving Dinner."

Picture of Kentucky Girl on Cover Page

Miss Sylvia Smith of Brandenburg, a senior in the College of Agriculture and Home Economics University of Kentucky, has been honored by having her photograph appear on the cover page of the current issue of "Wildcat Now in Home Economics," a national magazine. This monthly publication, its cover pages are devoted to picturing outstanding students in home economics courses from various colleges and universities.

Selection of Miss Smith was made by the members of the home economics faculty on the basis of scholarship, professional interest, personality and campus activities. She is majoring in marketing.

President of Iota Chapter of Phi Upsilon Omicron, national honorary home economics organization, she is also a member of Mortar Board, president of the Newman Club and of the Home Economics Club. She is also social chairman of Jewell Hall, women's dormitory. During her high school years, she was an active 4-H club member.

Save Fuel Costs

Only Dependon Aluminum Combination Offers All These Features

DEPENDON COMBINATION WINDOWS are the neat appearing "Set-In" type combination storm and lettr—not the clumsy, "overlap" application. This means more beauty for your home . . . a fact you will appreciate in the years to come.

A definite necessity in Combination Windows is a provision for proper drainage. This adequately provided in DEPENDON ALUMINUM COMBINATION WINDOWS at points indicated by arrows above.

FROM THE INSIDE OF THE ROOM you will see, above how ventilation can be arranged to suit your requirements. You will have fresh, draft-free air in just the right amount. EXTERIOR VIEW, left, shows how in winter, you can raise the lower sash to the ventilating stop for direct, effective, and adequate ventilation. Yet when warmer comes you can

CHANGE TO SCREENS IN LESS THAN A MINUTE FROM INSIDE THE HOUSE

MITERED CORNERS

Corners are mitered and held firmly with screws. If glass should be accidentally broken, the frame remains intact.

TIGHT SEAL

Notice this important feature! Expansion sleeves on sides and bottom of sturdy frame, "hide" into the surrounding wood forming a tight seal.

For Free Estimates--See

James F. Hardin

Phone 83-W Carlisle, Ky.

Make A Dinner Date with

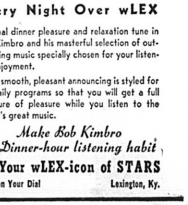

BOB KIMBRO

Every Night Over wLEX

For real dinner pleasure and relaxation tune in Bob Kimbro and his masterful selection of outstanding music specially chosen for your listening enjoyment.

Bob's smooth, pleasant announcing is styled for his daily programs so that you will get a full measure of pleasure while you listen to the world's great music.

Make Bob Kimbro A Dinner-hour listening habit

on Your wLEX-icon of STARS

1340 on Your Dial Lexington, Ky.

Lyric Theatre

"Best Show In Town"
Fresh Pop Corn

THUR.-FRI., NOV. 11-12
"FOUR FACES WEST"
Joel McCrea
Frances Dee
Charles Bickford
and
THE UNTRAINED SEAL

SATURDAY, NOV. 13
"GRAND CANYON TRAIL"
In Trucolor
Roy Rogers Jane Frazee
Andy Devine
Added
FEATHER IN HARE
and
Chapter 9
"G-MEN NEVER FORGET"

SUN.-MON., NOV. 14-15
"AN INNOCENT AFFAIR"
Fred MacMurray
Madeline Carroll
Added
PATHE NEWS

Tuesday
ONE DAY ONLY
Doors Open at 6:30
Hank and His Kinfolks
In Person on Stage
WITH
Little Indian Sweetheart
—Two Shows—
—7:00 and 9:00—
Admission
15c and 34c Only

WEDNESDAY, NOV. 17
—One Day Only—
"INSIDE STORY"
Martha Hunt
William Lundigan
Added
PRE HYSTERICAL MAN

THUR.-FRI., NOV. 18-19
"SAIGON"
Alan Ladd
Veronica Lake
Added
NOW YOU SEE IT

SHOW SCHEDULE
Week Days ..... 7:00 p. m.
SATURDAY and SUNDAY
Matinee ..... 2:15 p. m.
Evenings ..... 7 and 9 p. m.

Churches

CASSIDY METHODIST CHURCH

Revival services will begin at 7 p. m. today and will be held daily through Sunday. The services will be conducted under the direction of the Rev. G. W. Haley Saltwell, assisted by Mrs. Dorothy Wells, Wilmore, song leader.

PRESBYTERIAN CHURCH
W. L. Smith, Minister

Sunday School, 9:45.

Morning worship, 10:45, subject, "Visions for Young and Old".

Instead of the usual evening service there will be a special program by the young people of the church. Included in this Youth Night Program will be special musical numbers, as well as other features of unusual interest to all. This service will begin at seven.

The Men of the Church are planning a supper Wednesday, Nov. 17th, at six o'clock, after which Mr. H. D. Bastin of Cynthiana will speak.

Preaching at Moorefield Union Church, Sunday afternoon at 2:30 p. m.

Tip Out

Here's a brief reminder that regular greasing will keep your car riding smoothly. It's time to winterize your car for the cold weather ahead.

"The yarn he's knocking out now had better be a masterpiece—for his excuse to the publisher for not getting him Army-Notre Dame Tickets!"

CLARK and FREY MOTORS
CARLISLE, KENTUCKY
KAISER & FRAZER DEALERS

Julian Caswell visited his wife in Louisville last Tuesday.

Miss Ada Ritchie is reported very ill at a Cincinnati hospital.

Roger Roberts of Louisville visited relatives here the weekend.

Mrs. Taylor Mathers was the weekend guest of her sister, Miss Susan Burroughs in Mt. Sterling.

Mr. and Mrs. R. E. Norton visited relatives in Mt. Sterling, Thursday.

Mrs. Hansel Hilton spent the weekend with relatives in Lipton Village.

Mr. and Mrs. Elmer Downing of Maysville visited relatives here Sunday.

Mrs. M. R. Burton of Lexington visited relatives here Wednesday and Thursday.

Mrs. Paul Clayton and son of Lexington visited her mother, Mrs. William H. Frey during the week.

Mr. and Mrs. R. L. Norton attended the Kentucky-Villanova game at Lexington Saturday.

Mr. and Mrs. O. T. Caswell and family were Sunday guests of Mr. and Mrs. Otis Caswell.

Eula Sadduth has been critically ill for the past ten days at a Louisville hospital.

Mr. and Mrs. Clyde Stewart and son, Donald Stewart of Georgetown, were dinner guests Tuesday of Mrs. M. H. Murray.

Mrs. Armond Robinson of Georgetown, will be the weekend guest of Dr. and Mrs. G. T. Cowan on Eastern Avenue.

Dr. and Mrs. G. T. Cowan were in Lexington Wednesday to attend the Static Baptist session in the Calvary Baptist church.

Mrs. Gertrude Terrell of Little Rock spent the week with her daughter, Mrs. Robert Marshall and family.

Mr. and Mrs. Bruce West and daughter, Miss Louise West, of Berea, were guests of Mr. and Mrs. O. A. Berry Sunday.

Mrs. Ledford Green of Dayton, Ohio, spent last week for a visit with her mother, Mrs. Maude Sexton.

Mr. and Mrs. J. W. Seidel and Mr. and Mrs. Sagesser Kash were dinner guests Sunday night of Mr. and Mrs. H. C. Galbraith.

Mrs. Gaynell Lethome of Danville, came Sunday for a short visit with her aunt, Mrs. H. C. Sexton and Mr. Sexton.

Mrs. Reynolds Greene, of Dayton, Ohio, spent the weekend with her aunt, Mrs. W. H. Martin, at her home near Salwell.

William Wilson, who has been a patient for three weeks in the local hospital, has been moved to the home of a niece, Mrs. Joe Wilson, in Maysville.

Everett M. Smith and mother, Mrs. R. M. Smith, returned Sunday from spending a few days with Mrs. Smith, who is a patient at the Hazelwood sanitorium.

Mrs. H. Stanley Blake spent Friday night with her daughter, Mrs. Betty Blake, who is a freshman in the University of Kentucky, Lexington.

Mr. and Mrs. W. E. Spangler and son left Monday for their home in Lawton, Kansas, after ten days visit with her mother, Mrs. Nancy Jolly, at 2 p. m. Monday.

Mr. and Mrs. James E. Hardin and son, Jimmie Booth Hardin, returned Sunday from a short visit with Mrs. S. H. Cunningham and family in Pittsburgh, Pa.

Mr. and Mrs. F. W. Seidel of Norton, Va., are guests of their daughter, Mrs. Sagesser Kash, and Mr. Kash at their apartment on Lee Man street.

Mr. J. H. Lawrence is spending a few days with his daughter, Mrs. A. B. Saunders and Mr. Saunders in Lexington, while recuperating from a recent illness.

Mr. and Mrs. W. M. Kendall were in Mt. Sterling Sunday to see Mrs. R. V. Heaton and her new granddaughter, Barbara Lynn Heaton, daughter of Mr. and Mrs. Lonzo Heaton.

Mr. and Mrs. Emory Asbury and son, Edie, went to Hindman, Ky., Saturday to accompany Mr. and Mrs. Reynolds Gaunce to their home here, after spending three weeks in the mountain section.

Judge and Mrs. Walter Shepherd and son, Jackie, were guests of Mr. and Mrs. Sagesser Kash Saturday night at a dinner given Sunday for Mr. and Mrs. F. W. Seidel, Norton, Va., parents of Mrs. Kash.

Mr. and Mrs. Dudley Gulbraith and children, Mary Etta and James Dudley, of Covington were guests of Mr. Galbraith's father, C. H. Gulbraith, for a short while Sunday.

Mr. and Mrs. F. W. Seidel, Norton, Va., Mr. and Mrs. Sagesser Kash were dinner guests of Mr. and Mrs. E. G. Metcalfe Wednesday night.

Mr. and the Rev. Mrs. Emory Grif Asbury Jr., of Olivet College, Kankakee, Ill., are visiting Mr. Asbury's parents, Mr. and Mrs. Emory Asbury, and brother, Edie Asbury, of near Jackstown.

Mr. and Mrs. Grifine Stewart and son, Mr. and Mrs. Leonard Sailor and daughter, all of Paris, and Mr. and Mrs. E. C. Floyd of Carlisle were Sunday guests of Mr. and Mrs. Early Flora.

Mrs. Ed Henderson left for Louisville Friday, and after a short visit with her parents, Mr. and Mrs. Crouch and Crouch, will go to Madison, Ind., for a visit with her daughter, Mrs. Robert McClanahan and family.

Visitors Margarette Northcutt and Martha Smith, Messrs. Walter Joyhn and Carl Schmidt, of Dayton, Ohio, were guests Sunday of Mr. and Mrs. Bruce Sexton.

Mr. and Mrs. David Darnall and baby, who have been living here for over a year, left last week for Salvisa, the former home of Mrs. Darnall, to reside. While in Carlisle Mr. Darnall was associated with his aunt, Mrs. M. C. Blair, in the insurance business.

Mr. and Mrs. Kenneth E. Snapp and son, Mr. and Mrs. Sagesser Kash were dinner guests Sunday of Mr. and Mrs. H. C. Galbraith.

Mrs. Gaynell Lethome of Danville, came Sunday for a short visit with her aunt, Mrs. H. C. Sexton and Mr. Sexton.

Mrs. Reynolds Greene, of Dayton, Ohio, spent the weekend with her aunt, Mrs. W. H. Martin, at her home near Salwell.

William Wilson, who has been a patient for three weeks in the local hospital, has been moved to the home of a niece, Mrs. Joe Wilson, in Maysville.

Everett M. Smith and mother, Mrs. R. M. Smith, returned Sunday from spending a few days with Mrs. Smith, who is a patient at the Hazelwood sanitorium.

Mrs. H. Stanley Blake spent Friday night with her daughter, Mrs. Betty Blake, who is a freshman in the University of Kentucky, Lexington.

Mr. and Mrs. W. E. Spangler and son left Monday for their home in Lawton, Kansas, after ten days visit with her mother, Mrs. Nancy Jolly, at 2 p. m. Monday.

Mr. and Mrs. James E. Hardin and son, Jimmie Booth Hardin, returned Sunday from a short visit with Mrs. S. H. Cunningham and family in Pittsburgh, Pa.

Mr. and Mrs. F. W. Seidel of Norton, Va., are guests of their daughter, Mrs. Sagesser Kash, and Mr. Kash at their apartment on Lee Man street.

Mr. J. H. Lawrence is spending a few days with his daughter, Mrs. A. B. Saunders and Mr. Saunders in Lexington, while recuperating from a recent illness.

Mr. and Mrs. W. M. Kendall were in Mt. Sterling Sunday to see Mrs. R. V. Heaton and her new granddaughter, Barbara Lynn Heaton, daughter of Mr. and Mrs. Lonzo Heaton.

Moorefield PTA Plans Education Week Program

Members of the Moorefield Parent-Teacher Association will be hostess to the PTA organizations of the county and to the Faculties of the various schools at 2 p. m. today in observance of American Education Week.

Guest speaker for the occasion will be Dr. James B. Millar, director and lecturer with the Good Citizenship foundation of Portland, Ore. Dr. Millar's subject will be "America Yesterday and Tomorrow."

Parks Homemakers Met

"Ironing The Easier Way" featuring the lab table was the subject of the lesson presented by Mrs. W. L. Marr and Mrs. Rubel Williams, at the regular monthly meeting of the Parks Homemakers Club held at the home of Mrs. Harvey Wagoner.

Plans were made to present to the Parks school, a bed, linens and medicine kit, as part of the club's citizenship program.

Twelve members were present and one visitor, Mrs. Emery Clark.

The December meeting will be held at the home of Mrs. Warner Lowe.

75 Persons Attend Fathers Night Program

Approximately 75 mothers and fathers were in attendance at the annual Father's Night program sponsored by the Parent-Teacher Association at the Carlisle Grade School.

A motion picture entitled "Child Emotional Health" was presented by R. F. Elkins, city school superintendent, who was in charge of the program. The double quartet, composed of Carlisle High school girls, presented vocal selections accompanied by Miss Betty Jean Hamilton.

The G. T. Cowan gave the devotional.

Following the formal program, refreshments were served.

NEW REP. J. PARNELL THOMAS STANDS ON CONSTITUTIONAL RIGHTS—Rep. J. Parnell Thomas (R) of New Jersey (left) and his attorney, William H. Collins, leaving Federal Courtroom, after the Congressman decided to testify to the charge of salary "kickbacks" from his congressional office employes. (PTI SoundPhoto)

NEWS IN THE WORLD OF RELIGION

Because of the lack of church edifices and of trained evangelical leaders for the many thousands in Negro people who crowd into East Harlem, New York City, a group of senior students from Union Theological Seminary have taken a page from the experiences of the "smaller sects" and opened a "storefront church" in East 102 Street. The project has the support of the New York City Ministerial Association, the congregational, Methodist and Presbyterian mission agencies. The hope is that from this "store" there will develop a congregation that can build its own house of worship and provide its own minister. At present there is a full time interracial pastorate provided by two Union students as volunteers, and other students are giving part-time as religious workers, youth leaders, etc.

The Woman's Society of Christian Service of the Methodist Church is reputed to be the largest woman's organization in the world. It has a membership of about one and a half million women scattered in more than 40,000 communities. Now, mapping its "advance program" for the years 1948-52, the Society proposes to add one million more women to its rolls, to recruit, train, and commission at least one thousand more women as home and foreign missionaries and deaconesses; to add within the four years some $18,000,000 to the Society's giving for missions overseas and in the U.S.A. Head of this Society is Mrs. J. D. Bragg, wife of a St. Louis, Mo., educator.

Pleading that the evangelical churches of the United States send more missionaries to Korea, the Rev. Dr. Hyungil J. Lew, native Christian author and educator, now visiting in the United States, says: "Today we in Korea are faced by two opposing ideologies, one totalitarian communism, and the other Christian democracy. Which is to triumph in Asia? We Christians believe that only as we present a united front can we prove that the more abundant life, the really good life, comes from Christianity and not from communism. . . . Please send us more missionaries. They have been the true friends of the Korean people."

"The teaching of true religion in this dynamic period will provide the most effective antidote to unsound thinking, to unwholesome living, the disputes, whether they be family arguments, local, state, national or international disputes," says Senator Alexander Wiley, of Wisconsin. "America needs men and women who can dispense 'the light' as did the Way-shower, the Master, the Prince of Peace."

"I regret that the Christians in Japan are divided, and that we prevent the military leaders from engaging in war" . . . Statement being made on American church platforms, by the Rev. Takao Matsumoto, D. D., high electrified audiences who know the little story of this man, one of the hero-victims of the atomic bombing of Hiroshima, and perhaps the leading Japanese character portrayed in John Hersey's book "Hiroshima." For Dr. Matsumoto—graduate of Ohio Wesleyan University; of Drew Theological Seminary, and former fellow of Union Theological Seminary—was president of the farflung Methodist Girls College in Hiroshima. Of the 1,600 girls in wooden shelters and classrooms. At present he is recuperating in America, and addressing American audiences.

Practically agreeing with the attitude of the World Council of Churches, the Federal Council of Churches of Christ in America recently declared that "there can go no Christian sanction for one-sided support of either economic individualism or economic collectivism"; but that the Christian must be ever on the side of the good in either system and unswerving against the evil in that same system. There are values in both systems, the statement said, but under capitalism the Christian must be alert to see that justice is maintained, and under collectivism and communism it must be alert to work for human freedom. "Chains must be guided", it said, "if they their ethic to seek the economic institutions which will, in a given set of circumstances, serve most fully the three positive values: justice, order, freedom." Dr. Calderon P. Hall, of the Council's Department of Church and Economic Life, headed the group drawing up the economic statement.

Deaths

William Ezekiel Price

Funeral services for William Ezekiel Price, 83, Elizaville furniture director for 61 years, were held at 2 p. m. Friday at the Elizaville Christian church, officiated by the Rev. W. A. Fite, Grayson, the Rev. Harry Owens, Elkton, the Rev. E. C. Crouch, Cynthiana; the Rev. G. W. Boswell, Lexington and the Rev. Mr. Wilson, pastor of the Elizaville church. Burial was in the Elizaville cemetery.

Mr. Price died Wednesday at a Lexington hospital. Lexington, where he was admitted as a patient Tuesday afternoon.

A native of Cowan, he was a son of Jerome Napoleon and Elizabeth Price and was a member of the Christian church at Elizaville, where he was Sunday school superintendent. He was a member of the IOOF lodge at Elizaville and Mt. Flemingburg and Lions Club.

Survivors include one brother, J. R. Price, Escondia; one sister, Miss Bertie Price, Cowan, and several nieces and nephews.

Mrs. Harvey Jolly

Funeral services were held for Mrs. Lillian H. Jolly, 34, wife of Harvey Jolly, Jr., Elizaville, at the home of her parents, Mr. and Mrs. Jimmie Booth Hardin, the Rev. George Mitchell officiating. Burial was in the Elizaville cemetery.

Mrs. Jolly died at 1 a. m. Saturday at the home in the Cowan community after an illness of a few hours. A native of Nicholas county, she spent most of her life in Fleming county.

Births

Steven Thomas Pruiett

Mr. and Mrs. Paul Pruiett of Marshall, Ill., have selected the name Steven Thomas for their son, born October 28. Mrs. Pruiett was before her marriage Miss Katherine B. Terrell.

McCarty

Mr. and Mrs. James McCarty of near Myers are announcing the arrival of a son, born Sunday night, November 7 at the Johnson Memorial hospital. The child weighed 6 pounds and is the second son in the family.

James Frederick Wasson

Mr. and Mrs. Jesse C. Wasson, near Bethel, have chosen the name James Frederick for their son, born October 5. This is the second child in the home and the first son.

Mrs. Wasson before her marriage was Miss Margaret Houtz, daughter of Mr. and Mrs. Jesse Houtz, Dayton. Mr. Wasson is a son of Mr. and Mrs. John J. Wasson, Bethel.

It is estimated that the drought in Clark county cut the tobacco crop about 150 pounds to the acre, and late corn, 20 percent.

Shelby county homemakers ordered 22,835 crocus, hyacinth, tulip, daffodil, regal lily and Scilla Siberica bulbs for fall planting