Announcing The Opening Of

SOUTHERN STATES

Carlisle Cooperative

Saturday, May 31, 1947

IN CARLISLE

On Water Street Next to the Stockyards

Free

A Gift For Everybody

A 2 pound package of Southern Breakfast Pancake Mix to every adult woman. A handy little item for every farmer.

Free

Supply Hunt Prize

Each guest will be handed a printed "Supply Hunt" sheet on which will be listed, a wide assortment of Southern States supplies. The person who finds in stock—without moving any inventory—the greatest number of these supplies, will be awarded $5.00 as a prize. The winner of this prize will be notified by letter about 10 days following the Housewarming.

Free

Grand Prize!

DELUXE 4 QUART MASSILLON PRESSURE COOKER

This grand prize will be given away at the end of the day to the holder of the lucky number ticket given away at the door. You will not have to be present to win. Drop in and get acquainted. It's your store.

Cooperatively yours,

Julian L. Smith, District Manager, Southern States Cooperative

Armstead Feland, Manager, Southern States Cooperative

Feed, Seeds, Fertilizer and Farm Supplies

It pays to advertise in the Mercury. Try a classified.

Our Fiscal Year Ends May 31st

We want to thank the hundreds of loyal patrons who have made it one of our very best years so far as volume of business is concerned.

As to profits, we feel like congratulating ourselves on "holding the line" to the extent of giving the very best merchandise at very reasonable prices.

And speaking of co-operation, it has always been our policy to stand by our customers, giving them only the best in every line we handle, on a profit basis as low as any legitimate business can operate.

On this basis only, we ask a continuance of your patronage.

Carlisle Mill & Supply Co.

W. R. Knight, Mgr.

FOR SALE — Stokall stoker. Large residential size. A-1 condition. Guaranteed. A. B. Crouch. Phone 156. 4-24-tf

RADIO SERVICE — Silvertone portable radio with new battery for sale. Phone 85-W or see Eugene Clinkenbeard. 1t*

FOR SALE — Oil burning Superfex refrigerator. Good mechanical condition. Mrs. Warner Lowe, Pleasant Spring road. 1t*

FOR SALE — Ford Ferguson Tractor. Allis Chalmers Tractor. Equipment for both. 7 ft. McCormick Trailer Mower. Claude Brewer, Flemingsburg, Ky. 1t*

FOR SALE—4 piece modern walnut pre-war bedroom suite. Consists of bed, chest of drawers, vanity and bench. Excellent condition. Mrs. Grimes Caywood.

POND DIGGING: I have equipment to dig ponds, channels, grub, etc. No job too small or large. $10. per hour. Reach me at Crouch's Store, Bethel, Ky. Shirley Williams. 4-24-6t*

EXECUTRIX NOTICE

All having claims against the estate of E. F. McClanahan, deceased, are asked to present same properly verified, and those owing said estate will settle at once with the undersigned.

Elsie McClanahan, Executrix
Route 1, Myers, Ky.
of E. F. McClanahan, deceased
5-22-3t

FOR RENT

FOR RENT—Two large rooms. 211 High street. Guy Coleman. 1t*

NOTICE

WHEEL AND AXLE SERVICE
218 Walnut St., Lexington, Ky.
Phone 1952—1953
Bendix, Westinghouse and B. K. Vacuum Brakes, Bendix Hydrevac for Heavy Cars and Trucks. See us for estimate.
Henry Hettel, Mgr.

POCKET WATCHES
Elgin, Waltham, Hamilton, 7, 15, 21 jewels. Priced right.
COHAN JEWELRY CO.
Paris, Ky.

ADMINISTRATOR'S NOTICE

Any one having claims against the estate of James E. Scott, deceased, will present same properly verified to the undersigned administrators. Those owing said estate are asked to settle at once.

George Scott,
642 Maxwelton Court
Lexington, Ky.
Frank Scott,
Flemingsburg, Ky.
Administrators of
James E. Scott, deceased
5-29-3t*

AUCTION
$10,000 Stock of ANTIQUES
Thursday, May 29
At 10:00 A. M.
316 West Short Street
Lexington, Ky.
(Across From Drake Hotel)

The owner of the Short Street Furniture Co. has lost his lease and must vacate, so this collection of priceless antiques will go for the high dollar. Jackson presses, cupboards, tables, chairs, iron lawn furniture, a large collection of brass, hitching posts, hundreds of pieces of glass will all go on this day.

ALSO

On the following Thursday June 5 at 10 a. m. the entire stock of modern furniture, both new and used will be disposed of. Everything to furnish the home from cellar to attic will be found in this offering, so plan to be on hand these two big days.

George Scott, Jr., Auctioneer

-CLASSIFIED-

FOR SALE

FOR SALE—8-825x20 tires and tubes, extra good. Sam Feeback. Phone 149. 1t*

FOR SALE — Minhan saddle. A-1 condition. Mrs. Marion Cannon, Ewing, Ky., Route 1. 1t*

FOR SALE—6 cu. ft. Frigidaire. A-1 condition. James M. Hamilton, Whetstone road. 1t*

FOR SALE—New Perfection kerosene stove. Excellent condition. See Hobart Stall at Kroger store. 1tch

FOR SALE—2 pair of platform scales. I have corn. Pasture to rent. See me or call 109-R. Ilbra Gaunce, High street, Carlisle, Ky.

See Us First!

If you are contemplating the purchase or sale of real estate or other property any time in the near future, don't fail to consult us. You will find that our listings will provide the answers to most of your property problems. "It Makes A Difference" when your selling or buying is conducted by

Scott-Kendall Sales Co.

"It Makes A Difference" Carlisle, Ky.

What Is FHA?

The Production and Subsistence (P&S) loans are made to eligible farmers (tenants and owners) who derive a major portion of their income from farming to finance necessary farm and home needs. There are two types of loans under this program.

1. Annual Loans—These loans are made on an annual basis for production of crops, purchase of feed, etc.

2. Adjustment Loans — These loans are made where adjustments need to be made in the farm and home operations to help the family put their farming on a sound basis. This loan is based on a sound farm and home plan developed with the family on the farm by the county FHA farm and home supervisors. Necessary guidance is given the family during the term of the loan in helping them do a good job of farming and repaying the FHA loan. The term of this loan is from one to five years depending upon the amount of the loan and what the farm and home plan show that the family can pay each year. This service is one of the main functions of the Farmers Home Administration. Every worthy farm family has a chance to receive credit and guidance in farming, do a better job of farming, make a better living, and be a better citizen in his community.

Both of the above types of loans are made at 5% interest and are secured by a chattel mortgage on the capital goods purchased, growing crops, and livestock and machinery that the family owns.

CARD OF THANKS —We wish to thank all our friends and neighbors for their kindness during the illness and death of our beloved father, Mitchell Earl Cox. Our sincere appreciation to Mathers, Potts and Shearer funeral directors, the singers, Bro. Glenn Brunstetter for his words of comfort, those who gave flowers and all who helped in any way. The Children

ADMINISTRATRIX NOTICE

All those owing the estate of J. W. Ring, deceased, are asked to settle with the undersigned administratrix at once. Those having claims against said estate are asked to present same properly verified.

Mrs. Ava Lee Ring.
Admrx. of estate of J. W. Ring, deceased.
3-29-3t*

Buy At LERMAN'S And Save

FUNK & SONS HOOSIER-CROST HYBRIDS

ATTENTION FARMERS!!

We are now taking orders for Edward J. Funk & Sons' new convergently improved Super-Crost Hybrids.

Place your order with us now.

STANLEY GALBRAITH & SON
Call 270-W

Birthday Dinner

Those present for a surprise birthday dinner for Thurman Gaunce at his home in Headquarters Sunday were, Mr. and Mrs. Virgil Coyle, Mr. and Mrs. Paul Gaunce of Covington, Mr. and Mrs. Charles Tanner of Winchester, R. C. Peterson of Millersburg and Mr. and Mrs. Bruce Gaunce and son, Gary.

Herbert McClanahan of Lexington came Tuesday to spend a week with Hargis McClanahan and other relatives.

Paul Smoot, son of Mr. and Mrs. Rector Smoot of Route 1, Myers, has been discharged from the army after serving nine months in Japan.

Public Sale

SATURDAY, MAY 31

At 1:30 P. M.

Having rented my home and must give possession on June 1st, I will sell on the premises located on High street, Dorseyville, on the above date and hour the following:

1 3-piece living room suite	Library tables
Buffet	End tables
1 metal ice box	Day bed
Upholstered chairs	Dining room furniture
1 couch hammock	Floor lamps
What-nots	Dressers
Porch furniture	Rockers, straight chairs
Flower stands	1 range stove
Folding bed	1 cook stove
Oil range	Kitchen cabinet
Ladders	Beds, springs and mattresses
Medicine cabinets	2 porch swings

Tubs, oil cans, sprinklers
Jars, dishes, garden tools
In fact many items not listed.

JOHN LAWRENCE, Owner

Sale Conducted By

Scott-Kendall Sales Co.

"It Makes A Difference" Carlisle, Ky.

Compare Master Mix Feeds With Any On The Market

MASTER MIX STARTING MASH
MASTER MIX BROILER MASH
MASTER MIX GROWING MASH
MASTER MIX FINE CHICK FEED
MASTER MIX SCRATCH FEED
MASTER MIX CALF PELLETS
MASTER MIX 16% DAIRY
MASTER MIX 24% DAIRY
MASTER MIX 33% CONCENTRATES
MASTER MIX 40% CONCENTRATES
MASTER MIX 40% HOG CONCENTRATE
MASTER MIX 35% SOW AND PIG SUPPLEMENT
MASTER MIX HOG FATTENER
MASTER MIX TURKEY STARTER

WE CARRY A COMPLETE LINE

Stanley Galbraith & Son
Carlisle, Kentucky
Phone 270-W

Library, Univ. of Ky.

THE CARLISLE MERCURY

Volume LXXXI CARLISLE, KY., THURSDAY, JUNE 5, 1947 Price Five Cents NUMBER 23

Newly Appointed Library Board To Discuss Book Campaign Friday

The newly appointed board of the Nicholas County Memorial library will hold its first meeting at 7:30 p. m. Friday at the home of Mrs. Tommie Johnson, Heyman Avenue, to decide the time for opening its campaign to secure books.

The board appointed by County Judge Walter Shepherd and Mayor W. C. Talbert is composed of the following:

Luther Hollar, magistrate; Mrs. J. S. Wilson, Mrs. James Parker, Mrs. S. R. Barlow and Mrs. Johnson

An appropriation of $2,000 already has been made for the establishment of the library with the Nicholas fiscal court earmarking $1,500 and Carlisle city council setting aside $500 for this purpose.

Although the permanent location for the library has not been decided upon, one of the suite of rooms occupied by the county attorney's office at the court house will be used during the campaign to collect books.

Preliminary organization work for the establishment of the library here was carried out by a public library committee composed of Mrs. Henry Carter, Mrs. James Parker, Mrs. Johnson, Dr. G. T. Cowan and Dr. M. P. McClure, aided by Magistrate Hollar and Councilman Earl Van Bever.

News And Views Of Our Correspondents

ELLISVILLE—The farmers in this community are behind with their work on account of wet weather.——Mrs. Richard Snapp.

WILSON—Roberta Booth and Nellie Terrell of the East Union won a blue ribbon on their dry seeds demonstration at Morehead.—Della Mae Terrell.

Real Estate Transactions

The following real estate transactions have been reported during the week:

Albert Fryman of Clark county has purchased from Sterling Smith a 43-acre farm and Ira Hunter has purchased a residence located on North Street from Ira Gaunce. The sales were conducted by the Westfall Realty company.

R. C. Willoughby has purchased a house and lot located on Eastern Avenue from J. M. Reno, who purchased the property at public auction from E. K. Watkins. Everett and Monie Holbrook have purchased a house and lot located on the Myers Station road from John and W. J. Pryor. The sales were handled by the Fightmaster Real Estate agency.

Hinton Caswell has purchased the property of Willie Gilbert.

Dr. Joe W. Mullikin, Ewing, has purchased a 100-acre farm, known as the Henry Cowan farm in Fleming county, from W. C. Collier of Lexington. The sale was conducted by the Scott-Kendall Sales company.

To Receive Degrees

Misses Ann and Nancy Donovan, daughters of Mr. and Mrs. W. A. Donovan, Miss Marie Shrout, daughter of Mr. and Mrs. R. O. Shrout, and Miss Kathleen Wrench, formerly of Carlisle, now of Lexington, will receive their degrees at the University of Kentucky graduation exercises Friday, June 6.

Metcalfs Bow Out Of Business

The Metcalfs are saying goodbye to Main street.

Mr. and Mrs. E. G. Metcalf, more familiarly known to Carlisle folks as "Miss Elsie" and "Mr. Ed", bowed out of the city's business world at the close of a busy Saturday to retire to private life.

Their grocery stock has been purchased by Ben J. Alexander who took over early Monday morning as the new proprietor at the same location used by the Metcalfs for more than a quarter of a century.

The Metcalfs have been actively engaged in the grocery business since December 20, 1921, making them the undisputed holders of the title, the oldest grocers in Carlisle, from point of service, at the time of their retirement.

Neither has taken time out for a vacation throughout the years. However, Mr. Ed said that Miss Elsie had planned to take a vacation one year but gave it up before the week came to an end.

Many of the store's patrons who began "trading with" the Metcalfs still were holding active accounts with the genial couple as they began their retirement.

The sign "E. G. Metcalf, Grocer", which was gold leafed upon the store's single show window many years ago, will long remain engraved on the memories of the store's customers as a badge of cordial treatment and pleasant service.

The store operated by the retiring couple occupied a portion of the ground floor of the McIntyre building, which they jointly own.

While the Metcalfs figuratively are making their bow off Main street they cannot forsake the "main stem" of the city literally since their home is, and has been for many years, on East Main.

However, they say they are planning to take life easy from now on and probably won't be coming up town much any more except to "buy a few groceries" now and then.

END HUNT FOR MISSING DAUGHTER

AS STATE GUARDS ended the last two days of their search on Bald Mountain, Vt., for their missing daughter Paula, Mr. and Mrs. Archibald Welden, of Bennington, Vt., are consoled by Mrs. Gladys Leslie (left). The 18-year-old college sophomore disappeared last December 1 while presumably on a stroll from the campus. (International Soundphoto)

VACATION AS USUAL DESPITE THEIR HANDICAPS

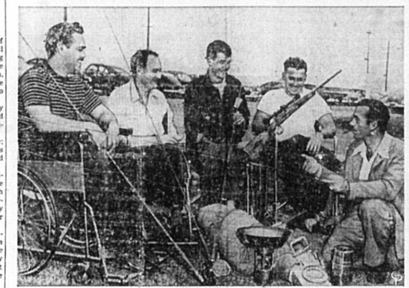

PREPARING FOR A FISHING and hunting trip in the Canadian woods, four GI patients at the Birmingham Army Hospital, Van Nuys, Calif., get a few lessons in fly casting from Robert Sterns (right), an engineer. Since the vets are paralyzed from the waist down, Sterns has designed special boat seats and saddles for their outing. They are (l. to r.): Ronnie Walen, Pat Grissom, Stan del Adel and Louis Palmer. (International)

Continuance Foreseen In Trial For Honaker

The case of James C. Honaker, 29, Carlisle, Veterans Administration hospital attendant, indicted on a charge of murder in connection with the death of Guthrie Wheeler, 41, Lexington restaurant owner, on May 17, has been set for June 12, but there appeared little likelihood that he would go on trial during this term of court, since his attorney, J. J. McBrayer, said he would ask for a continuance of the case.

Honaker pleaded not guilty at his arraignment.

Also, it was doubtful that the commonwealth would seek trial with its two principal witnesses—Mary Hamm, 36, and Bobbie Lee Wheeler, the restaurant owner's son—still hospitalized from bullet wounds suffered in the shooting.

The grand jury also returned two other indictments against Honaker on charges of malicious shooting and wounding in connection with injuring Mrs. Hamm and young Wheeler.

Parking Ordinance Observance Urged

Violators of Carlisle's recently approved parking ordinance are likely to find themselves in police court if they fail to observe the legislation within the future.

Members of city council in their regular monthly session held here this week have instructed Chief of Police L. B. Barton and his city patrolmen to first issue a warning to violators and then cite them into court on their second offense.

Parking lines have been painted on Main Street and all motorists are urged to park their autos in the lanes designated. Parallel parking on the south side of Main Street is limited to 30 minutes.

Reports For Schooling

Gayle K. Stone, electrician's mate, third class, United States Navy, son of Mr. and Mrs. G. K. Stone of Route 2, Carlisle, has reported for a course of instruction at the Electrical Interior Communications school at the Naval Receiving Station, Washington, D. C.

Stone entered Naval service in October, 1945, and received his recruit training at the Naval Training Station, Camp Peary, Va.

Calves Taken From Barn

John Berry, Stony Creek pike, has reported to the sheriff's office here the loss of two suckling calves. Berry said that the calves were removed from his barn some time Sunday night.

Appointed Executor

The last will and testament of William A. Miller, deceased, was probated June 3 in Nicholas county court and Walter Flora qualified as executor without surety as requested by the will.

The evaluation of the estate was estimated in the petition to be $16,000, of which $12,000 was in personal property and the remaining $4,000 was in real estate.

Memorial Audience Urged To Avoid 'Forgetter' Status

"Remember the veterans living and dead by making this a better country in which to live" was the thought left by Father Emmett P. Crane at the Memorial Day service held Friday afternoon at the Carlisle cemetery.

A former chaplain who served with the Third Army during the recent war, the speaker urged Nicholas countians not to fall in the class of "forgetters".

"Too many of our people," Father Crane reminded his audience, "have forgotten the numerous promises they made during the dark days of the war and have gone on their way, living only for self.

"Life, liberty and the opportunity to pursue happiness cover the essential things for which our men fought, bled and died and it is the duty of every citizen to build the things for which they gave all," Father Crane said.

The speaker further warned against those who would exploit the serviceman for personal and political gains, giving little thought to their true wellbeing and happiness. Too many of our people in public life are only after the vote of the serviceman and care little for building the things for which they fought.

In closing, Father Crane said that the public has forgotten God who made possible our victory and that America must turn back to God in order to make this world a better place in which to live.

The audience which had gathered to pay tribute to the 34 fallen sons of Nicholas county felt the impact of the speaker's address. Father Crane, who is holder of the Bronze Star, Silver Star and the Legion of Merit, is now Superior of St. John's Mission House here.

The program was opened by group singing of "The Star Spangled Banner" under the direction of Mrs. James T. Williams; the invocation was given by the Rev. Ralph Thomas, pastor of the Carlisle Christian church; Elva R. Kendall introduced the principal speaker; decoration of the graves of the World War I dead, symbolic of decoration of graves of all veterans followed; benediction was pronounced by the Rev. Ira McMillen, pastor of the Carlisle Baptist church, followed by taps by Patsy Ruth Allison.

Charles M. Cox acted as master of ceremonies.

Preceding the formal program a parade composed of members of the American Legion, Veterans of Foreign Wars, Girl Scouts and Boy Scouts led the way to the cemetery.

30 Graves Are Donated For World War II Dead

A total of 30 graves for the return of Nicholas county boys who lost their lives in World War II has been donated by the Carlisle Cemetery adjacent to the memorial which was erected following the first World War, Elva R. Kendall announced Friday at Memorial Day services here.

The gift was made by the cemetery in order that the parents who so desired might have their boys returned to their native soil, Kendall said.

Hopkins To Receive Engineering Degree

Allen Vinton Hopkins, son of Mr. and Mrs. Allen Hopkins, will receive his degree in Civil Engineering at commencement exercises which will be held at the University of Cincinnati Friday.

Hopkins, one of the first service men from Nicholas county to complete his schooling under the GI training program, has accepted a position with the Southern Railway and will for the next six months be stationed at Georgetown, Ky., under the supervision of one of the company's resident engineers.

Following his graduation, Mr. and Mrs. Hopkins and daughter, Carol Anne, will come to Carlisle for a short visit with his parents and Mr. and Mrs. Walter Hazelrigg before assuming his new position.

Lews' Softball Team Opening Slate Tuesday

Lews' softball team, originally identified as the Headquarters softball team, winner of the 1946 tournament held here at Carlisle, will play its first game of the current season June 10 at Millersburg. The battery for Lews will be Shaw and Mattox.

The team under the management of Hallie Hash entered the Millersburg Softball League at an organization meeting Monday night.

Accept New Positions

Charles Sexton and Marshall Ruddell have accepted positions at the Cole Hardware company, replacing Emory Bowles and Ben J. Alexander who have resigned. Sexton has already assumed his new work and Ruddell will begin his duties with the firm next Monday.

Motor Registrations

County Clerk John Sugg reports an "unusual sale" of motor vehicle license for the year 1947 with registrations for Nicholas county tabulated as follows:

Passenger cars, 1,452; commercial truck license, 161; farm truck license, 179; registered dealers, eight; motorcycles, four, and transfers, 376.

Police Judge's Report

Fines in the amount of $187 were collected on a total of eight cases heard in Carlisle police court during the month of May, a report filed by Police Judge Herdy Myers with the Carlisle cit council shows.

Drunkeness leads the list of charges with five persons cited on this offense into court. The remaining citations included: two traffic violations and one of operating a motor vehicle while intoxicated.

Plans For New County Hospital To Be Aired At Rotary Meeting

Plans for the erection of a new hospital in Nicholas county will be outlined by a representative of Otis and Grimes, hospital architects, at the regular Rotary club meeting which will be held at 6:30 p. m., today at the Masonic hall.

Realizing the importance of the proposed project, the Rotary club has extended an invitation for representatives of all public and civic organizations within the city to be present at the forthcomng meeting.

Included in the list of those invited are:

The fiscal court of Nicholas county, city council and mayor of Carlisle, Dr. B. F. Reynolds and Dr. T. P. Scott and representatives of the Woman's club, American Legion Auxiliary, American Legion, Veterans of Foreign Wars, Farm Bureau and The Carlisle Mercury.

When money expected from the Federal Government is available to pay a third of the cost, Carlisle plans to be among the many Kentucky communities which will be ready with plans for hospitals.

It was with this in mind that Charles M. Cox, Carlisle attorney, wrote to the aforementioned architects recently asking for data concerning the steps which must be taken to obtain aid on such a project.

In reply to Cox's letter Otis and Grimes volunteered to send a representative to Carlisle to outline the steps which Carlisle and Nicholas county must take to obtain aid for the erection of a new hospital.

Baby Chicks Suffocate

Innis Ockerman of the Upper Jackstown pike lost approximately 140 baby chicks early Friday morning when the electric wiring of his brooder ignited and set fire to the flooring of the brooder house. Although the flames were extinguised before extensive damage resulted to the brooder house the chicks were suffocated.

Scott, Pirtle Named To Safety Board

George D. Scott, Sr., and John P. Pirtle, Carlisle residents, have been named by Governor Simeon S. Willis as delegates to a state-wide conference on highway safety which will convene Friday in Louisville.

The conference to which Scott and Pirtle are delegates will "advise and counsel" state officials charged with reducing accidents on the highways.

Last year 772 persons were killed on Kentucky's highways and 3,573 were injured. This was an increase of 197 deaths and 702 injuries from the same causes over 1945. At the present rate of highway casualties, it is predicted that from 800 to 1,000 persons will be killed in Kentucky this year.

Legion To Elect Officers

Election of officers for the next year will be held at the regular meeting of Nicholas Post No. 17, American Legion at 8 p. m. Friday at the court house. Delegates to the state convention to be held in Louisville about July 20 also will be elected at the forthcoming meeting.

Elected Business Manager

Miss Nancy Bruce Whaley, daughter of Mrs. Katherine Whaley, Lexington, formerly of Carlisle, has been elected business manager of the Kentucky Wesleyan College annual, The Porphyrian, for 1947-48. Miss Whaley has also been elected vice-president of the Kentucky Gamma chapter of Pi Kappa Delta.

Livestock Report

A total of 472 head of livestock was sold here Tuesday at the Farmers' Stock Yards company. Receipts and quotations follow:

Hogs—Receipts, 102; packers, $22.80; mediums, $22 to 22.60; shoats per head, $12 to 17.50; sows and pigs, $150.

Cattle—Receipts, 164; steers, $22.80; heifers, $12.90 to 23.40; cows, $9.10 to 13.10; cows and calves, $100 to 145; stock cattle, $44 to 80; bulls, $16.40 to 16.90.

Sheep and Lambs—Receipts, 63; top ewes and wethers, $26; medium ewes and wethers, no quotations; top ewes and bucks, $25.50; medium ewes and bucks, $20 and 22; fat sheep, $5 and $8.40.

Calves—Receipts, 143; top veals, $27.35; medium, $26.20; common and large, $19.60; heavy tops, $26.10.

136 Voters Register By Tuesday Deadline

A total of 136 Nicholas county voters, 122 Democrats and 14 Republicans have registered since the registration books were opened in County Clerk John Sugg's office November 15, 1946, an unofficial tabulation made since the books closed Tuesday, June 3, today showed.

The latest registration gives the Democrats a more than four to one margin over the Republicans within the county. The total number of Democrats now registered is 3,314. The Republican total is 751.

In addition to the major party registrations, a total of 36 Independent voters also are registered.

The books will remain closed until after the August primary.

Donald Fair Accepts Life Insurance Post

Donald H. Fair, former coach of the Carlisle High school, has been appointed as a special agent representing the Equitable Life Assurance Society in Carlisle and Nicholas county, Hastings A. Smith, district manager of the firm today announced.

Fair is now attending a special school in Louisville which is the beginning of his training to enable him to render service to his policy holders in the Equitable as well as existing policy holders in this immediate area.

MARSHALL'S GRANDCHILDREN HOME

WITH HER TWO CHILDREN, Mrs. James J. Winn, daughter of Secretary of State George C. Marshall, arrives at Staten Island, N. Y., with James, 5, and Katherine, 4. They returned to the United States on the General Stewart after spending five months in India. (International)