CLASSIFIED

The market place for buyer and seller. Telephone 98. Minimum charge: 25 words or less one time for 50c; three times for $1.00.

Let Want Ads Work For You

FOR SALE

FOR SALE—1937 Dodge, good tires and motor. George Boots, Phone 390W. 8-14-1t-chg

FOR SALE—1 Living-Room Suite, 1 3-Burner Perfection coal oil stove, used one year. J. Green, 213 Elm Street. 8-14-1t*

FOR SALE—At Kroger's — Ice Cream—Vanilla, strawberry, chocolate and peach. 29c a pint; 55c quart. Insulated carry home bag furnished free. 8-14-1t-chg

FOR SALE—Purebred Hampshire ram lambs. Best of breeding. Phone 371-M. W. S. Atkinson, Route 2, Carlisle. 8-14-3t*

FOR SALE—Home Comfort coal range with water-back. Also water tank and small sink. Phone 7102. J. Fithian Rye 8-14-tf-chg

FOR SALE—McCormick Deering tractor on steel. 1942 3-4 Ton Dodge Pickup truck, A-1 condition. Burel Workman, 229, North Street, Carlisle, Ky. 7-31-3t*

FOR SALE—Registered Aberdeen-Angus bull, gentle and OK, 15-months old, $175.00. Robert Alexander, Highway 36, near Headquarters. 7-31-3t-pd

FOR SALE—Electric range. Cynthiana Board of Education, Telephone Cynthiana 298. 8-14-3t-chg

FOR SALE—Four-burner, apartment-size, bottled gas stove and equipment. In good condition. Priced reasonable. See H. B. Skeen, Carlisle. 8-14-3t*

WANTED

WANTED—Young man between 25 and 35 to work at the Carlisle Cemetery and be qualified to advance to a position with a future. Apply in person to Edgar Freeland, Superintendent. 7-31-3t*

NOTICE

CLOSING OUT my stock of Kurfees House, Barn and Roof Paint at cost. H. T. Barlows' Store, Headquarters, Ky. 7-31-3t*

NOTICE—Those persons having pop bottles belonging to this store are asked to please return them at once. Moorefield Mercantile, Moorefield, Ky. 8-14-2t-chg

FRYMAN REUNION—A reunion of the Fryman family will be held August 31 at the Blue Licks State Park. All members of the family are invited to attend and bring basket lunches for the noon hour. 8-14-1t-pd

NOTICE—Purebred Angus bull for public service. $2 cash when cow is turned in with the privilege of returned service. Phone 40, C. M. Lambert. 7-31-3t*

INCREASE YOUR INCOME—Up to $20 per calf by the addition of a purebred beef bull—We have the largest selection available for sale. Cooperative Cattle Agency, W. W. Boyd, Dover, Ky.—F. M. Shy, Paris, Ky. 7-3-12t-chg

EXECUTOR'S NOTICE

All persons having claims against the estate of Mrs. Jane Parker Letton, deceased, will present same properly verified, and those owing said estate will settle at once with H. T. Letton, executor, or Roger Womack, attorney. 8-7-3t-chg

FOR RENT

FOR RENT—Apartment, adults preferred. Call on Mrs. Will Reed, 381 East Main. 7-31-2t-chg

NOTICE

Card of Thanks

We wish to thank our friends and neighbors who were so kind to us after the death of our brother, Newton Smoot. Especially do we thank Brother Alexander, the singers, the undertakers and all who sent flowers. The pall bearers who were George D. Scott, John Anderson, Spencer Bishop, C. C. Allison, John Mynear and Chester Scott.

The Smoot Brothers. 8-14-1t*

Card of Thanks

I wish to express my thanks and appreciation to my friends and neighbors who were so kind and thoughtful during the illness and after the death of my husband, Jesse L. Smith. I want to thank the undertakers, singers, those who sent floral tributes and the Rev. J. A. Alexander and all who helped in any way.

Mrs. Jesse L. Smith. 8-14-1t-chg

Correction Of A Purported Correction

The Primary is over. In this Primary Mr. E. F. Prichard Sr., has been nominated for the office of Representative for Nicholas and Bourbon counties. We accept the mandate of the voters and congratulate Mr. Prichard upon his successful race. We in no wise desire to continue the race after it is over. However, on the eve of the Primary an advertisement signed by eight Bourbon county citizens was published in The Carlisle Mercury to the effect that as far as the citizens knew Mr. Prichard had not been approached by anyone suggesting that he step aside as a candidate for Representative in order that a citizen of Nicholas might have a clear field for the office. This, of course, refering to a previous race. This advertisement calls to question the information and integrity of the twenty-four men who had signed a statement that their understanding was that Mr. Prichard had been asked to respect a time honored custom of choosing a Representative from one county one term and a Representative from the other county for the following term. We hereby reaffirm our claim that Mr. Prichard was so approached and that he did refuse to alternate with a citizen of Nicholas county in the election of a Representative for the two counties. In the first place Mr. Prichard did run against a citizen of Nicholas county after he had served a term in the House. That is incontrovertible evidence that Mr. Prichard had no respect for the courtesies and customs obtaining in the matter.

I noticed the name of Judge George Batterton mentioned in the newspaper advertisement and then talked to him. He stated to me, this as follows: "The late W. D. McIntyre was chairman of the Bourbon County Democratic Committee and the late I. B. Ross of the Nicholas County Committee at this time. W. D. McIntyre told me that he and I. B. Ross had a conference and agreed that the office of Representative in this District should be rotated between the two counties and he had attempted to carry out this agreement. That in so doing, he said, that he had approached Mr. E. F. Prichard and asked him not to run at this time but to let Nicholas county name the candidate for Representative and that Mr. Prichard declined to withdraw." Judge Batterton further said that he did not hear W. D. McIntyre tell E. F. Pricard this, that W. D. McIntyre told him (Judge Batterton) that he had asked E. F. Prichard not to run.

Judge Batterton has been and was at that time closely identified with the activities of the Democratic committee of Bourbon county. We are making this statement to clear the names of the twenty-four men who published the article calling the attention of the voters of Nicholas county to the fact that Nicholas county had not been given a rightful share in representation in the House of Representatives.

D. E. Clark
Justice of the Peace
Farmer and Dairyman
Former Nicholas County Democratic Committeeman
Former Bourbon County Democratic Committeeman and Dog Fancier
—Political Adv.

DOG REPLACES MAN IN LEAP STOPPED 55 YEARS AGO

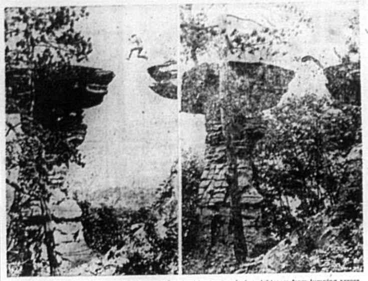

A FATAL ACCIDENT FIFTY-FIVE YEARS AGO caused authorities to stop daring sightseers from jumping across to Stand Rock, famous landmark at Wisconsin Dells, Wisc., but it is again being done, this time by a dog. Left, a photo taken in the early 1880's by H. H. Bennett, pioneer photographer, shows his son making the spectacular leap. Right, in a photo made recently, the pet dog of Bennett's grandchildren jumps across to the rock for the benefit of amateur camera fans visiting the spot. (International Soundphoto)

FAREWELL FOR GLOBAL FLIERS

BEFORE TAKING OFF on their round-the-world flight in two Piper Cub planes, Cliff Evans (left) and George Truman, former Army pilots, kiss their wives goodbye at Teterboro, N. J., airport. They're out to prove that the tiny, 100-h.p. planes can do it. (International)

Mungerville Resident Faces Possession Charge

Tom Feeback, a resident of the Mungerville section of Nicholas county, faces a charge of possessing intoxicating liquors for resale in local option territory following a raid made Saturday on his premises by Sheriff John Anderson and Deputy Sheriff John Clinkenbeard.

Two cases containing 46 one-half pints of blended whiskey were confiscated on the raid, Sheriff Anderson said.

No date has been set for a hearing on the case.

Sunday School Association Will Meet Here Thursday

W. T. Fowler, state worker of the Kentucky Sunday School Association, will be the principal speaker at a meeting of the Nicholas County Sunday School Association beginning at 10 a. m., Thursday, August 21 at the Carlisle Baptist church.

The Rev. M. P. McClure, district superintendent of the Carlisle district of the Methodist church, also will make a brief talk before the members of the organization.

All Sunday Schools within the county are urged to send representatives to the forthcoming meeting.

Mt. Zion Church Revival

The revival at the Mt. Zion church of Christ will continue through Sunday night under the direction of the Rev. Laverne Taylor, evangelist, and Miss Alice Allred, song leader.

Farmers Are Advised To Place Lime Orders

Lime again ranks high on the list of conservation needs in Nicholas county, H. S. Vice, chairman of the county Agricultural Conservation Committee, said as he advised farmers to place orders immediately for the lime they will need this year.

A great deal of lime has been spread on farmland in the county during the past few years, but Vice said that most Kentucky land needs liming every four or five years to keep it from going "sour" and that much of the sour land has never been limed.

Eighteen types of soil-saving practices are approved for the 1947 Agricultural Conservation Program and Vice stated that around half a dozen of these practices are needed on virtually every farm in the county.

While 1947 practice allowances will cover only a small part of the conservation needs, Vice pointed out that more conservation can be obtained by careful planning to include practices most needed on each individual farm.

The list of practices approved for the 1947 Kentucky Agricultural Conservation Program includes applying limestone to farmland, applying phosphate to legumes and grasses, applying potash to legumes and grasses, establishing winter cover crops (small grains or winter legumes), establishing or improving permanent pasture, constructing stockwater dams and ponds, constructing terraces or diversion ditches, establishing permanent sod waterways, draining land with tile or ditches, planting forest trees, and harvesting specified types of legume seeds.

Mercury Classifieds Bring Results

300 Bass Fingerlings Released

Six hundred bass fingerlings, supplied by the state department of Fish and Game Conservation, have been released in Fleming creek by the Nicholas County Fish and Game club, M. C. Shearer, president of the organization, said.

Legion Plans Fish Fry

Members of Post 17, American Legion are planning a fish fry which will be held Thursday, August 21, at the Carlisle reservoir, it has been announced. All members and all war veterans who are eligible for membership are urged to attend the forthcoming social event.

SMITH ADMINISTRATION

Mrs. Julie Smith has been appointed administratrix with the will annexed of the estate of her late husband, J. L. Smith, in Bourbon county court. Harry Wilson was listed as surety with bond fixed at $4,000.

Peak Urges Utilization Of Human Scrap Pile

Rotary International must learn to utilize the human "scrap pile" before the progress of civilization can be assured for all time, was the thought left with Carlisle Rotarians by Bart Peak, president of the Lexington Rotary Club, who appeared here as a guest speaker last Thursday night.

"The World at the Crossroads" is the theme of tonight's (Thursday) program which is in charge of Paul Garrett.

REALTY TRANSFERS

Mr. and Mrs. J. W. Kenton have deeded to the Blue Licks Lodge No. 495, F. and A. M. one-eighth of an acre of land and a building near Blue Licks in consideration of their devotion to the lodge and for the purpose of promoting "friendship, morality and brotherly love."

DR. O. H. LAMBERT
Chiropractor
Short Wave Therapy and X-Ray
Hours 1 to 4 P. M. Daily
Other Hours by Appointment
Over Carlisle Drug Store
Telephone 40 or 165J

Trimble Program
Mt. Sterling, Ky.

THURS.-FRI., AUGUST 14-15 "THE LOCKET" Laraine Day, Brian Aherne News-Nobody's Children and Peacetime Football

SATURDAY, AUGUST 16 Double Feature "RIO GRANDE RAIDERS" Sunset Carson, Peggy Stewart "CHILD OF DIVORCE" Sharyn Moffett, Regis Toomey

SUN.-MON., AUGUST 17-18 "IT HAPPENED IN BROOKLYN" Kathryn Grayson, Frank Sinatra News-The Uninvited Pests

TUESDAY, AUGUST 19 "HUMORESQUE" Joan Crawford, John Garfield Musical Moments Chopini

WEDNESDAY, AUGUST 20 "HIGH CONQUEST" Anna Lee, Warren Douglas News-Champagne Music

THURS.-FRI., AUGUST 21-22 "IT'S A WONDERFUL LIFE" James Stewart-Donna Reed News-Cartoon

SATURDAY, AUGUST 23 "HOME IN OKLAHOMA" Roy Rogers Society Mugs-Wacky Quacky

Tabb Program

FRIDAY, AUGUST 15 "QUEEN OF THE YUKON" Charles Bickford, Irene Rich Ray Whitley Western Musical and Flicker Flashback

SATURDAY, AUGUST 16 "GANGSTER'S DEN" Buster Crabbe Mysterious Mr. M.-News-Leave Us Chase It

SUN.-MON., AUGUST 17-18 "NEWS HOUNDS" The Bowery Boys Wolf Call-News

For Sale
Yearling Western Ewes
Two, Three and Four-Year-Old Native Ewes
Farmers' Stockyards Co.
Carlisle, Kentucky

Its Peach Time at A & P
Just Arrived
Fancy Freestone Elberta PEACHES
U. S. No. 1 Grade
Bushel—$2.99
Ideal for Cannng
Fruit Jars 69c
Mason, Dozen Quarts
Sugar 95c
10 lb. Paper Bag
A & P FOOD STORE
Main Street

PEACHES
HEATH CLINGS --- Three Grades
at reasonable prices
$1.00 to $3.00
a bushel
Hurst Orchard
Flemingsburg, Kentucky

Work Available
for
Men and Women for Factory and Office Work
Applications taken for work at our office between the hours of 8:00 A. M., and 4:00 P. M., Monday through Friday.
Wald Manufacturing Company
Incorporated
Maysville Kentucky

A Schine Theatre PARIS Paris, Kentucky
TODAY thru SAT.
TROUBLE with WOMEN — Ray Milland, Teresa Wright, Brian Donlevy
2nd Hit
GENE AUTRY with Sterling Holloway — Robin Hood of Texas
SUN. and MON.
CALCUTTA — Alan LADD, WILLIAM BENDIX, GAIL RUSSELL
TUES., WED. and THUR.
Paulette Goddard • MacMurray — Suddenly It's Spring
2nd Hit
DARK DELUSION — Lionel Barrymore, JAMES CRAIG • LUCILLE BREMER

A Schine Theatre BOURBON Paris, Kentucky
FRI. and SAT.
BIG TOWN — Philip Reed, Hillary Brooke, Robert Lowery
2nd Hit
Buster Crabbe — Frontier Fighters
SUN. and MON.
UNTAMED FURY
2nd Hit
STARRETT • BURNETTE — RIDERS OF THE LONE STAR

AUCTION
Desirable Real Estate
Saturday, August 23, at 2 o'clock, P. M.

Due to his physical condition, Thomas Abraham, finds it necessary to liquidate a part of his real estate, and has authorized us to offer for sale on the premises the real estate herein afterwards enumerated. All this property is located in Mt. Olivet. Those seeking investments, looking for a home or a business location should not overlook this opportunity of acquiring real estate in this friendly, progressve and alert town of Mt. Olivet.

TRACT NO. 1–Large 2 story frame building with basement under entire building located on Main Street. First floor is ready for business use, second floor has 5-room apartment. This building is in good repair and ready for occupancy without delay.

TRACT NO. 2–A two story frame building with basement under entire building and is adjacent to tract no. 1. First floor is now used for a barber shop and the second floor is used for office space. We reserve the right to offer tracts no. 1 and 2 separately and then as a whole. Immediate possession may be had of these two tracts.

TRACT NO. 3–Large 3 story brick building with basement under entire building located on Main Street opposite tracts no. 1 and 2. This building is almost new and is one of the outstanding business buildings of Mt. Olivet. First floor is now used for a grocery store. Second and third floors each have 5 room apartments with bath.

TRACT NO. 4–A durably constructed and conviently arranged 6-room home with basement, double garage and lot of .5 acre. This home is located on Walnut Street and is in good repair and so planned to accomodate two families.–Possession of tracts 3 and 4 will be given on or before March 1st, 1948.

This is your opporunity to purchase buildngs that would be impossible to construct now or at any time in the forseeable future. For further information or to inspect this property, see Mr. Abraham, who lives in Carlisle or the selling agents.

TERMS WILL BE ANNOUNCED THE DAY OF SALE
Sale conducted by the Scott-Kendall Sales Co.
"It Makes A Differnce" Carlisle, Ky.

Second Annual American Legion
Horse Show
$1,600.00 in Purses — Nine Classes
Tuesday Night August 19
7:30 o'clock High School Football Stadium
MT. STERLING, KY.
Sponsored by Montgomery Post No. 22

It's Made its Way
By the Way it's Made
Carlisle Mill & Supply Co.
W. R. Knight, Mgr.

Attend American Legion Horse Show September 5th

Library, Uni. of Ky. xx
Lexington, Ky.
FINE OF $10 TO $100 FOR CUTTING OR MUTILATING BOOKS, NEWSPAPERS OR PERIODICALS BELONGING TO PUBLIC LIBRARIES.
See Ky. Statutes Article 1384

More Paid Subscribers In Nicholas County Than All Other Newspapers Combined

THE CARLISLE MERCURY

Nicholas County's Leading Newspaper For More Than 80 Years

Volume LXXXI | Established 1867 | Carlisle, Kentucky, August 21, 1947 | Price Five Cents | Number 34

THERE'S A LOAD OFF HER HEART

AT JOHNS HOPKINS HOSPITAL, Baltimore, Md., where she is recovering from a rare heart operation, Geraldine Vest, 18, is shown taking nourishment from Nurse Sonia Yphantis. A bony shell that formed about Geraldine's heart made it impossible for that vital organ to function normally. She might have become a hopeless invalid or met an early death, it was learned, had not the shell been removed. (International)

300 Persons Hear Blue Licks Speakers Pay Tribute To Judges Ross, Wilson

A crowd of approximately 300 persons Tuesday braved a heavy rainstorm and subsequent sticky-hot sunshiny afternoon to attend ceremonies at Blue Licks in commemoration of the 165th anniversary of the bloody Battle of Blue Licks.

The affair brought many Nicholas and Robertson countians together for their annual homecoming picnic and outing.

The afternoon's program was devoted to speeches eulogizing two Kentuckians who had contributed largely to the establishment of the state park on the battlefield site.

Col. Lucian Beckner of Louisville, the principal speaker, paid high tribute to the late Samuel M. Wilson of Lexington, who he said had been an outstanding Kentuckian and a staunch supporter of Kentucky's parks program.

He said that Judge Wilson, as he was familiarly known, had done enough for Blue Lick State park alone to merit perpetuation of his memory in the hearts of Kentuckians, and added that he also had given extensive time and energy to promoting Kentucky's other tourist attractions.

Judge J. C. Dedman in paying tribute to the late Judge I. B. Ross, Carlisle, said he had known Mr. Ross for nearly 50 years and knew him better than any other resident of Nicholas county.

Judge Ross, Judge Dedman said, "had highest regard for the ethics of the bar."

The audience was reminded that Judge Ross also was instrumental in having the Blue Licks battlefield site taken over by the state as an historic shrine.

Other speakers on the afternoon program included Dr. J. T. Dorris, professor of history at Eastern State Teaches College, Richmond, and Col. W. R. Nelson, commandant of Millersburg Military Institute.

Judge Gordon Sultzer of Maysville presided and introduced the speakers, and music for the program was provided by the Mt. Sterling band.

The benediction was pronounced by the Rev. Robert Miles, Lexington.

In attendance at the eulogy service were: Mrs. Sam Wilson, widow of the late Judge Wilson, Mrs. W. T. Lafferty, Kentucky historian; Mrs. I. B. Ross, widow of the late Judge Ross, and Mrs. Alton Kerns, his daughter.

Herrington Lake Pike Growing, Anglers Say

The little wall-eyed pike in Herrington Lake are growing up.

First reports on the survival of a great number of the approximately 880,000 pike fry which were placed in the lake in May have been received by the Division of Game and Fish from fishermen in this body of water. They report that many of the small fish, now about 4 inches long, have been captured on worm baited hooks. The pike were released by the division with the belief that this cannibalistic fish, which is particularly fond of gizzard shad, would eliminate this specie to a large degree thereby depriving the bass in the lake of an abundant food supply.

The division determined, after tests, that the lake contained plenty of bass but that they would not succumb to the lures of fishermen simply because there was an over supply of shad, in all sizes, on which they fed. By the creasing this source of food, the Division believes, the bass will again bite and the lake will return to its former status as one of the best fishing spots in the South.

Catching of the small pike in the lake has proved to the division, Earl Wallace, director explains, that the pike project is feasible. In a few years, when the pike are larger and their appetites increase, they are expected to devour an increased number of shad and fishing in this lake should be improved by then, the director pointed out.

Minor Clark, superintendent of Fisheries for the Division, announced that plans are under way by the division to obtain muskellunge fish to be distributed in the lake this fall. It is hoped that they, like the pike, will feed on the shad and besides decreasing tis type fish will provide sport for fisherman. Also efforts are being made to secure a number of larger pike for distribution in the lake this fall, Clark stated.

Catalogues Distributed

Catalogues for the third Annual Horse Show of Nicholas Post No. 17, American Legion, have been distributed among the advertisers. The Horse Show, which the catalogue presents in a neatly printed volume, will be presented at 7 p. m., Friday, September 5, at the local athletic field.

WINS NOMINATION

T. J. Knight, Louisville, brother of W. R. Knight, won the Democratic nomination as candidate for Judge to the Kentucky Court of Appeals from the Louisville appellate district, during the August primary, it has been announced.

Former Residents Win Biggest Stakes

George and Pete DeAtley, former Nicholas county residents, presently connected with the DeAtley and Biederman stables, North Middletown, whose horses have taken many choice premiums at other fairs troughout this section, copped first and second places in the biggest stakes Sunday night at the closing session of the Fleming County Fair and Horse Show at Flemingsburg.

In the five-gaited stake, the DeAtley-Biederman entry "Master Genius" was the winner and its "Dark Secret" took second. First place was worth $250 to the owners and second $100.

First and second places in the three-gaited stake also were won by DeAtley and Biederman entrier, "Montgomery McDonald" took first and $100, while "Flashing Sun" copped the second award of $75.

Billy Clark, son of Mr. and Mrs. Emery Clark, R. R. 2, Carlisle, won first place with his pony "Walkie-Talkie" in the walking pony class.

Priming Instructions In Burley Are Offered

Two tobacco priming demonstrations will be held in Nicholas county beginning at 10 a. m., today (Thursday) under the supervision of E. W. Kesler, University of Kentucky, Lexington, W. T. Straw, county agent has announced.

The first meeting will be on the farm of Frank Ballard on the Upper Jackstown road, where those who attend the demonstration will have the opportunity of hearing Ballard relate his experiences in priming tobacco for two seasons, Straw said.

The second meeting will be held at 1:30 p. m., today at Roger Sampson's farm at Rafferty store. In addition to the priming demonstration, those who attend this meeting will see the growth of root-rot resistant tobacco on heavily infested soils where non-resistant varieties are not producing. A mechanical tobacco stick sharpener will be demonstrated at these meetings.

Picture Used In Magazine

A picture of George D. Scott Jr., taken while he was auctioneering at the Clay-Gentry stockyards, Lexington, is featured in an article entitled the "Bluegrass Country" in the current issue of Holiday magazine.

Leaf Prices Decline On Southern Markets

Flue-cured tobacco prices on Georgia-Florida markets showed a sharp drop during the past week, the United States Department of Agriculture has reported.

Declines ranging from 25 cents to $6 a hundred pounds and increased proportions of lower grades marketed down to $33.45 a hundred, $8.62 below last week.

Friday the average hit $29.35, down $16.19 from the season high Aug. 4. Gross sales for the season total 138,921,186 at an average of $40.55.

In contrast to high averages of the week before, practically all grades this week fell to the lowest prices of the year. Leaf grades lost $1.50 to $6; cutters $2 to $6; most lugs, $1 to $5 and a few nondescript, 25 cents to $2.75. Most declines were from $1 o $4. Demand appeared better for low lugs and lighter nondescript grades which were steady to $2 higher.

FIRE ALARMS

Fire resulting from an overheated motor which ignited shavings in the planning mill of Ratliff Brothers sent members of the Carlisle fire department to that locality Monday morning. While no estimate of the damage has been made operations at the planning mill have been suspended until repairs can be made.

No Increase In Tax Levy Foreseen If County Favors Hospital Bonds

There is little likelihood that Nicholas county voters will be increasing their tax levy if they ballot favorably in the November election on the $150,000 bond issue for constructing and furnishing a 20-bed hospital.

That was the opinion expressed today by County Judge Walter Shepherd, who said he did not foresee an increase in the tax levy as a result of approving the hospital bond issue.

Nicholas county, Judge Shepherd said, has been retiring highway bonds for the past 20 years. These bonds will be paid in full in October. The hospital bonds in turn, he said, could be financed from that portion of the levy which heretofore has been earmarked for the highway bonds.

(Read Editorial "Give Death A Holiday" on Page 2.)

In the event of an increase Judge Shepherd said he did not believe it would exceed two cents on each $100 evaluation. It was further said that the hospital was expected to become self-supporting within time. It has been pointed out that if Nicholas countians favor the bond issue at the forthcoming election they will be able to receive federal funds which, presently, are available.

The bonds are to bear the date of January 15, 1948 and are to bear interest at the rate of three percent per annum or such lesser rate or rates as may be found possible to issue and sell upon terms of not less than par and accrued interest and are to mature in installments on January 15 of the respective years as follows: 1950—$5,000; 1951—6,000; 1952—6,000; 1953—6,000; 1954—6,000; 1955—7,000; 1956—7,000; 1957—7,000; 1958—8,000; 1959—8,000; 1960—8,000; 1961—9,000; 1962—9,000; 1963—9,000; 1964—9,000; 1965—10,000; 1966—10,000; 1967—10,000; 1968—10,000.

The ballot upon which voters will mark either "Yes" or "No" in November carries the following:

"Shall Nicholas County, Kentucky, issue bonds in the amount of One Hundred-Fifty Thousand Dollars ($150,000) for the purpose of constructing and furnishing a county public hospital in and for said county."

Nicholas county's need of adequate hospital facilities has been expressed by its practicing physicians, its civic and service clubs, the city council and the county's fiscal court.

Jimmy Burnaw To Give First Sermon Sunday

Jimmy Burnaw, son of Mr. and Mrs. J. Berry Burnaw, who was licensed to preach August 19 at Flemingsburg, will deliver his first sermon at 7:30 p. m., Sunday at the Carlisle Methodist church, the Rev. E. H. Barnette, pastor of the church announced today

Mr. Barnette will deliver his last service of the conference year beginning at 10:30 a. m., Sunday, prior to going to Richmond to attend the annual meeting of the Kentucky Conference. In speaking of the night service Mr. Barnette issued an invitation to the entire community to hear Burnaw's message.

Burnaw, who is a graduate of the Carlisle High school, attended Union College, Barbourville, during the 1946-47 term. He will not be ready for active and full time service for six more years, during which time he will complete the seminary work at Duke University.

Fire Destroys Home On Locust Grove Pike

Fire, believed to have been caused by the explosion of a kerosene stove, destroyed the home of Mr. and Mrs. Luther Peters on the Locust Grove road Friday.

The two-story, frame dwelling and most of its contents were burned when flames swept the house between 5:30 and 6 p. m.

No estimate of the loss has been made. Neighbors said they heard that the house was partially covered by insurance.

Blair Administration

Mrs. Bernice D. Blair has been appointed as administratrix of the estate of the late Marion C. Blair.

Carlisle Musketeers Will Begin Gridiron Practice, August 25

There are two signs which indicate fall is on its way. One is the smell of burning leaves and the other is the thump of a cleated toe upon pigskin.

Carlisle will have the last mentioned sound echoing in its ears beginning Monday, August 25, when the Musketeers of Carlisle High school report to Coaches Tebay Rose and Donald Fair for the opening 1947 football practice.

Coach Rose reports that prospects for the forthcoming season are good barring injuries and other things which generally crop up to harass a football mentor. Five lettermen were lost by graduation last year, but others will be there to take their places and they are counted on to fill the berths which have been left vacant.

More than $500 worth of new equipment has arrived and is ready for the squad when its members line up for uniforms on opening day. Two complete uniforms are available to members of the first squad and the coaches can equip any rugged boy who feels the inclination to match his brain and brawn against other gridiron aspirants.

Until school gets under way practices will be held in the cool of the evenings on the football field. The first game will be played at home on September 12 when the Musketeers play host to the Cynthiana Bulldogs. This will open a seven-game schedule for the Green and White team with Central Kentucky Conference opponents. Last year the Musketeers won four games and lost four. This year the squad has hopes of bettering its previous record.

One of the contributing factors in making the 1946 season a financial success, it has been pointed out, was the support given the team by the Carlisle Rotary club. This organization helped to sell season tickets and various members of the club served as gate keepers at all home games.

Rotarians To Hear Nelson Tonight

Col. W. R. Nelson, Millersburg, will be the guest speaker at the Carlisle Rotary club's meeting Thursday night.

Father Emmet Crain, rector of St. John's Catholic church, was the speaker at last Thursday's meeting, speaking on the topic, "The World at the Cross Roads."

Nicholas County Boy Training In Japan

T-5 Marion D. Crawford, son of Mrs. Agnes Hunt, Carlisle, Kentucky, is presently on duty with the Eighth Army in Kobe, Honshu, Japan.

One of the unique spots in Kobe where T-5 Crawford will continue to receive part of his army training is the Kobe base rifle range. This range is located on the grounds of the Emperor's imperial palace. The palace, destroyed during raids on Japan, has been removed, and the range built near the spot where it stood formerly. At the present time, T-5 Crawford is assigned to the 556th C & E Repair Det. Co.

T-5 Crawford entered the army in June, 1946, at Fort Knox, Ky.

T-5 Crawford came to Japan in November, 1946, and has been stationed at Kobe since his arrival.

District 4-H Dairy Show Planned At Flemingsburg

The District 4-H Club Dairy Show will be held at the Fleming County Fair Grounds, Flemingsburg, on Tuesday, August 26. This show is free and open to the public.

Everyone interested in seeing the best 4-H Club dairy animals in this part of Kentucky are invited to attend the show.

Prizes totaling $750 will be awarded by the Dairy Products Association of Kentucky.

Over 100 dairy animals will be exhibited by 4-H club members from 11 counties. Classes for both grade and purebred animals of four dairy breeds will be exhibited. The exhibits will be judged by William Keegan, field representative of the Jersey Breeders association.

Local National Guards Return From Ft. Knox

Carlisle and Nicholas county residents, who make up Cannon Company, 149th Infantry, Kentucky National Guard, returned home Sunday night from a two-week intensive training period at Fort Knox.

The payroll, a total of more than $4,000, was all returned to Nicholas county, Capt. W. R. Buntin Jr., said and he estimated that the greater portion of it would be spent within the county.

Currently Capt. Buntin said he planned to continue a campaign for additional enlistments which would increase the company from its present strength of three officers and 50 enlisted men up to its full strength of five officers and 76 enlisted men. Enlistments are open for men from 17 to 35.

All men who have had at least six months army training and have been honorably discharged with the non-commissioned rank of staff sergeant or higher may make applications for commissions in the Kentucky National Guard, Capt. Buntin said.

Registration Books Open For Fall Voters

Books for registration of voters for the fall election were opened August 14 and will remain open until September 5, County Clerk John F. Sugg announced.

Under the state law the registration files are closed from 59 days before each election until 10 days after the voting day.

By registering between August 14 and September 5 voters will become eligible to cast their ballots in the general election November 4, provided they have lived in their precinct 60 days when the time comes to vote.

A heavy registration is expected during the next period, due to interest in the final voting in the race for governor, hospital bond issue and the city councilmen race.

Local political leaders have indicated they will carry out an intensive campaign for registration during the August-September period.

A total of 80 persons have registered since the books were opened last Thursday.

Sherburne War Widow Awarded Automobile

Mrs. Manoleen Hickey, Sherburne, Fleming county, widow of the late Myers Hickey, who was killed in Germany in March, 1945, received the new automobile awarded by the Will Nelson Fant Post No. 5, American Legion, at the Fleming County Fair and Horse Show.

Mrs. Hickey, who was ill and unable to attend the horse show, did not know that she had been awarded the automobile until it was driven to her home by members of the Flemingsburg post.

Nicholas County Plans Exhibit For State Fair

A Nicholas county agricultural exhibit which will be displayed during the week of September 8 at the Kentucky State Fair, Louisville, is being arranged by a local committee which held its first meeting to discuss plans Monday night at the office of W. T. Straw, county agent.

The objective of the exhibit is to advertise Nicholas county throughout the state and to show stages of progress within the county. Many counties, the local committee was told, are preparing similar exhibits.

Members of the committee, who are assisting and preparing the exhibit are: W. T. Straw, chairman; Ovel Day, vice chairman; Raymond Wesley, secretary; R. E. Davis, Roger Womack, Dr. G. T. Cowan, Glenn Spradlin, James Williams, G. B. Leonard, Mrs. Lorraine Barlow, John Pirtle, the Rev. E. H. Barnette, G. B. Pruit, Paul Brannon, Miss Dorothy C. Rowe and Sag Kash.

Methodists To Open Conference Wednesday

The 37 pastors, who handle the affairs of the 87 charges which comprise the Carlisle District of the Methodist church, will attend the Kentucky Conference which convenes at 7:30 p. m., Wednesday, August 27, at Eastern State Teachers College, Richmond.

Assignments of these pastors for the forthcoming year will be announced following adjournment of the conference Sunday, August 31.

The Carlisle District, which is under the supervision of Dr. M. P. McClure, district superintendent, covers portions of 11 counties. However, only four pastors are assigned to Nicholas county.

Since the Conference makes assignments on a year-to-year basis, all four of the ministers now residing within the county may be sent to another county. Or all four may be left within the county when the assignments are made.

In addition to Dr. McClure, other Nicholas county ministers who will attend the forthcoming conference and the tenure of their ministry here follows:

The Rev. E. H. Barnette, pastor of the Carlisle Methodist church, four years; the Rev. G. W. Kelley, Moorefield, two years; the Rev. Glenn Brunstetter, pastor of the Cassidy-Ishmael charge, two years, and the Rev. A. G. Cox, pastor of the Saltwell charge, which also includes Rose Hill and Barterville, one and one-half years.

Legionnaires Holding Fish Fry Tonight

The annual Fish Fry of Nicholas Post No. 17 American Legion will be held at 7 p. m., today (Thursday) at the Carlisle lake, Alec Crawford, the Post Commander, announces.

A committee composed of Claude Graves, Gaylord Barton, Emery Bowles, Ernest Sosby and John McQueen is in charge of the arrangements for the feed and some 300 local Legionnaires and ex-servicemen are expected to be present.

Invitations have been sent and accepted by the State Commander John J. Hagner, Lousiville, Ky., District Commander, Jimmy Igo, Mt. Sterling ,Ky., and promises Mt. Sterling, Ky., and Owen D. Fisher, Chef de Gare Voiture 785, Paris, Ky. The committee also promises the Drum and Bugle Corps of Paris. Elva R. Kendall will be master of ceremonies.

Barton said that 175 pounds of yellow salmon have been bought and the bill of fare will also include cheese, pickles, cornbread, coffee and other drinks.

Jim Clarke will be the chef de fish and Dusty Wilson the chef de cornbread. Emery Bowles will handle the public address system, assisted by Alec Crawford.

Committees for the various duties connected with the Legion's Horse Show to be held September 5 will be appointed during the evening.

All ex-servicemen are invited to attend.

Campaign Is Under Way

Are you proud of your home? Of course, you are. Then paint your mail box and stencil your name on both sides. Let other people know where you live. The 4-H Club members of Nicholas county will paint your mail box and stencil your name for 40 cents a box.

The purpose of this campaign is to beautify the driveway of your country home, establish a fund for their club.

The campaign will last two weeks ending Monday, September 8. If you want your mail box painted, contact a 4-H club member on your road.

Citizens Urged to Voice School Views At Mass Meeting Slated Saturday

A mass meeting, the purpose of which is to allow Carlisle and Nicholas county residents an opportunity to express their views verbally upon the present school situation, has been called for 3 p. m., Saturday, August 23, at the Nicholas county court house here.

The meeting has been called by J. Fithian Rye, who is acting as temporary chairman of a Citizens' Protest Committee.

The discussion will be confined to residents of the county, Rye said, in making his announcement which follows in full.

"All residents of Nicholas county who are interested in the present school situation are urged to attend a mass meeting to be held at 3 p. m., Saturday, August 23, in the court house at Carlisle.

"At this meeting the people of Nicholas county will be given an opportunity to voice a protest against the proposed construction of a Nicholas County High school building until it has been proven that the construction of said building is necessary and wanted.

"We believe that construction of such a building with other indebtedness of the county board of education, would make a total debt against the taxpayers of more than $600,000. We further believe that with the reconstruction of the school that was burned and with other minor improvements, the present facilities of the school system are adequate to provide for the education of the children of Nicholas county for the present.

"Since this is a democracy, we invite any persons who disagrees with us to attend the mass meeting and voice his or her sentiments."

Carlisle City Schools To Open September 8

Approximaely 375 students in Carlisle will return to classes Monday, September 8, when the Carlisle City Schools open for the 1947-48 session, R. E. Davis, superintendent, has announced. All parents and patrons are cordially invited to be present at the opening program to be given at 9:30 a. m., and visit the various classrooms.

All high school students who can, are urged by Davis to go to the high school on the preceding Saturday, September 6, and register at which time the entire faculty will be present to assist each student plan his schedule for the forthcoming term.

Freshmen are advised to obtain a copy of the "Student Handbook" which gives complete information pertaining to all phases of the high school.

This year marks the 55th anniversary of the Carlisle High school, according to the School Board Manual printed for 1895-96, the first high school graduating class received its dipolmas in 1893. Eight composed the graduating class of that year.

A forecast of 35 members has been made by Davis for the 1948 graduating class, one of the largest in recent years.

All but one of the regular faculty of the past term will return this fall and a list of these teachers with their assignments will be given in the near future.

Several changes have been made, Davis said, to improve the class program for the forthcoming term with the design being to stress the practical present day needs of the practical present day needs of gram will be improved and expanded, the two which will receive special emphasis will be hot lunches and health training.

The club activities of the school will be maintained and encouraged because it is these organizations, Davis said, that give the individual student the opportunity to develop initiative and leadership which will enable him to become a better citizen.

Some of these organizations are: the Future Farmers, the Future Homemakers, the Journalism Club, which publishes the school paper, the annual staff which publishes the school paper, the annual staff the year book "Muketeer Memories", the Thespian club, which sponsors all plays and dramatic productions, the National Honor Society, which stresses leadership, scholarship and character, and several others are maintained for the purpose of binding the student body together in a spirit of fellowship and co-operation for the good of the student and the school.

Many improvements have been made on the grounds and in the buildings. During the summer months the lunch room and the kitchen have been painted and many items of equipment have been added. All the grade classrooms have had diffusing shades installed on the windows. The floors of all the building have been varnished. The gymnasium has been renovated, the walls have been painted and the floor sanded and varnished. The janitors will continue to make things as clean as possible for the students on the opening day.

FABE Predicts Drop In Kentucky Burley

A drop in Kentucky's tobacco production for 1947 has been predicted by the Federal Bureau of Agricultural Economics.

The bureau forecast a production of 420,235,000 pounds of tobacco of all types in Kentucky this year, compared to last year's crop of 505,885,000 pounds. The annual average for 1936-45 was 337,468,000 pounds.

The same forecast estimated a burley tobacco crop of all states this year of 508,045,000 pounds, a drop from the 614,004,000 pounds produced in 1946.

Forecasts for this year's production, followed in each case with 1946 production figures for Kentucky, follow:

Burley, 349,600,000 pounds and 427,525,000; fire-cured (Type 22), 15,570,000 pounds and 17,250,000; fire-cured (Type 23), 22,050,000 pounds and 23,000,000; fire-cured (Type 24), 210,000 pounds, same as last year; dark air-cured, 18,450,000 pounds and 21,700,000; Green River, 14,175,000 pounds and 16,200,000.

Property Transfer

Chester J. Fisher and Opal M. Fisher to Claude W. Wells, 45 acres on Bever Creek in the Hooktown section of Nicholas county.

Moorefield Boy Will Be First To Finish Ton-Litter Project

James Elgin Reed, Moorefield, will be the first of nine boys to complete his ton-litter project which is one of a series of contests sponsored by Carlisle merchants to promote better farming practices among Nicholas county youth.

Reed, whose sow farrowed a litter of 11 pigs February 28, has until August 27 to finish his pigs in the ton-litter contest. Ten of the pigs survive.

Also having entries in the project, the winner of which will be the one to produce the most pork from one sow in six months are the following:

Paul Brady, Billy Hardin, Charles Highley, Jimmy Shrout, Emmet Darrell, Ronald McLean, W. H. Scott and Everett Vice.

The winner of the contest will be awarded a $50 Savings Bond by Lerman Brothers and $1,000 pounds of hog feed by the Carlisle Mill and Supply company.

The projects are under the direction of G. B. Leonard, Carlisle High school agricultural teacher.

Another project, which is being introduced on a commercial scale for the first time in Nicholas county, handled by three boys under Leonard's supervision is the raising of capons. Two of the boys are raising White Giants and the third is raising New Hampshires. Each of the boys is caring for more than 100 of these birds.

Those participating in the project are Donald Hughes, Gaylord Caswell and John Ecton.

The boy who produces the highest average weight with these birds will be awarded a $50 Savings Bond by M. T. Ruddell.

In addition to his ton-litter project, Reed also is handling projects in corn, calves, tobacco and dairying.

110 Nicholas Farmers Participate In Tour

Approximately 110 Nicholas county farmers participated in the first annual livestock and soils tour held last Saturday, W. T. Straw, county agent said.

The tour, which included exhibits at three Nicholas county farms, was under the direction of the county agent's office with the assistance of Prof. E. S. Good, field agent in animal husbandry, and Ralph Kenney, field agent in agronomy, University of Kentucky, Lexington.

Man Injured In Fall

Ed Bramblet, R. R. 1, Myers, received first aid treatment Friday afternoon at Johnson Memorial hospital for a sprained foot received when he fell from a hay baler.

Preaching Wednesday Night

Rev. Lonnie E. Devers of Barberton, Ohio, will be guest speaker at 7:30 p. m., next Wednesday in the Christian church. Rev. Devers preached for this congregation two weeks ago.