Classified

LOST—Ration Book No. 4—Frazier Earlywine, Jr., Barterville, Ky. 24-2t*

LOST — Ration Book No. 4, somewhere in Carlisle. Zula Green, Carlisle, R. 3. 24-1t*

LOST—Book of T Gas Coupons somewhere in Carlisle, Wednesday, June 7. Stewart Moore. 24-1t*

LOST—Billford containing $30 in cash, Gas Book, and Drivers License. Lost between Theatre and Gatewood's Cafe. Reward. Chester Jones, Carlisle Rte. 2. 24 2t*

LOST—Two No. 4 Ration books issued to Rollin M. Feese and Maye M. Feese. Finder please return to this office. 24-2t

FOR SALE—Late Cabbage and Sweet Potato Plants. Luther M. Thompson. 24-1t

FOR SALE—Nice brood sow, and six shoats, weighing 90 pounds each. A. L. Vinson, Carlisle, Rte. 3. 24-1t*

HAIL - WIND INSURANCE — Quick and satisfactory adjustments on your tobacco losses written in Hartford. See M. C. Blair, Agent. Phone 348. 24-2t*

WANTED — 30 Shoats weighing around 100 lbs. Call H. T. Letton. Phone 4800. 23-2t*

NOTICE—The Blue Licks Service Station will be closed on Thursday after 1 p. m., during the summer. Mrs. Ann Mackey. 24-1t

ADMINISTRATOR'S NOTICE

All persons owing or having claims against the estate of Ada B. Stewart, deceased, are hereby notified to file same, properly proven, according to law, with the undersigned.

Shy Abnee, Administrator
or at office of Roger Womack
24-3t

ATHLETES FOOT GERM
I Made This Overnight Test

"Requires a powerful penetrating fungicide. Many remedies are not strong enough. I got 35c worth TE-OL solution made with 90 pct. alcohol, it PENETRATES. Reaches more germs. Apply Full Strength for itchy, sweaty or smelly feet. You can get your 35c back next morning from any druggist if not pleased." Locally at Hopkins Drug Store.

NOTICE—Those persons knowing themselves indebted to the estate of Dr. J. Cray Martin will please call at my office and settle their accounts. Roger Womack, Agent for heirs. 23-3t

CARD OF THANKS—We take this method of extending our sincere thanks to our friends, white and colored, for their kindness and words of sympathy in our hour of sorrow. —Derry Tyler and children. 24-1t

CARD OF THANKS — To our many friends who sent cards, letters, and flowers in our recent stay in the hospital, we wish to express our sincere appreciation. It is such an uplift to know you have the sympathy and prayers of "folks back home," under such circumstances. To the many who came to the hospital and were denied admittance to our room, we did appreciate your interest, and hope to see many of you in Carlisle soon. To the many who have been so kind since our return home—thank you! May God bless you all. Sincerely, Ben and Eva Caldwell. 24-1*

WOOL WANTED
Will receive wool in the Dorsey Building, opposite Carlisle Mill. Call for sacks and twine.
A. B. CROUCH & CO.

PERMANENT WAVE, 59c. Do your own Permanent with Charm-Kurl Kit. Complete equipment, including 40 curlers and shampoo. Easy to do, absolutely harmless. Praised by thousands including Fay McKenzie, glamour movie star. Money refunded if not satisfied. Hopkins Drug Company. 18-10t*

June has been a fateful month of battle in World War II. France was defeated in June, 1940. It was in June three years ago that Adolf Hitler sent his troops marching into Russia's endless space. In June, 1942, German columns reached into Egypt and smashed toward the Caucasus in a great pincers movement that was to encompass the entire Middle East.

As the fifth June of the war opened, the design of the great Allied attack emerged: Fortress Europe was to be assaulted by blows which would come simultaneously from the west, the east, and south.

WPB announces that by clipping two to three inches from the tails of men's shirts it saved enough material for ten million civilian garments.

Farmers Stock Yards
FLEMINGSBURG
SALE OF SATURDAY, JUNE 10, 1944

TOP COWS & WITHERS	$16.10	TOP EWES and BUCKS	$15.65
BABY BEEVES	$15.90	MEDIUM LAMBS	$15.25
VEAL CALVES	$15.80	HEIFERS	$13.90
PACKER HOGS	$12.50	STOCK HEIFERS	$62.50
Heavy LAMBS	$15.40	COWS & CALVES	$115.00

Top Pen of Heavy Lambs Averaged
$15.30 per head

TUXEDO

There is nothing better than Tuxedo Turkey Starting Mash and Tuxedo Turkey Growing Mash.

They contain all of the ingredients, including all necessary vitamins, for healthful growth and development from the poult to market.

We will have these feeds in stock during the entire turkey season. Start them right and Tuxedo will keep them going.

Carlisle Mill & Supply Co.

The American Way
RUSSIA TURNS BACK TO GOD
By George Peck

The Reverand Stanislaus Orlemanski went to Russia, saw Stalin, returned to America, was stripped of his priestly privileges by his Bishop, apologized for what was apparently an unauthorized jaunt, and had his privileges restored.

Whether or not Father Orlemanski had a right to make the trip to Russia, or whether his Bishop was in order in chastising him, is really no concern of the American public — that is exclusively a problem of the Roman Catholic hierarchy to settle.

What is important is that the Polish-American priest reports that he not only was cordially received by Stalin, but adds that the Russian Prime Minister, in answer to his plea for the Roman Catholic Church in Poland, the Ukraine and White Russia, "went beyond my expectations and agreed not to prosecute the Roman Catholic Church not only in those countries, but in any other part of Russia. He went even further than that and agreed to co-operate with the church against persecution anywhere."

Father Orlemanski may or may not have been surprised at Stalin's most friendly reaction, but it is no revelation to this columnist. We believe that the Priest has not misquoted Stalin nor misunderstood him, and further, that Stalin means exactly what he said. We base these beliefs on Stalin's previous attitude toward religion, because soon after he ousted Trotsky from Russia and assumed supreme leadership of his country, he began conferring religious freedom on Russia's populace. In fact, he has restored complete freedom of conduct to the Russian Orthodox Church.

This is a far cry from the early days of the Russian Revolution of the early 20's when religion was publicly proclaimed the "opiate of the people," when hundreds of prelates of all religious demnominations were arested and thrown into prison where they languished until their trials took place, and many, for years afterwards. Pure communism cannot exist in a nation of God-fearing citizens — it can only live in a Godless atmosphere — ad so, in an attempt to make communism take root, the leaders of the Revolution engaged in mortal combat with the church organizations of that day. For a time they achieved partial success.

We have stated repeatedly that Russia is no longer communistic. Her having abandoned persecution of the church is just one further proof of the truith of that statement. Joseph Stalin and his associates governing the Soviet Union have come to believe that freedom of religion is in the best interests of Russia and her people; and the churches have come into their own once again.

Russia should not be judged on what transpired there twenty to twenty-five years ago, when she first threw off the yoke of the Czarist regime. The three outstanding leaders of that day are dead; Trotsky, murdered while in exile in Mexico; Zinovieff and Kameneff, while not banished from Russia, were severely punished and died under circumstances which have never been made clear.

Russia must be evaluated on what she is today — upon her magnificent performance as our Ally in the struggle against Hitler. Further Orelmanski probably didn't intend it, but in making what he considered to be solely a religious pilgrimage to the Kremlin, he actually learned something of great political significance to America and to Christians the world over — that Russia is not the Godless country that the early [illegible] of the Russian Revolution tried to make of her — that [illegible] in her [illegible] well for a real [illegible] between Russia, Britain and America in the post-war world.

SALES REPORT OF CARLISLE STOCK YARDS

HOGS — Receipts, 95; packers [illegible] 11.50 to 12.00; [illegible] 10.00; sows and pigs [illegible].

CATTLE — Receipts 232; steers [illegible]; heifers 11.90 to 14.20; cows [illegible] to 10.00; cows and calves 55.00 to 65.00; stock cattle 15.00 to 48.75; bulls 11.00 to 12.00.

SHEEP and LAMB — Receipts 117; Top E. and W. 15.50; top E. and B. 14.35; medium E. and B. 14.00; common 12.00 to 13.00; fat sheep 6.00.

CALVES — Receipts 117; top veals 16.00; medium 15.00; common and large 12.00 to 15.50.

Total Receipts 561.

Woodrow Lewis, 20, Ashland veteran of World War II, serving in the Navy, was killed when his automobile was struck by a train as he was entering the plant where he was employed as a welder. He had recently received a medical discharge.

Use Mercury Want Ads.

NEWS ABOUT OUR BOYS In The Service

Pvt. Van Crabb has returned to his post of duty as chaplain's assistant at Camp Breckinridge after a short visit at home.

* * *

Pvt. Eugene R. Snapp, son of Mr. and Mrs. Roy H. Snapp, R. 1, has arrived in England.

* * *

George Saunders, who is serving in a Truck Group in Italy, has been promoted to the rank of Staff Sergeant.

* * *

Pvt. Billy Vaughn, located at Trenton, N. J. with the Navy Air Corps, is spending a furlough with his family here.

* * *

Raymond P. Smart, who is in the Signal Corps, in Australia, has been promoted to the rank of Technical Sergeant.

* * *

Pvt. Bobby Harper reported to Fort Thomas Saturday morning for Army duty.

* * *

Pvt. James F. Taylor, Stout Field, Indianapolis, Ind., spent a 10-day furlough with his father, Forest Taylor in Carlisle.

* * *

Pvt. James Kelly has been transferred from Fort Benjamin Harrison, Indiana to A. A. F. Basic Training Center, Sheppard Field, Texas.

* * *

Cpl. James T. Logan, son of Mrs. Lyda Logan, Barterville, is now in England with the Engine Repair Section of an Air Service Command. Before enteirng the Army, he was employed by the Sheffield Corporation in Dayton Ohio as an assembler.

* * *

Pfc. William L. Morris has arrived in North Africa, according to word received by his parents, Mr. and Mrs. Shell Morris.

* * *

Pfc. Clyde F. Hamm has been transferred from Fort Thomas to Camp Ellis, Ill.

* * *

Cpl. Cecil C. Marshall, son of Mr. and Mrs. Colie Marshall, is expected home on furlough from Camp Wolters, Texas.

* * *

S-Sgt. Strauder O'Neal, Camp Campbell, Ky., is spending a 15-day furlough with his wife in Carlisle.

* * *

Clifton Charles Fryman, S 2-c, is spending a 12-day furlough with his wife and family at Barterville.

Cpl. James W. Butler has completed a 22-day furlough at his home in Headquarters, and reported to a camp in North Carolina for reassignment to duty.

* * *

Harold Mann, now serving with a medical detachment in England, has been promoted to the rank of Sergeant.

CARLISLE PLAYGROUND

The Carlisle playground was officially opened on June 12 by Coach William Perkins, newly appointed coach for Carlisle High School.

The playground lacks a great deal of equipment which Mr. Perkins is replacing as rapidly as possible. It is open to every boy and girl of all ages in Carlisle, and the children can be assured of an enjoyable time.

The plan at present is for the playground to have two sessions each day, Monday through Friday, from 9 a. m. until noon and from 1 p. m. until 4 p. m. The evenings will be left open for special activities.

Boys and girls will alternate sessions. On Thursday morning the playground will be open to girls; Thursday afternoon it will be open for the boys, and Friday morning the boys will attend and Friday afternoon the girls will control.

Mr. Perkins states that "the playground is for the kids, we'll get the equipment and furnish them a good opportunity to use it. We want all the children there. We know they will enjoy it and benefit by it."

MISSIONARY WORKER HEARD

Mrs. Charles Allen Thomas, noted missionary of the Christian church, was guest speaker last Wednesday at an all-day meeting of the United Christian Missionary Society at the home of Mrs. J. Bernard Linville on the Moorefield road. Mrs. Stanley F. Hutching is the local president.

LAST UNMARRIED QUAD MARCHES TO ALTAR

Oklahoma City — (MPS)—Mary Keys, the last unmarried member of Oklahoma's celebrated quadruplets, marched to the altar June 9, thus climaxing a romance that had its inception about a year ago at Camp Hood, Tex.

Buy More War Bonds.

MILLERSBURG

Mrs. Ashby Leer entertained the Five Hundred Club Monday afternoon at her home on Main street. At the conclusion of the games delightful refrethments wer eserved. Guests were: Mrs. W. F. Saunders, Mrs. Charles Layson, Mrs. H. C. Current, Mrs. Robert Wilson, Mrs. Frank Vimont, Mrs. Charles R. Jones, Miss Ruth McClintock, Mrs. Chontrelle Layson, Miss Anna J. McClintock, Mrs. Lindsay Stewart, Paris; Mrs. Letton Vimont and Mrs. Layson Tarr.

Mrs. Maud Carter of Chattanooga, Tenn., is the guest of Mrs. John Leer.

Mrs. A. T. Linney and Miss Betty Paul Linney were Sunday guests of Miss Mae McDaniel.

Mr. and Mrs. Ollie Potts were hosts Sunday to a dinner for the following guests: Mr. and Mrs. Raymond Booth, Mr. and Mrs. Mackey Grimes, Mr. and Mrs. Charles Whaley and Miss Stella Booth, Carlisle; Misses Elsie Booth and Miss Gladys Booth, Lexington; Mr. and Mrs. Roy Smart and Misses Bernice and Mildred Smart of Paris.

Little Miss Jane Marr Martin of North Middletown is the guest of her grandparents, Mr. and Mrs. Charles Martin.

Miss Anna James and Ruth McClintock and Mrs. Charles R. Jones left Wednesday for a several days stay at Cumberland Falls.

Mrs. S. C. Carpenter is spending this week with her brother in Prestonsburg.

Cpl. Graham Boston of Fort Bragg, S. C., is visiting his mother, Mrs. Mary Boston.

Mr. Charles Alexander, Mrs. Dennis McMahan, and Mrs. Lottie spent the week-end with Mr. and Mrs. James Cassidy in Louisville.

The Millersburg Homemakers club met Friday afternoon at the home of Mrs. Frank Conway. "Dehydration," the subject of the day was given by Miss Alice Keaton, the home demonstration agent. Election of officers was held. Mrs. Chontrelle Layson was re-elected president; Mrs. Jesse Vice, vice president; and Mrs. Raymond Booth, secretary-treasurer.

PREACHING AT MOOREFIELD

Rev. Cecil V. Crabb will preach at Moorefield Thursday evening, June 15, at 8 o'clock. This will be a special community Invasion Day message and service. All are welcome to attend.

PUBLIC SALE
on
Saturday, June 17, at 2 p. m.
of
PERSONAL PROPERTY

We will sell at Public Auction on the lot at rear of C. C. Cole building, for the administrator Shy Abnee of the estate of Ada B. Stewart, deceased, the following personal property:

Bedstead, Cooking Kettles, Sheet Tin Stove, 2 Chairs, Bedding, .22 Rifle, Shot Guns, Press and Dishes, 1 Stand Table, Organ, Franklin Sewing Machine, 9 x 12 Rug, Dresser, Wardrobe and Desk Combination, Curtains and Rods, Side Board, 4 Breakfast Chairs and Table, Kitchen Cabinet, Royal Blue Range Cook Stove, Antique Dresser, 5 Feather Beds.

SHY ADNEE, Administrator
for Ada B. Stewart, deceased
Sale Conducted By
SCOTT-KENDALL SALES CO.
"It Makes A Difference"

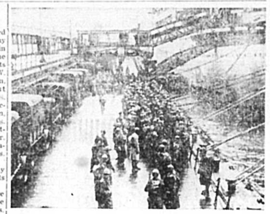

(WASHINGTON, D. C., VIA ENGLAND)—American troops embark for the kick-off. Photo shows American troops as they embarked for the invasion of Hitler's Europe on D-Day. (Signal Corps Radio Telephoto).

MILLTOWN

Mrs. Lutie Hurst and family were Sunday guests of her sister, Mrs. Tommie Ervine and family.

Mr. and Mrs. Sterling Jackson and niece, Ethel Buckler, and Mrs. Ernest Sapp were Sunday afternoon guests of Mrs. Walter Jackson and family.

Mrs. Emma Mitchell and children were from Sunday until Tuesday guests of her parents, Mr. and Mrs. Charlie Tucker and family.

Mr. and Mrs. Lee Sapp and children were last Sunday guests of Mr. and Mrs. James McGimes.

WANTED
MALE WORKERS, 4-F, 18 to 26 and MEN 27 to 35
With High School or Equivalent Education
FOR OPTICAL SHOP WORK
Excellent Post-War Opportunity for Advancement In a Growing Industry
Applicants Must Comply with War Manpower Commission Regulations.
Apply with Reference to
BLUE GRASS OPTICAL CO.
141 North Upper Street · Lexington, Kentucky

Public Auction
SATURDAY, JUNE 17, 1944
at 1:30 P. M.
AT HOME OF MRS. W. H. FREY
on College Hill
Household and Kitchen Furniture, Dishes, Rugs, Yard Tools, and other things too numerous to mention.
Mrs. W. H. Frey and Mrs. Everett Smith
CLEARY FIGHTMASTER
REAL ESTATE AGENT
Let Us Handle Your Next Sale

MEN and WOMEN
NEEDED FOR ESSENTIAL WAR WORK ON GOVERNMENT CONTRACTS
Due to receipt of additional War Contracts and increased production on same, additional help of all types is required.
Work is available for boys and girls, 16 years of age and over, who are going back to school and desire work during vacations.
INTERVIEWS AND APPLICATIONS TAKEN DAILY BETWEEN THE HOURS OF 8:00 A. M. AND 5:00 P. M. AT OFFICE.
CONTRIBUTE YOUR SHARE TO VICTORY
APPLY NOW for ESSENTIAL WAR WORK
WALD MANUFACTURING COMPANY
Incorporated
MAYSVILLE, KENTUCKY

FINE OF $20 TO $100 FOR CUTTING, TEARING OR MUTILATING BOOKS, NEWSPAPERS OR PERIODICALS BELONGING TO PUBLIC LIBRARIES. See Ky. Statutes, Article
Library, Uni. of Ky.

THE CARLISLE MERCURY

Volume LXXVIII · Established 1867 · Carlisle Mercury, Carlisle, Ky., Thursday, June 22, 1944 · Price Five Cents · Number 25

BOND SALES TOTAL $40,536.25 JUNE 17

Fifteen Percent of $270,000 Quota Made At End First Six Days. Few Salesmen Report.

Headquarters of Fifth War Bond Sales Drive reports at the end of the first week a total of $40,536.25, which represents about 15 per cent of Nicholas county's quota of $270,000. These figures do not include sales made since the close of the day's selling Saturday, June 17.

The committee in charge of tabulating the sales and checking on returns from different sections of the country are setting up a system of making the balance at the end of the current week's selling and figures given above do not represent sales up to the time The Mercury is printed.

Sales broken down into divisional localities are given below:

Total, Sat., June 17	$40,536.25
City of Carlisle	27,842.75
Miranda	5,750.09
Myers	1,618.75
Barterville	975.00
Headquarters	412.50
Mathias No. 2	375.00
City Building	300.00
Moorefield	187.50
Rafferty's Store	168.50
Sunny Side	150.00
East Union	75.00
Buzzard Roost	2,262.50
Morning Glory	No report
Taylor's Creek	No report
Sim's Store	No report
Donnell's Store	No report
Mathias No. 1	No report
Engine House	No report

Committee chairman Roger Womack reports that a very small percent of the workers are making any reports. The reports made are generally the report of the precinct chairman and the sales made are largely due to his individual efforts. Therefore, it is pointed out by the general chairman that more workers are needed to make and report sales resulting from their individual efforts. No excuses such as not having time, etc., will be accepted by the committee and certainly no one would dare tell one of those boys on the beachhead that he or she, here at home, did not have a little time to give in this drive for Victory.

There is no time to lose and it is hoped by the end of this week and when the next report is ready for publication that this county will be gettting along toward the 50 per cent mark of its quota.

The drive is supposed to end July 8, two weeks from Saturday, and unless 50 per cent of the quota is made in the first two weeks, it might be difficult to reach the full amount by July 8.

Hard work, sticking to the job, and every person in the county having a share in the Victory, should be the slogan to the finish.

URGENT CALL FOR BLOOD DONORS

The blood donor unit at the First Presbyterian church, Lexington, will be available Wednesday, June 28, to Nicholas county donors. A quota of 75 is expected from this county. Due to the Invasion, there is an urgent need for plasma, as several transfusions are often required for one patient. Transportation and gas will be furnished to all who will volunteer in this vital war need. Those going from here will leave Carlisle in time to arrive in Lexington at 12:30 noon, or not later than 2:30 p. m. For information call 272-J, Mrs. John Lee, or register at Red Cross dressing room or at Pitman's store.

REPORTS SUCCESSFUL SALE

Geo. Scott, Jr., reports a very successful sale made last Saturday for Shy Abnee, administrator of the estate of Ada B. Stewart, deceased, at the Stewart farm. Mr. Scott reports that over 300 people attended the sale, many of them walking quite a distance. Among the items sold were four antique rosewood chairs that brought $120. Practically all items of personal property brought good prices.

CHILD BURNED

Frank Gaylor Cartmel, six-month-old baby of Mr. and Mrs. John Cartmel, was treated at the local hospital Saturday for first-degree burns received when he pulled over a pan of hot sugar syrup.

He was taken home after first aid treatment at the hospital.

ATTEND YOUTH CONFERENCE

Misses Nancy Whaley, Louise Hopkins, Jimmy Burnaw, and Robert L. Palmer are in Winchester this week, attending the Kentucky Conference Youth Fellowship meeting at Kentucky Wesleyan College, as delegates from the local organization.

Enters Convention as Favorite

Gov. Thomas A. Dewey of New York, who goes into the Republican National convention with more pledged delegates than any other candidate.

CONLEY FAMILY REUNION

Attorney and Mrs. William Conley are enjoying a happy family reunion this week at their home on Archdeacon avenue, it being the first time all the family has been home together for more than a year.

The family circle includes Mr. and Mrs. Joe F. Conley and two children, of St. Louis, Mo.; Captain and Mrs. William Conley and Private Pat Conley, San Luis Obispo, Calif.; Wayne Winton, Chief Petty Officer of the Seabees, Long Island, N. Y., Mrs. Winton, and Mr. and Mrs. George Sutherland of Lexington.

Figures released by the University of Kentucky show that 6,103 former students and staff members are in the nation's armed services. The report shows 85 casualties, 45 prisoners of war, 31 missing and 143 citations up to the invasion of France.

Workman Is Held To Fall Term

Jesse Workman, 58-year-old tenant farmer waived his examining trial June 15 on two murder charges and County Judge Walter Shepherd held him to the September term of Circuit Court under bonds totalling $6,000 in default of which he was remanded to the county jail.

Workman is charged in two warrants with slaying Mr. and Mrs. Walter Stewart on their farm June 9. He came to Carlisle late in the afternoon and told County Attorney William H. Conley, Sr., that he shot and killed the Stewarts earlier in the day after an argument. The farm on which the tragedy occurred is located in a remote and almost inaccessible section of the county.

Mrs. John B. Swartz, 86, blind mother of Mrs. Stewart, who resided on the farm, has been moved to Frankfort by a grandson, S. E. Abnge, of Jeffersonville. Henry Swartz, invalid brother of Mrs. Stewart, who also resided with the Stewarts, has been placed in a Lexington hospital.

Workman, the accused slayer, is married and is the father of five children.

POSTOFFICE TO SELL AUTO TAX STAMPS

Motorists now may purchase federal motor-vehicle tax stamps, which must be displayed on motor vehicles beginning July 1, at the stamp windows of the Carlisle postoffice.

The $5 stamps also may be purchased at the office of the Bureau of Internal Revenue on the third floor of the Federal building, Lexington, Postmaster Howard K. Veach announced today.

ROSS HOME SOLD

The Westfall Realty Co. reports the sale of the home of Miss Evalyn Ross to H. H. Holbrook, formerly of Carrollton. Mr. Holbrook recently purchased the Sexton Variety store. Possession of the home will be given July 20.

PFC. JAMES L. HARPER WOUNDED IN INVASION

Mrs. Helen Harper, Locust Grove road, received word from the Adjutant General that her husband, Pvt. Jas. T. Harper was seriously wounded in the first invasion morning in France, June 6. Mrs. Harper is the daughter of Mr. and Mrs. Justice Barbee. Pfc. Harper is the son of Mr. and Mrs. John Ernest Harper, who operate the new store at the Gordon building, on Main street. He had been overseas since February 2. His parents and wife ask the prayers of all who read this news, for James.

DEMS SELECT KERR TO KEYNOTE PARLEY

Governor Robert S. Kerr of Oklahoma has been chosen to deliver the keynote address at the Democratic National Convention. Kerr was the unanimous choice of the party's committee making arrangements for the conclave opening in Chicago July 19, and his name was the only one offered at the session. He was selected at a parley presided over by Chairman Robert E. Hannegan, of the National Committee, who previously held a 45-minute conference with President Roosevelt.

U. S. troops have stormed the last barrier to Cherbourg and call on possible 50,000 Germans trapped in the port to surrender. Fighting in the streets of Cherbourg is now going on. On eastern front of Normandy beachhead Allied positions in the Tilly area reported firm.

A Great naval battle between the entire Japanese fleet and the United States Fifth fleet may be developing in the western Pacific. Adm. Chester W. Nimitz and Axis radio broadcasts agree. It may already be under way.

Up to May 1, 4,048,914 men had been classified 4-F in the draft during the 3 -12 years the 1940 selective-service act has been in effect in this country.

REPUBLICAN KEYNOTER

EARL WARREN
Convention keynoter, Governor of California, possible vice presidential nominee.

G. O. P. GROUP TO VOTE FOR WILLIS

King Swope, Lexington, and Mrs. William M. Bullitt on Resolutions Committee

Kentucky's delegates who will attend the National Republican Convention which opens Monday in Chicago have been instructed to vote for Kentucky's "favorite son," Governor Simeon S. Willis, as long as he is in the running. Thereafter, they are uninstructed, Gov. Willis said.

After a meeting in Frankfort last Sunday at which all of the 30 delegates were present, Gov. Willis announced that they had expreessed themselves enthusiastically in favor of the campaign in his behalf.

King Swope, Lexington, and Mrs. William M. Bullitt, Oxmoor, will represent Kentucky on the Resolutions Committee.

Mrs. Bullitt was named by the Third District Republican Committee as a delegate to the convention. Mrs. Jonathon Edwards, Lyndon, was selected as alternate.

Jouett Ross Todd, delegate, and Samuel Steinfield, alternate, both of Louisville, resigned in order that the women could be elected. Republican rules provide that each state may have a man nd a woman on the resolution group but until Mrs. Bullitt's election Kentucky had no women delegates.

Swope previously was named to the resolution post.

GRADUATES FROM KY. SCHOOL FOR BLIND

Miss Virginia J. Crawford, of Carlisle, was one of four to graduate from the Kentucky School for the Blind. The pictures of the four graduates were published in a recent issue of the Louisville Courier-Journal. Miss Crawford sang a solo at the commencement exercises. She has announced that she hopes to be operating a vending stand soon.

OBSERVATIONS
WE SEE AND HEAR
By Monty

HE GOT OUT WHAT HE PUT IN

A reader of this column tells this interesting observation: A minister was called to preach for a small congregation. He was accompanied to the church-house by his young son. Upon arrival the minister discovered at the door of the church a "Poor Box" into which he deposited 50 cents. After the services the church board said it was desired to pay the preacher, but no funds were available, when one of the board suggested that the money in the "Poor Box" might be used to pay the preacher. The 50 cents was taken from the box and given the preacher, whereupon his young son remarked "Dad, if you had put more in you would have been paid more, wouldn't you?"

IRON WEEDS

It is observed that numerous blue grass pasture fields are sadly covered at this season of the year with the so-called iron weed. In many fields it appears that grazing cattle can hardly find the grass for the tall, useless weeds. It seems that right now, before these pesty weeds bloom, would be a good time to strike for their destruction by uprooting them and pilling them in piles to dry and burn. This would surely cut down their propagation.

TOWN CLOCK SLOW

One of the most inconvenient items of equipment is to have a time-piece "out of time." It has been observed that the court house clock in Carlisle has been running approximately five minutes slow for the past two or three weeks. This situation is very inconvenient for those who depend upon the city clock to meet appointments, catch the bus, etc. Why not have the clock set up and regulated so that it will keep proper time? A clock or watch out of time is worse than no time-piece at all. A stopped clock is right twice in 24 hours.

HOLLYHOCKS

The Holy Land was the origin of this mallow and it is quite common and beautiful at this season of the year when grown in this section. Hollyhocks bloom in many rare colors and the bloom is continuous for several months. They grow easily and it is astonishing that more are not grown. They are usually considered a common variety of the flower family, however, they are quite ornamental to the back yard or vegetable garden.

Chicago Stadium, Convention Site

This is an outside view of the huge Chicago Stadium, site of this year's Republican National convention.

DEMOCRATIC CO. CONVENTION HERE SAT., JUNE 24

L. B. Barton, acting chairman for I. B. Ross, of the Nicholas County Democratic Committee, has issued a call for a county convention to be held Saturday, June 24 at 2:00 P. M., at the court house to select 11 delegates to the state convention at Louisville on June 27 at 2 P. M. Delegates also will be chosen to attend the district convention at Louisville at 10 A. M., on June 27. The state convention will name delegates from the state-at-large to the national convention at Chicago, and also select candidates for presidential electors. The district convention will select district delegates to the national convention.

FORMER CARLISLE TEACHER PRESIDENT A. A. of U. W.

Miss Chloe Gifford, secretary of club and community service in the University of Kentucky extension department, has been elected state president of the American Association of University Women. She succeeds Dr. Hilda Threlkeld, dean of women at the Univesity of Louisville.

Miss Gifford, a native of Robertson county, taught in the Carlisle High School.

HUSTON WATKINS RECEIVES HEAD FRACTURE

Huston Watkins, Myers Route 1, was brought to the local hospital Monday morning with a badly cut eye and forehead, received when he was struck by a tire on which he was working. He was later moved to the Good Samaritan hospital, Lexington, under the care of a specialist. It was believed he suffered a concussion.

DAIRY LEADERS OPPOSE ENDING MARGARINE TAX

Washington — (CPS) — Prominent representatives of the dairy industry committees recently in defense of the present 10-cents-a-pound Federal tax on colored oleomargarine. This tax would be removed under the terms of a bill proposed by Senator Smith (Democrat of South Carolina), chairman of the Senate Agriculture Committee.

CARLISLE POLICE COURT

The following cases were disposed of during the past week in Carlisle police court:

James Watkins, breach of peace, $5 and cost; James McCarty and Mayme McCarty, breach of peace, $10 and costs; and Bessie Bretz, breach of peace, $15 and cost.

POSSIBLE REP. NOMINEE

JOHN A. BRICKER
Governor of Ohio and presidential nominee contender.

DR. GARDNER MOVES OFFICE

Dr. A. T. Gardner has leased from Mr. and Mrs. E. G. Metcalfe, the room formerly occupied by the Pitman Jewelry Company, and will move his optical offices from the second floor of the Farmer's Bank building, where he has been located for many years.

Mr. and Mrs. E. E. Pfanstiel and son moved from the West end to the Frey home on College Hill, which they have leased from County Clerk John F. Sugg, until September first.

Mr. and Mrs. Dan Westfall are moving from their country home to the house vacated by Mr. Pfanstiel, which they recently purchased from Monroe Pruitt.

WILLIAM PERKINS ROTARY SPEAKER

Coach William Perkins, of the Carlisle High School, was the guest speaker Thursday evening at the regular weekly meeting of the Rotary Club of Carlisle at the Feeback Hotel.

Coach Perkins outlined his plans for re-building the athletic organization in Carlisle and Nichblas county. He is receiving the wholehearted support, not only of the Rotary club, but the general public as well in his efforts to provide wholesome recreation.

His talk was interesting and enlightening to his appreciative hearers.

Duke Young Elected Principal Henry Clay

Prof. Duke Webb Young, graduate of Carlisle High School, and later serving as Principal of the Carlisle High School, has been elected to the principalship of the Henry Clay High School, Lexington, according to an announcement by Dr. W. T. Rowland, Lexington City Superintendent.

Prof. Young is a son of the late Walter and Georgia L. Young, members of one of Nicholas county's pioneer families. He has been serving as superintendent of the Mt. Sterling schools since 1935 and in his new position succeeds Prof. Charles E. Skinner, who retired at the end of this school year, after serving 25 years as Henry Clay Principal.

The new principal, who is 50 years old, was born at Carlisle and all of his professional experience, except for two years when he taught at the Potsdam, N. Y., State Teachers College and one year as principal of the Ironwood, Mich., junior high school, has been in Kentucky.

Immediately prior to assuming the superintendentship at Mt. Sterling, he served as principal of the Frankfort senior high school for seven years.

Mr. Young received his bachelor's degree from Georgetown College, Georgetown, Ky., and his master's degree from Teachers College, Columbia University, N. Y. He has done graduate work at the University of Kentucky, at New York University and at Harvard. He is a member of the American Legion, the Mt. Sterling Rotary Club and the Baptist church.

Mrs. Young, the former Miss Mary Louise Lillard of Lawrenceburg, and their daughter, Miss Mary Lillard Young, are members of the Christian church. Miss Young will enter Henry Clay high school as a junior this autumn.

The new principal and his family will move to Lexington the first of August.

FORCEFUL ADDRESS BY DAVID F. COCKS

Secretary-Treasurer Standard Oil Co. Expresses Appreciation of Press in War Bond Sales

Mr. David F. Cocks, secretary-treasurer of the Standard Oil Co. (Ky.) Louisville, and vice-chairman War Finance Committee Western Kentucky, delivered a forceful address before the Kentucky Press Association Saturday, June 10, at Mammoth Cave, Ky., at the two-day business session of what the Association termed "Warvention."

Mr. Cock's address is quoted in full:

I consider it an honor to address the editors of this Commonwealth. Mine is a small part in this scheme of things, and I am humble in the presence of the talent here today.

I am grateful for the privilege to speak in behalf of the Fifth War Loan Drive, which opens officially June 12th.

I am grateful because I am an American, and I, with every other American, thank God that ours is a land of the free. Because of my love for my country and my devotion to the causes for which it stands, and to the principles on which it was founded, I consider this Fifth War Loan Drive another opportunity — a great opportunity to rededicate our faith in our democracy and to demonstrate again to the world around us that we in America do things the voluntary way.

As Vice Chairman of the War Finance Committee of Western Kentucky, and in behalf of Mr. Albert Phillips, the Chairman, I am happy to express our appreciation of the fine cooperation of the press of Kentucky in presenting War Bond drives and to the everyday War Bond Purchase Program. The newspapers of Kentucky, their publishers, editorial staffs, and entire personnel have been more than generous in their support of the entire bond program, and we know that an even greater effort will be given in the Fifth War Loan Drive — evidence of this is in every paper we read.

We of the War Finance Committee look on the newspapers as the artillery of the campaign, laying down the barrage of publicity for the infantry of solicitors to follow.

And here we are in the Fifth War Loan Drive, trying to raise a lot of money through the sale of war bonds in order to supply our government, Uncle Sam, with sufficient funds to carry on this all-important global war. The total over-all goal for the Fifth War Loan is Sixteen Billion Dollars. In Kentucky our goal is One Hundred Eighteen Million, or our share of the national total, and of this amount, Sixty-one Million must come from individuals.

Just how much money that is in $1 bills, $10 bills and $20 bills, I just don't know and can't very well imagine. It would make such a tremendous pile. A dollar a minute since the Birth of Christ would now amount to about One Billion Dollars. Sixteen Billion Dollars is not the tremendous amount it appears at first glance, when you stop to consider that this war is costing us about Eight Billion Dollars a month, which is over Two Hundred Million Dollars a day, and over Ten Million Dollars an hour.

When we buy War Bonds we are merely saying to Uncle Sam, "Uncle, you have been a pretty good friend to me in days gone by; this is a pretty swell country in which we live; food, wages, and living conditions have always been the best in the world. You have stood by me in my times of need and helped me out repeatedly and now that you are in a tight spot for money, I am more than glad to have the opportunity to lend you everything I can spare."

War Bond purchases are an Act of Faith. We don't know for sure how old the human race is, how long our kind of living creatures have hunted and farmed and fought. There have been about four thousand years recorded in history books and because so much of this is a continuous story of slaughter and cruelty and injustice and heartbreak some people don't think very highly of the human race or its prospects. But most of us Americans do think pretty well of humanity in general because we have demonstrated right here in the United States that people can gradually achieve through hard work and cooperation and education a pretty decent society to live in. For example, the

(Continued on Page 4)