Improved Uniform International SUNDAY SCHOOL LESSON

By HAROLD L. LUNDQUIST, D. D.
Dean of The Moody Bible Institute
of Chicago
(Released by Western Newspaper Union.)

Lesson for November 3

Lesson subjects and Scripture texts are selected and copyrighted by the International Council of Religious Education; used by permission.

JESUS DECLARES HIS MISSION

LESSON TEXT—Luke 4 16-21.
GOLDEN TEXT—For the Son of man is come to seek and to save that which was lost.—Luke 19:10.

Ready for service! It's an exciting and auspicious occasion when the one who has prepared for a life work is ready to set forth on his mission. Joy and sorrow mingle, encouragement and opposition both appear and become his constant companions. Recognizing God and following His Word is of greatest importance on such a day.

The mission upon which Jesus entered on the day of our lesson was important for herself and any service of man. For, while He set out upon an earthly ministry of doing good, it led to the cross where He wrought out deliverance for the captives of Satan. That day found Him born with His own people in the synagogue in His home town.

I. Prophecy Fulfilled (vv. 16-22).

It is significant and appropriate that Jesus' declaration of Himself as the fulfillment of Isaiah 61:1, 2 was made in the synagogue on the Sabbath day. He met with the people in the house and at the time set apart for God's worship. He exponed spiritual deafness, the misinterpretation of the truth, the distortion of religious principles; but He was not, as some would have us believe, a religious free lance who despised the established worship of His people.

He had been prepared by the years of silence, and more particularly by the baptism and the temptation in the wilderness. He appeared at the synagogue in Nazareth to declare Himself as the fulfillment of prophecy.

Those who teach that Jesus was only a young Jewish teacher with a new philosophy of life have evidently not read the Scriptures. He knew Himself to be God's Son come into the world to bring the good news of salvation by His own blood to poor, sin-captive, blinded and bruised humanity. He is the Saviour!

Look at Isaiah 61:1, 2 and note that Jesus stopped reading before the end of the sentence. "The day of vengeance of our God" will come when Christ returns. This is the day of grace. Sinners are urged to accept God's love now, and thus to escape the terrible day of judgment.

II. Faith Recognized (vv. 23-27).

The Jews gloried in the fact that they were the chosen people of God and insisted it was through the exercises of their formal worship that God's blessing must be received. Now this one whom they erroneously call "Joseph's son" (v. 22) comes to disturb them in their self-satisfaction. Seeing their rising resentment, He declares by striking words and example that the benefits and blessings of God come through faith and not because of any racial relationship.

The glory of Christianity is that its grace and power are to be received by faith and are fully and freely available to the simplest and poorest of men. Race, position, wealth, education, have nothing to do with it. All too often they are a hindrance, although they ought rather to be a help.

Every reader of these notes, regardless of age, education, wealth or any other condition or circumstance of life, stands on an equal footing before God and has a full and unlimited opportunity to take right now, by faith in Christ, all that God has for him—salvation, spiritual strength and usefulness, joy, peace, and all the other blessings of God. Will you do it?

III. Truth Rejected (vv. 28-30).

Like a torch cast into gunpowder, His words set off all the explosive power of narrow bigotry, national pride, jealousy, and they were all "filled with wrath" (v. 28).

They rejected not only the truth of His words, but they rejected Him who is the Truth (John 14 6). Note it carefully—in rejecting or neglecting His Word, you reject and neglect Him.

Observe that until the time had come for Him to be "delivered" (Rom. 4:25) into the hands of wicked men to be crucified they could not touch Him. There is no more majestic scene than that in verse 30 where the Son of God turned at the brow of the hill and, walking through the midst of the crowd went His way.

What have I to fear at the hands of wicked and gainsaying men as long as I follow this all-powerful Son of God? He that is for us and in us is greater than he (the devil) that is in the world (1 John 4:4). We follow the victorious Christ, who quietly but majestically walks through the ranks of His helpless enemies and goes "His way." Will you join us—today?

Be Temperate

Woe to them that rise up early in the morning that they may follow strong drink; that continue until night, till wine inflame them.—Isa. 5:11.

The Washington MERRY-GO-ROUND

By PEARSON AND ALLEN

Washington, D. C.

GERMAN MORALE SUFFERING

U. S. observers acquainted with the morale of the German people are getting bullish about Britain, in view of the heavy R.A.F. bombings of Germany.

These officials point out that German conquests on land, even if they should be extended beyond the Balkans into Egypt or even to India, do not relieve the problem of the 80,000,000 Germans who must continue to take punishment from British bombing.

It has been proved already that the military genius of the Germans is in land movements. They have no strength at sea, and they have failed to gain complete mastery in the air, though at times they have come close to it. This leaves the British with an air force growing daily stronger by arrival of Canadian and American planes, to bomb the great German cities in an attempt to break civilian morale.

German conquests abroad do not relieve the distress of people in such heavily populated centers as Berlin, Dresden, Leipzig, Hamburg, and Munich. So long as these people must spend cold winter nights in the cellars, with no rest, there can be no real victory for Germany.

• • •

ROOSEVELT BORROWS

The other day Postmaster General Frank Walker called at the White House with William Knudsen and other defense commissioners to sell the President the $100 new "National Defense" stamps, which come in one, two and three-cent denominations.

"This is a strictly cash on the line proposition, Mr. President," said Walker. "Have you got six dollars?"

Roosevelt reached for his billfold. It contained one five-dollar bill, no more. "Hmmm—short a dollar," he mused.

Borrowing, as Shakespeare said, may "dull the edge of husbandry," but on the other hand not everyone gets the chance to lend the President of the United States a buck. Everyone in the room grabbed for his wallet simultaneously. But Walker was the first to produce the dollar.

Grinning, Roosevelt promised to repay Walker on "my next payday."

• • •

NEW ARMY TANKS

The United States army is now building a tank which will be the equal of any which the Nazis sent against France with their famous panzer divisions.

These new war monsters each will carry one 75-mm. gun. This is the famous field artillery piece which the French army used during the World war, and which the American Expeditionary force later adopted. It has now become the standard field artillery for more than half the armies of the world.

However, not until the German divisions rolled into Flanders, did modern armies conceive of mounting guns as heavy as this in tanks. But from now on, even the medium tanks built for the U. S. army will carry one French 75, plus a 37-mm. gun, plus four machine guns. This tank will weigh between 25 and 30 tons.

Note—It is impossible to estimate the cost of the mobile fortress carrying a 75-mm. gun, and the war department is not even troubling to ask for estimates. At least three of the companies will proceed with production on a "cost plus fixed fee" basis, and when the tanks begin to come off the assembly lines (which will not be before next May) Uncle Sam will pay the bill.

• • •

JEFF DAVIS VS. LINCOLN

Of all his predecessors, Secretary of War Henry L. Stimson has chosen the portraits of Jefferson Davis, president of the Confederacy, and Robert Todd Lincoln, son of the martyred President, to adorn the wall facing his desk. Both Lincoln and Davis served as secretary of war.

Mr. Stimson sits at a great, flat carved red mahogany desk, which has been in the war department more years than anyone can remember, and which is ornamented by two round globe lights on either side, designed to burn kerosene in the days before gas and electricity. These have now been revamped for incandescent bulbs.

A grim note in Stimson's side table, a somber black piece used by Gen. Phil Sheridan as a court martial desk. This supports a huge silver cup, a tennis trophy won in previous years by Mr. Stimson, and a mantel clock, which is wound by a key, and strikes the hours and half hours in deep sonorous tones.

• • •

MERRY-GO-ROUND

Proudest boast of Sen. Homer T. Bone of Washington is a bet he won over a Civil war maneuver during the Union army's siege of Vicksburg. Though his opponent was a participant in the action, Bone was right and won the wager.

• • •

George T. Summerlin, who gets $10,000 a year as chief of the state department of protocol, saves $10 a year by rolling his own cigarettes. His job includes entertaining visiting dignitaries.

Commissioner's Sale

Nicholas Circuit Court
Ottie Jarvis, Admx. etc.
Plaintiff.
Vs. Notice of Sale in Equity
May McCauslin, etc.
Defendants

By virtue of a judgment and order of sale entered in the above styled case, at its September, 1940 term, of the Nicholas Circuit Court, the undersigned Master Commissioner of the Nicholas Circuit Court will on

THURSDAY, NOV. 7, 1940

at the court house door in Carlisle, Nicholas County, Ky., at or about the hour of 2 o'clock p. m. offer for sale separately, to the highest and best bidder on a credit of six and twelve months, the property mentioned and described in the judgment and order of sale herein as follows:

FIRST PARCEL: One and one-half lots or parcels of land, lying in Nicholas County, Ky., near the City of Carlisle, and being Lots No. 34 in Block No. 3 and the northern half of Lot No. 33, in Block No. 3, as shown on the plat of Arnold Heights, of record in the Nicholas County Clerk's office in D. B. No. 23, page 46, and being same property conveyed to T. B. Jarvis by Edith Cox, executrix of Foster V. Cox, by deed of record in D. B. 45, page 50 said office. It is further provided in the above mentioned deed that the property herein conveyed shall never be occupied by or transferred hereby to any person except one of the Caucasian Race, and further that no residence shall be erected on same, except of frame, metal, stone or brick.

SECOND PARCEL:

1st. Two certain lots or parcels of land lying in Nicholas County, Ky., a short distance east of the City of Carlisle, Ky., and being Lots No. 5, 6 and 7 in Block No. 2 as shown on the plat of "Arnold Heights" addition to the City of Carlisle, Ky., which plat is on record D. B. 28 at page 446, Nicholas County Clerk's Office.

It is understood and agreed that the property hereby conveyed shall never be occupied or transferred to any one except of the Caucasian Race, and further that no residence shall be erected thereon except of frame, metal, stone or brick.

Being the same parcels of land conveyed to T. B. Jarvis by Sadie Hunt and husband, by deed of record in D. B. 45, page 505 said office.

Possession to be given within 30 days after confirmation of the sale if confirmed at any other term than the regular term of this court. The purchaser to pay the taxes assessed as of July 1st, 1940, due and payable in the year 1941. Purchaser shall execute bond with approved surety for the purchase price having the force of a Replevin bond.

A lien will be retained on the property sold to secure the payment of the purchase money.

Wm. Conley, Master
Commissioner N. C. C.
I. B. Ross, Atty. for Plaintiff.
10-17-3t

Commissioner's Sale

Nicholas Circuit Court
G. R. Snapp, Admr. etc.
Plaintiff
Vs. Report of sale in Equity
Edna Snapp, etc., Defendants

By virtue of a judgment and order of sale entered in the above styled case at September, 1940 term of the Nicholas Circuit Court, in the above styled case, the undersigned Master Commissioner will on

TUESDAY, NOV. 5TH, 1940

about the hour of 2 o'clock p. m. offer for sale at the court house door at Carlisle, Nicholas County, Ky., on a credit of six and twelve months, the proper-

Commissioner's Sale

Nicholas Circuit Court
Frank C. Henry, Admr. etc.
Plaintiff
Vs. Notice of sale in Equity
Annie Latham, etc. Defendants

By virtue of a judgment and order of the Nicholas Circuit Court entered at its September 1940 term, in the above styled action, the undersigned Master Commissioner will on

TUESDAY, NOV. 5TH, 1940

about the hour of 2 o'clock p. m. offer for sale to the highest and best bidder at public auction at the court house door in Carlisle, Nicholas County, Kentucky, on a credit of six and twelve months, the property mentioned and described in the judgment herein as follows:

A certain lot of ground with all the improvements thereon, lying in Nicholas County, Ky., a short distance north of Carlisle, Ky., and immediately on the line of the Carlisle & Parks Ferry turnpike road, bounded as follows:

Beginning at a stone in the east margin of said turnpike, corner to Alfred Harris; thence with Harris line eastward 200 feet to a stake corner to same; thence at right angles south 200 feet to a stone corner to Henry Holliday; thence at right angles westward 90 feet to the east margin of said turnpike road; thence with the margin of same northward 75 feet to the beginning.

Being the same property conveyed to Rosa Ann Johnson by Leora Johnson, single, April 5th, 1930, by deed of record in D. B. 40 page 591, Nicholas County Clerk's Office, but excepting therefrom the following described parcel, which was conveyed to by said Rosa Ann Johnson to Leora Johnson on April 29th, 1930 D. B. 40 page 608, same office.

Beginning at a stone in the east margin of said turnpike road westward 33 feet, corner to first party; thence north 50 feet corner to Alfred Harris lot; thence at right angles westward 50 feet to east margin of said turnpike to the beginning.

The amounts to be made on day of sale are as follows:

$35.90 with interest from July 28th, 1937.

$15.90 with interest from..... and the further sum of $5.79 and the further sum of $19.40 and costs in the sum of $.....

The taxes for the years 1931, 1938 and 1940 will be paid by the estate and the 1941 taxes will be paid by the purchaser. The purchaser to execute bond with good surety for the purchase money with approved surety, having the force and effect of replevin bonds, bearing 6 per cent interest from date until paid. A lien will be retained on the property to secure the payment of purchase money.

Wm. Conley, Master
Commissioner N. C. C.
I. B. Ross, Atty. for Plaintiff.

"HOME IS REALLY HOME NOW!
...WE'VE GOT LIGHT CONDITIONING"

With More Good Light—
For Less Money Than Ever!

You Young Married Folks (Like Everyone Else) Will Find That Proper Size Mazda Bulbs Assure Easier Seeing When You Read or Sew . . . And Will Make Your Home More Cheerful and Attractive

If your eyes tire too easily . . . if you become headachy and irritable . . . if your wife says you're a crosspatch . . . after you've been reading the evening paper an hour or so—then you'd better do something about the lighting.

Try light conditioning. Use Mazda bulbs of the proper size (correctly shaded) and you'll get one next last thing to daylight . . . a flood of mellow electric illumination free of glare and deep shadows. That means easy seeing . . . less eye-work . . . less eye-strain.

TODAY—Fill All Empty Sockets With New Mazda Bulbs and Be Ready for Those Cosy Winter Evenings at Home

Consult the Mazda Bulb Size Chart at Our Store or at Your Dealer's for Proper Sight Saving Sizes

BUY MAZDA BULBS NOW!

Put an end to "socket robbing" at your house by keeping on hand a supply of Mazda bulbs in various sizes for all household needs. They cost less and give more light than ever.

KENTUCKY UTILITIES COMPANY
INCORPORATED
F. J. Hardesty, Manager

DRY?

TRY A BEER THAT'S Light AND Lively

Take a tip from the Falls City taste-twins. Next time you're thirsty, call for famous Falls City beer *by name*.

When you're dry there's nothing like a dry beer—one that's never bitter nor sweet—to refresh and invigorate you. Brewed from the choicest barley-malt, rice and hops, Falls City is *naturally* light and lively.

That's why it is a favorite for flavor. In bottles, on draught and in flat-topped, space-saving, Keglined cans.

Copyright, 1940, by Falls City Brewing Company, Inc., Louisville, Kentucky

ALWAYS ASK FOR Falls City BEER THERE'S A DIFFERENCE YOU'LL LIKE!

Sure HITS THE SPOT

—VISIT—
WHEELER'S
Furniture
Rugs
Stoves
302 Main St. PARIS, KY.

VOTERS OF KENTUCKY
WILL YOU
Ride with ROOSEVELT on Main St.
OR
Walk with WILLKIE on Wall St.!

It's the Same Old Fight Again This Year.
The Plutocrats of Intrenched Wealth
Versus Mr. and Mrs. Average Citizen!

DON'T BE MISLED!

Carry on With
Roosevelt
AND
Chandler

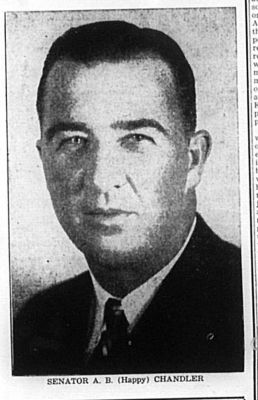

PRESIDENT FRANKLIN D. ROOSEVELT

SENATOR A. B. (Happy) CHANDLER

This Is a Small Measure of Roosevelt's Service to Our People:

Under Roosevelt, Farm Income has nearly doubled. Farm Mortgage interest charges are 40 per cent less than in 1928. Soil Conservation Program has saved 30,000,000 acres. Farm loans have increased the net worth of borrowers 37 per cent. One-fourth of all farms now have access to electricity.

Under Roosevelt, total non-agricultural employment is 9,000,000 greater than 7 years ago. Weekly Payrolls are $113,000,000 greater than they were 7 years ago. Wage earners have benefited by laws enacted granting unemployment compensation, old age insurance, aid assistance to needy blind and dependent children. Wage and Hour Act has reduced hours and increased pay of millions of workers. Collective bargaining has brought about a decrease of industrial disputes.

Under Roosevelt, National Income increased from $40,000,000,000 in 1932 to $69,500,000,000 in 1939. Employment increased from 37.5 million in 1932 to 45.3 million in 1939. Loans totaling $5,000,000 have been made to aid banks. Government purchases of $6,000,000,000 helped every kind of business.

Under Roosevelt, 20,000,000 depositors benefited by RFC loans to banks. Loans have been made to $1,500,000 farmers; 150,000 stockmen; 20,000 disaster sufferers and to 200,000 families for purchasing electrical appliances. Federal Housing Administration has enabled 600,000 families to build or finance homes.

Under Roosevelt in the last 7 years, public works programs have produced $18,000,000,000 worth of public properties and services. WPA has built 450,000 miles of roads; 93,000 bridges; 88,000 public buildings; 12,000 miles of water lines. WPA has served 30,000,000 lunches to undernourished children. PWA financed work since 1933 has constituted 70 per cent of all educational construction. PWA has accounted for more than $3,200,000,000 in orders for materials.

Under Roosevelt, the U. S. Navy, destroyed under Republican administrations, has become the most powerful in the world. The Army, which had been reduced and neglected, is being brought up to an authorized strength of 500,000 officers and men. Air forces already increased can now expand easily to a strength of 50,000 planes. When defense program is completed the United States will have a two ocean Navy or 733 fighting ships.

KENTUCKY DEMOCRATS ARE MAIN STREET MEN AND WOME . WILLKIE AND THOSE WHO WOULD ELECT HIM ARE ALL WALL STREET BACKERS OF THE ECONOMIC ROYALISTS WHICH PRODUCED THE HARDING-COOLIDGE-HOOVER DEBACLE. . .

ROOSEVELT

MEANS PEACE FOR THE NATION, PROTECTION FOR THE UNFORTUNATE, AID FOR AGRICULTURE, ENCOURAGEMENT FOR LEGITIMATE BUSINESS, WORK AND GOOD WAGES FOR LABOR, CORE FOR THE MASSES, TRUE DEMOCRACY.

We urge all Kentuckians, men and women, Democrats and Republicans, to vote for President Roosevelt and those who will help him—Senator A. B. "Happy" Chandler and the State's Democratic Congressmen.

Vote the Straight Democratic Ticket November 5

This Advertisement Made Possible By Friends of the Democratic Party

Dispelling The Fog

Wendell Willkie has swung clear around the circle. He has made perhaps as many speeches as any candidate we ever had. He has talked to great crowds and to little crowds, to respectful audiences and to audiences that jeered him, and the country has no clearer idea of what Mr. Willkie stands for now than it had when Wall Street dumped him on the scrap heap as the man most likely to defeat Franklin Roosevelt and the New Deal. He has beaten the tom-toms against the advent of dictatorship, assuring his hearers that "if you return this administration to office you will be serving under an American totalitarian government before the long third term is finished."

We first heard the cry of Roosevelt dictatorship during the President's first term. It was adduced by the Republican strategists of that day as an argument for the election of Governor Landon of Kansas.

The American voter paid no attention whatever to the solemn warning that we were on the verge of dictatorship. After that time he learned from the hideous picture of the European world what dictatorship really is. And Mr. Willkie's repetition of that same old shopworn theme has evoked no more effect on the American mind than did the spokesmen of his predecessor as an aspirant, who represented that the Democratic party was the only possible means of averting despotism in these United States.

What kind of a dictator is it who could wait 7 years in the office of the nation's chief executive to make the first step in the dreaded direction? Everybody who knows the man, or who knows the restrictions that hedge the President, also knows that you could not hand such a job to Franklin D. Roosevelt on a silver platter. They have witnessed his not infrequent struggles with Congress to get measures passed that Congress didn't want. It took years of the patient labor to get through the national legislature things as obviously necessary for the defense of our country as the Draft Bill. It took even longer to have embodied in the defense program the principle that the government should have the right to command adequate fulfillment of the duties of production without giving industries of privilege of charging the government all the traffic would bear. The platforms of the great parties have, ever since the last war, declared in favor of this principle, but they did not deter a goodly number of Republican Senators and Representatives from fighting the program. Mr. Willkie himself, while agreeing that it is all right to conscript the manpower of the country, developed a different idea when it was proposed to make the business bear its share of the burden.

Considering the genesis of Mr. Willkie's candidacy, it is not surprising that he saw in the proposal an outrageous effort to cripple industry.

The other day a group of members of the House of Representatives wrote a letter to the President, in which they stated: "It is a matter of common belief among persons conversant with public affairs today that privately-owned public utility corporations throughout the nation, particularly those engaged in the electric power business, are contributing through indirect and carefully concealed channels large sums of money to influence the outcome of political campaigns." The letter went on to state that the writers had good reason to "believe that heavy expenditures from these sources have been made and are now being made in the states and the Congressional districts which we represent in an effort to elect men to Congress who will vote for the interests of the private utility corporations."

There were Republican and Farm-Labor signatures as well as Democratic to this letter.

This is no surprise party. The utilities have always sought to cajole, coerce, or coax favorable legislation. Probably the most shining example of such activity was furnished by the present Republican candidate for the Presidency himself in his dealing with legislatures of various states.

Despite Mr. Willkie's constant clamor of the danger of dictatorship, that is the least of the worries of the aggregation that nominated him and seeks to compass his election.

If there happened to be a Republican administration in power today the state of the commercial and financial world would be proclaimed as proof that the Republicans were the party of prosperity, by the very men who are now gloomily mourning over the terrible things that have been done.