ALMANAC

"The well fed man does not believe in hunger."

MAY
21—Head of the Department of Agriculture made a member of the President's cabinet, 1889.
22—Steamer Savannah, the first to cross the ocean, sailed for Europe, 1819.
23—The Advance and Rescue sail for the Arctic regions in search of Sir John Franklin, 1850.
24—Famous Brooklyn Bridge opened to public traffic, 1883.
25—De Soto landed in Florida in search of gold, 1539.
26—Gen. Kirby Smith surrendered in Texas, ending the Civil War, 1865.
27—Century of Progress Exposition opened in Chicago, 1933.

Classified

FOR SALE

FOR SALE—500 choice Hereford Steers, 300 lbs. up. T. B. tested. Truck or carloads. Your sort. Buy direct from owner. Also heifers. Gale Dooley, Birmingham, Ia. 1t*

FOR SALE

Plants, Tomatoes, Cabbage, Sweet Peppers. All the better varieties. R. J. Hunt. East Main Street, Moorefield Road. 5-20-2t*

FOR SALE—Frying chickens. Phone 3611. Mrs. Otho Scott. 1t

FOR SALE

1934 Chevrolet coupe; Ford V-8 4-door sedan; Ford V-8 coupe; Studebaker coach; Whippet 4-door sedan; 1931 Chevrolet truck with long wheel base and stock racks. All in first class condition. Martin's Garage. 1t

FOR SALE—Second hand lumber suitable for building and repairing barns, at bargain prices. C. M. Lambert & Co. East Main Street, Carlisle, Ky. 4-29-4t*

FOR SALE

At the store at Jackstown, Field Fertilizer for corn and tobacco land. Mack Ritchie, Phone 4503, Route 1. 3-18-tf

FOR SALE

School bus, 1935 one and one-half ton school bus in perfect condition. Has been used as school bus only; 5 8-ply U. S. Cord balloon tires; dual wheels; only had one puncture. G. C. Everett, Mt. Sterling, Ky., phone 134. 5-13-2t

WANTED

MEN WANTED—For Rawleigh Routes of 800 families. Reliable hustler should start earning $25 weekly and increase rapidly. Write today. Rawleigh's, Dept. KYE-40-S, Freeport, Ill. 1t*

WANTED—Used davenette with dark finish tapestry or velour covering. Must be in good condition and price reasonable. Call Mercury office. 1t*

WANTED—2 salesmen or sales-ladies for Carlisle and Nicholas county. No investment, good pay. Write Younger Linville, Mt. Olivet, Ky. 1t*

CARD OF THANKS—We extend sincere thanks to all for their kind assistance during the illness and upon the occasion of the death of our husband and father, A. B. Lynam. Wife and Children.

WANTED—Dealer to sell Superfex Oil Burning Refrigerators in Nicholas county. Apply to John Merringer, P. O. Box 273, Paris, Ky. 4-15-tf

FOR RENT

FOR LEASE OR RENT—Old established blacksmith, woodwork and repairing shop in business section of Paris. Splendid opportunity for right party. Machine equipped and stocked. Large building, ample outside space. Well-known firm name with regular business connections throughout Bourbon county. To be rented or leased because of death of senior partner. Very reasonable and worth inquiry. Apply or write Paul Brannon, care The Bourbon News, Paris, Ky.

NOTICES

Lawn mowers sharpened and repaired; mowing machine cycles ground and guard plates replaced. General repairing and welding. All work guaranteed. Ira Hunter, Elm street. 5-20-2t*

CAR WASHING

Am back in the car washing and polishing business. Car wash 50 cents. Next to Stock Yards. Poe Bryant. 1t*

ADMINISTRATOR'S NOTICE

All those having claims against the estate of A. F. Lynam, deceased, are hereby notified to present same, properly proved as required by law. All persons owing the estate are urged to settle at once with the undersigned Administrator.
5-20-3t* W. F. Lynam, Admr.

NOTICE

There will be classes in all instrumental music taught this summer in the Carlisle city school. Students who are planning to become a member of the band in September will have an excellent opportunity to build a good foundation in music during this time because they will have plenty of time to devote to it. Classes start Tuesday morning June 1, 9 o'clock in room 4. This work will be in charge of Cleary Fighmaster, director of Carlisle city school band. 5-20&6-3

EXECUTRIX NOTICE

All persons having claims against the estate of Foster V. Cox are hereby notified to file same with the undersigned executrix, properly proven as required by law. Also all persons knowing themselves indebted to the estate will please call and settle at once. Edith S. Cox, Executrix. 5-6-3t

FIRE INSURANCE

H. H. Dalzell, agent for Hurst Home Insurance Co. 1557 South High Street, Paris, Ky. Telephone 480. 3-18-tf

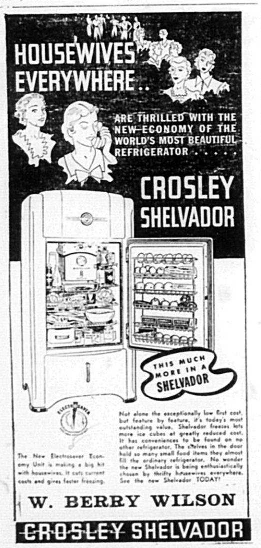

—POLITICAL— ANNOUNCEMENTS

All political announcements are positively CASH IN ADVANCE. We will not make any exceptions to this rule.—Editor Mercury

FOR STATE SENATOR

We are authorized to announce H. STANLEY BLAKE as a candidate for the Democratic nomination for State Senator from the Thirtieth Senatorial District subject to the action of the Democratic primary August 7, 1937.

We are authorized to announce DR. B. F. REYNOLDS as a candidate for the Democratic nomination for State Senator from the Thirtieth Senatorial district, subject to the action of the Democratic primary August 7, 1937.

FOR REPRESENTATIVE

We are authorized to announce WILL J. CURTIS, of Robertson county, as a candidate for the Democratic nomination for Representative from the Seventieth district, subject to the action of he Democratic primary August 7, 1937.

FOR COUNTY JUDGE

We are authorized to announce HOWARD HOVERMALE as a candidate for the Democratic nomination for County Judge of Nicholas county, subject to the action of the Democratic party at the Democratic primary August 7, 1937.

We are authorized to announce GEORGE D. NOLAND as a candidate for the Democratic nomination for County Judge of Nicholas county subject to the action of the Democratic primary August 7, 1937.

FOR JAILER

We are authorized to announce NEWTON (POLLY) BROTHERS as a candidate for the Democratic nomination for Jailer of Nicholas county, subject to the action of the Democratic primary August 7, 1937.

FOR CORONER

We are authorized to announce O. H. LAMBERT as a candidate for the Democratic nomination for Coroner of Nicholas county, subject to the action of the Democratic primary, August 7, 1937.

We are authorized to announce J. H. (CAP) FULTON as a candidate for the Democratic nomination for Coroner of Nicholas county, subject to the action of the Democratic primary August 7, 1937.

FOR MAGISTRATE

(First District)

We are authorized to announce MORTON G. FRYMAN as a candidate for the Democratic nomination for Magistrate in the First Magisterial district, subject to the action of the Democratic primary August 7, 1937.

We are authorized to announce JOHN G. ALLISON as a candidate for the Democratic nomination for Magistrate in the First district, subject to the action of the Democratic primary August 7, 1937.

(Second District)

We are authorized to announce PHILLIP SUGG as a candidate for the Democratic nomination for Magistrate in the Second Magisterial District, subject to the action of the Democratic primary August 7, 1937.

We are authorized to announce TAYLOR BOWEN as a candidate for the Democratic nomination for Magistrate in the Second Magisterial District, subject to the action of the Democratic primary Saturday, August 7, 1937.

(Third District)

We are authorized to announce ED M. MYERS as a candidate for the Democratic nomination for Magistrate in the Third Magisterial District, subject to the action of the Democratic primary August 7, 1937.

We are authorized to announce FRANK J. REED as a candidate for the Democratic nomination for Magistrate in the Third Magisterial District, subject to the action of the Democratic primary August 7, 1937.

(Fifth District)

We are authorized to announce J. C. GILLISPIE as a candidate for the Democratic nomination for Magistrate in the Fifth Magisterial district of Nicholas County, subject to the action of the Democratic primary, August 7, 1937.

We are authorized to announce RAY S. HAMILTON as a candidate for the Democratic nomination for Magistrate in the Fifth Magisterial district of Nicholas County, subject to the action of the Democratic primary, August 7, 1937.

We are authorized to announce JESSE T. OCKERMAN as a candidate for the Democratic nomination for Magistrate in the Fifth Magisterial district, subject to the action of the Democratic primary August 7, 1937.

Strike Looms At Veterans Hospital

Notice of a strike to be called at noon Wednesday unless complete unionization was effected on the construction program in progress at the United States Veterans' hospital on the Leestown pike was given Tuesday by officials of the Lexington Building Trades Council to representative of the contractors for the project.

Notice of the pending walk-out was given by A. A. Stengel, business agent for the plumbers and steam fitters and business agent for the Lexington Building Trades Council. The notice allowing 48 hours for effecting of unionization was given to N. H. Roach, superintendent in charge of the construction program for the contractors, the J. A. Jones Construction Company, of Charlotte, N. C.

Mr. Stengel said that a strike would affect approximately 175 men. The controversy, he said, had existed over a period of several weeks and had as its principal issue the employment of about 25 non-union workers on the project. These non-union workers, he said, included hod carriers, laborers, steel and iron workers, hoister engineers, painters and concrete finishers.

13 M. M. I. GRADUATES

Commencement exercises of Millersburg Military Institute will begin Friday night with a play by the junior cadets. Dr. Raymond E. Kent, president of the University of Louisville, will deliver the commencement address next Tuesday morning to the 13 members of the graduating class.

War Department Has Issued 1,543,721 Medals

Every soldier who has worn an American uniform on active duty in any war since the War Between the States is entitled to a medal, yet far less than 2,000,000 have been issued since Geo. Washington created the Purple Heart award in 1782.

Altogether, the total of medals outstanding on the War Department books is listed at 1,543,721.

The Victory Medal issued after the World War was the most widely distributed. There have been 1,303,234 of these issued. Every soldier with honorable service on active duty between April 6, 1917, and November 11, 1918, or with the American Expeditionary Force in Siberia or European Russia could get it for the asking.

The next largest issue has been the Purple Heart, but it is only in recent years that it has been bestowed in large numbers. There have been 60,568 issued. Descendants have been more interested in the medal than were Washington's ragged patriots.

The Purple Heart rewards any "singularly meritorious act of extraordinary fidelity or essential service." A battle wound has been construed as resulting from such an act and most Purple Hearts were won by stopping a bullet.

The United States' highest award is the Congressional Medal of Honor, but its most exclusive is the distinguished Flying Cross.

A Classified Ad Will Sell It

BLACK SAM

The Percheron stallion, Black Sam, will make the season of 1937 at my farm on the Headquarters pike, at

$8.00 To Insure A Living Colt

Money due when colt comes, mare is parted with or bred to other stock without my consent. Care taken to prevent accidents, but not responsible should any occur.

W. L. Ritchie.
Carlisle, Ky., Route 2.
5-20-2t*

ONE GALLON DOES THE WORK OF GALLON AND A HALF!

LOWE BROTHERS DERBY RED BARN PAINT is extra thick! Just add half a gallon of pure linseed oil to each gallon of paint. You'll get a gallon and a half of good, thick paint that compares favorably with many higher priced paints.

DERBY RED is excellent for barns, silos, fences, and metal roofs . . . keeps them looking new, preserves them and saves them from rust and decay.

Square Deal Grocery

Weeds Should Be Mowed Before The Seed Matures

Flowers on pasture weeds may be a pretty sight to nature lovers, but their appearance, as a general rule, is a signal to farmers to prepare for mowing, according to Mr. D. O. Williams, superintendent of CCC camp SCS-18, Carlisle, Kentucky.

When flowers appear and before seed matures, the food reserve of weeds is at its lowest point and there is no danger of scattering seed, Mr. Williams explained. The mowing of weeds in pastures often serves as an indirect method of erosion control by giving desirable pasture grasses an opportunity to provide a better sod. When weeds are mowed out and brush and other tall vegetation is cut down, the spread of more beneficial grasses, clover, and lespedeza is encouraged.

Weeds are poor erosion resisting plants and compete with better grasses for plant food and moisture. Improvement of pastures by fertilizing and eliminating weeds further aids in erosion control by reducing the amount of land needed for growing feed crops, thus enabling the farmer to take out of cultivation some of the steeper land where erosion progresses most rapidly.

Soil Conservation Service agronomists report that common pasture weeds can be effectively controlled if the mowing is done at the critical growth stage. They recommend fairly high mowing—from 4 to 6 inches. On rough land, on the edges of fields, in fence corners and other areas which cannot be reached with the mowing machine, cutting with a scythe and hoeing serve to control weeds effectively.

One mowing usually is not sufficient as weeds come in cycles, and most pastures must be mowed several times during the growing season to provide effective control.

In the past two years, mowing has been extended over more than 100,000 previously unmowed acres of grassland within the erosion control areas of the Soil Conservation Service, a report shows. The service reports that results have been so satisfactory that the practice is now spreading rapidly. County Agents can supply detailed information concerning mowing pasture weeds.

Opening Lamb Sale

TUESDAY, MAY 25

AT CARLISLE

We will hold our opening Lamb Sale Tuesday, May 25, starting at 1 p. m. All the leading buyers will be present. On May 18 we sold

HOGS	
Packers	$11.15
Sows	$9.00 to $10.10
Lights	$9.00 to $10.50
Stock Hogs	$9.00 to $9.20
Sows and Pigs	$23.00 to $53.00
CATTLE	
Steers	$7.00 to $8.25
Heifers	$6.80 to $8.15
Cows	$4.40 to $6.15
Bulls	$6.80 to $7.05
Cows and Calves	$40.00 to $81.00
Stock Cattle	$20.50 to $45.00
Baby Beeves	$10.20
SHEEP AND LAMBS	
Top Ewes and Bucks	$12.50 to $12.80
Medium	$12.00 to $12.40
Common	$9.00 to $10.00
Fat Ewes	$4.35
Fat Bucks	$3.15
CALVES	
Top Veals	$9.40
Medium	$8.50 to $9.05
Common and Large	$7.50 to $8.00

Don't Forget The Opening Lamb Sale Tuesday, May 25

FARMERS STOCK YARDS CO.
CARLISLE, KY.

TODAY'S TAXOGRAM

If Mr. Average Citizen could look behind the price tag and see the hidden taxes concealed there he would find—

On his grocery bill of $40 to $50 a month, he pays $86.40 a year in taxes.

If he pays $30 a month rent, at least $9 of that is taxes.

If he smokes a package of cigarettes a day, the tax amounts to $29.20 a year.

Furthermore, Mr. Average Citizen pays $2.88 a year tax on picture shows, $3.81 on lights, $3.60 on gas, $3 on life insurance, $21.60 on clothes, and $5.31 on soft drinks.

THE CHOICE OF EXPERIENCE IS KROGER'S

ARMOUR'S PURE STEAM
LARD 2 lbs. 27c
Save Money! Buy a 50 lb. can for $6.69

FREE! 1 PKG. OF TWINKLE DESSERT WITH THE PURCHASE OF 6 pkgs. for 25c
Choose from six delicious fruit flavors

FREE! 10 OZ. CAN RECIPE BAK. POWDER WITH THE PURCHASE OF
24 lb. bag Country Club FLOUR . . . 93c
or 24 lb. bag Avondale FLOUR . . . 85c

Chewing TOBACCO . . . 3 small pkgs.	25c
Country Club OATS Small pkg. 8c . . Lge.	17c
The New "ALLURE" TOILET SOAP . . Bar	5c
Country Club PANCAKE FLOUR 2 pkgs.	17c
F. B. C. WHITE POLISH . Bot.	10c
Gevaert CAMERA FILMS Sml. 20c Lge.	25c
Swiss Chrome Steel Double Edge RAZOR BLADES 25 blades	24c

BREAKFAST BACON in the piece LB. 25c
PICNIC HAMS short shank LB. 20c

BEEF LIVER, LB.	19c	ALL STEAKS, LB.	29c
PORK LIVER, LB.	15c	ALL ROASTS, LB.	22c
PORK BRAINS, LB.	19c	HAMBURGER, LB.	20c
BEAN BACON, LB.	19c	PORK LINKS, LB.	25c

BANANAS Golden Ripe 4 Lbs. 25c
CALIFORNIA ORANGES Dozen 35c

MAINE POTATOES, 10 LBS.	35c	HEAD LETTUCE, EACH	10c
NEW RED POTATOES, 5 LBS.	19c	CELERY JUMBO, EACH	10c
JERSEY YAMS, 4 LBS.	25c	PIPPIN APPLES, 3 LBS.	25c

The Best Price in Town on Strawberries

THE CARLISLE MERCURY

VOLUME LXXI. ESTABLISHED 1867 CARLISLE, NICHOLAS COUNTY, KY., THURSDAY, MAY 27, 1937 PUBLISHED WEEKLY NUMBER 21

COMMITTEE NAMED TO MAKE ELECTRIC SURVEY OF COUNTY

Will Visit Various Sections To Determine How Many Want Service

MEET HELD TUESDAY

Earl G. Welch, extension engineer at the University of Kentucky, addressed a group of twenty-eight farmers at the County Agent's office Tuesday night in the interest of obtaining rural electrification for Nicholas county. Much interest was shown at the meeting, and committees were appointed to make a survey of the county to determine how many farmers would use electric service if lines were constructed and the service made available.

Committees were appointed to make surveys on the following roads in the county:

Reynolds Allison: Headquarters, Saltwell and Buffalo Trace roads.

E. R. Kendall: Saltwell, Barterville and Maysville roads.

J. A. Standiford: Blue Licks road to Fleming line, Licking road to Fleming line.

Henry Letcher: Licking river to Tunnel Hill road, down Pleasant Valley road to Licking.

J. Bernard Linville: Moorefield road to Jesse Linville's, Scrub Grass from Carlisle road to Myers Station road.

H. T. Letton: Judy road to Pleasant Springs road, to Carlisle, concrete road by Miller Station.

George D. Noland: Pleasant Springs from Judy to Bourbon county line, Judy from Pleasant Springs to Lower Jackstown road to Carlisle.

Ray Hamilton: Carlisle-Upper Jackstown road, Taylor's Creek to Jesse Wilson's.

R. M. Smith: Maysville road from Caswell's Store to J. C. Leer's, Headquarters road to Caswell's, Walnut Grove to Arthur road, Arthur road to Headquarters road.

Frank Caldwell: Walnut Grove road from Arthur road to Cynthiana road to Highway 32 and back to Hooktown and McIntire road.

L. M. Gaffin: Headquarters to Hooktown and Hardy road.

J. H. Collier: Hooktown.

O. C. Rankin: Morning Glory to Harrison county line, Bobtown road.

H. L. Harney: Morning Glory, Morning Glory road to Saltwell, Brunker road.

Oren Ray Gaffin: Dog Walk road.

Gilbert Duncan: Carlisle to East Union and side roads.

Fred Auxier: Lower Jackstown road to Ox Bow to Jesse Wilson's, Upper Jackstown road to Hinkston.

R. B. Brierly: Lot Young road to East Union, dirt road from East Union to McGinnis Ford.

Farmers in other sections interested in obtaining electricity should get in touch with County Agent R. J. Matson.

U. S. Holds 52 Pct. Of World's Gold

More than 52 per cent of the world's monetary gold stocks will be stored in the underground vaults at Fort Knox, Ky., and in other government depositories throughout the country by mid-June, Treasury statistics indicated Friday.

The government's gold reserves aggregated $11,906,835,155 on May 19, and with acquisitions under the "sterilization" program continuing at the current rate of about $25,000,000 weekly, it was considered virtually certain that the total would cross the $12,000,000,000 mark within a month.

World monetary gold stocks are estimated at approximately $22,900,000,000, of which $3,600,000,000 is held by Great Britain and $2,850,000,000 by France.

JACKS SOLD

Mack Ritchie, of the Jackstown section, has sold two Jacks, Black Jerry and Black Jack to North Carolina breeders at a good price. He has replaced them with larger and better boned Jacks, named Taylor Vice and Black Joe, which he will stand for the rest of the season.

POLITICAL ANNOUNCEMENTS OF THE WEEK

R. T. Baker, of Robertson county, for Representative.

D. M. Curry for County Judge.

J. Walter Shepherd for Magistrate in Fourth district.

KITTY WOULDN'T "SCAT"

For This One Was Of The Well-Known Woodland Variety

A case of mistaken identity resulted in a harrowing experience for Mrs. S. W. Killer, society editor of The Mercury, as she was returning from the Commencement exercises last Thursday night, and ended in a burial—not of Mrs. Keller, fortunately—but of some perfectly good raiment.

Mrs. Keller had reached a point near the city building, Thursday night, when a cat, as she thought, ambled toward her. Startled, Mrs. Keller cried, "Scat!"

Now any cat of the house, barn or alley variety usually scats when scatted. But, alas! this kitten was of the woodland variety, to which scats are so much Greek. His right-of-way was being disputed and everyone knows what this ambling little night prowler, who wears a pretty stripe down his back, does when crowded too closely.

This woodland kitty was no exception. He immediately resorted to the ancient and honorable weapon of his kind, a weapon which antedates the Boche gas attack by a million years perhaps.

Mrs. Keller fled, too late. Interment of the perfectly good raiment followed, without obsequies.

Auxiliary Will Hold Poppy Day

Memorial Flowers To Be Sold Here Saturday; Proceeds For Disabled Veterans

The Woman's Auxiliary of the American Legion will conduct their annual poppy sale on Saturday, May 29, according to Miss Gladys Booth, president of the Auxiliary.

Memorial poppies, to be worn in memory of the World War dead and to raise funds for the welfare of the disabled veterans and the needy will be distributed throughout the town by a corps of girls who will offer the flowers for sale. The poppies will be sold for not less than ten cents or any larger amount.

The flowers are made by disabled veterans at the tubercular hospital at Outwood. Many of these veterans draw no compensation of any nature from the government other than hospitalization, and are able to provide a few comforts for themselves and in many instances to assist their families by making these poppies. The disabled veterans receive a large portion of the money paid. The remainder is put into the treasury of the local Auxiliary to be used in welfare work. During the past school term the Auxiliary paid for a lunch for two children at the penny lunch each day and has performed much other welfare work.

NAVY WANTS MEN

A U. S. Naval Representative will be in the County Agent's office in the court house at Carlisle, May 27th to interview applicants who desire to enlist in the U. S. Navy. Office will be open from 9 a. m. to 4 p. m.

Top Lambs Bring $13.80 Tuesday

Market Strong At Opening Lamb Sale. Top Steers Bring $9.25; Hogs $11.25

Top ewes and wethers brought $13.80 on the opening lamb sale of the Farmers Stock Yards here Tuesday. This was the highest price reported at any of the markets in Central Kentucky Tuesday. A total of 364 sheep and lambs were offered.

A total of 1128 head of livestock sold with prices generally a little higher than on the sale the week before.

Quotations were as follows:

Hogs—packers $11.25; sows $8.80 to $9.60; lights $10.20 to $11.00; stock hogs $5.00 to $6.50 per head; sows and pigs $36.00 to $64.00.

Cattle—steers $8.00 to $9.25; heifers $8.10 to $9.45; cows $4.80 to $6.70; bulls $5.5 0to $6.80; cows and calves $41.00 to $59.00; stock cattle $15.00 to $43.50.

Sheep and Lambs—top ewes and wethers $13.80; medium $12.50 to $13.50; top ewes and bucks $13.20; medium $12.20 to $13.00; common $8.25 to $10.50; fat ewes $4.00; fat bucks $3.00.

Calves—top veals $9.00; medium $7.50 to $8.75; common and large $7.50 to $8.00.

SOFT BALL LEAGUE WILL OPEN TUESDAY IN DOUBLE HEADER

First Game To Be Called At 7:30 O'Clock. Lights Being Installed

2 GAMES EACH WEEK

The soft ball season will begin in Carlisle next Tuesday night, June 1, when four of the six teams in the league get into action in a double header. The teams which will participate in the games will be selected at a drawing to be held Friday night.

The electric lights are being installed this week by the Kentucky Utilities Company, the playing field is being mowed and everything will be in readiness for the opening.

The first game will be called at 7:30 o'clock. An admission fee of 10 cents for adults and five cents for children will be charged at the gate.

Games will be played each Tuesday and Friday night throughout the summer, and at intervals outstanding teams from Central Kentucky will be brought here to play against teams selected from the league.

The playground here is one of the finest in the state. The bleachers will comfortably seat 500 people and many hundreds of others may attend the games.

Six teams are included in the league, sponsored by the following firms: Sexton's Store, Standard Oil Company, Gulf Refining Company, Moorefield Mercantile Company, Headquarters and the C. C. C. Camp. New uniforms arrived this week and all of the teams will be dressed in the new uniforms for the opening game.

A meeting of all of the players will be held in the city school gymnasium Friday night at 7:30 o'clock to discuss the rules and by-laws and to complete the schedule for the season.

It is probable that a parade will be held before the game and opening ceremonies will be staged.

Baptist Church To Hold Revival

Dr. Edward A. McDowell To Assist Rev. Couey In Two Weeks Meeting

DR. EDWARD A. McDOWELL

Sunday morning will mark the beginning of the special revival services to be held at the local Baptist church for the next two weeks. The pastor, Rev. R. R. Couey will preach the initial sermon and the guest preacher, Dr. Edward A. McDowell will preach his first sermon at the evening service Sunday evening. Dr. McDowell will arrive Sunday afternoon, while Mrs. McDowell will not reach Carlisle until Tuesday or Wednesday. They will be guests in the home of Rev. R. R. Couey.

Dr. McDowell is an A. B. graduate of Wake Forrest College, a TH. M. graduate of Southern Baptist Seminary and also a Ph. D. graduate of that institution. He is Associate Professor in the Department of Greek and New Testament in Southern Baptist Seminary at the present time. He left a large pastorate to accept this work. While a student in the seminary he was pastor of the Sharpsburg Baptist church where he has many friends.

Mrs. McDowell is an accomplished musician, having a splendid solo voice and is at present organist of the Fourth Avenue Baptist church in Louisville.

In behalf of his church, Rev. R. R. Couey, pastor, extends to the friends of the town and county a cordial invitation to attend all the services of this series.

Justices Hughes and McReynolds denied they intended to resign.

Project Approved For Building Dam

WPA Agrees To Pay About Two-Thirds Of Cost And Work Will Be Pushed

Mayor Wyatt M. Insko last week received notice from the Louisville office of the Works Progress Administration that the project for completion of the dam and lake at the Carlisle water works has been approved and work will be started immediately. A previous project had called for clearing the land, removing the fences, fencing the inclosure and other preliminary work.

Under the terms of the project, the WPA will furnish all labor, the cement, sand and stone necessary for the construction of the core wall and some machinery. The city will furnish trucks, concrete mixer, reinforcing steel, stone for facing the dam, lumber for forms and other incidentals, and will haul all materials to the site. The city will also furnish teams necessary for scrapers.

The cost of the project is estimated at approximately $8,800, and the WPA will pay about two-thirds of the cost. However, all government activity will cease on June 30 and unless the dam is completed by that time it is possible that the city will have to bear all of the cost of completion. If the weather is favorable, it is believed that all of the project can be completed in the time allotted.

Work will be provided for approximately forty men on the work.

Temporary Prison Camp Is Abandoned

The temporary prison camp established at Frankfort during the flood was abandoned Saturday and more than 2,000 convicts now are quartered at the new camp in Oldham county.

Two hundred and fifty prisoners remain at Frankfort. They are employed in the industrial shop at the old reformatory.

During the week 1,500 prisoners were moved by truck to the Oldham county camp. Warden James Hammond will move his quarters to the new camp within the next two weeks, he stated. Civilian guards are being used at the Oldham camp.

Nicholas County Girl Awarded High Honor

Miss Dorotha Bell, daughter of Mr. and Mrs. Horace Bell, of the Judy road, was awarded the medal for being the best all around pupil in her class.

Miss Bell, who was a member of the 1937 graduating class of Millersburg high school, completed her twelve years of work in eleven years and won four special honors.

Contest Of Local Option Vote In Fleming Begun

A petition contesting the Flemingsburg county local option election held April 22 was filed with the clerk of the Fleming circuit court Thursday by Thomas Hall and others.

The petition attacks the recent election, charging that an insufficient number of legal voters signed the original election petition circulated prior to the election. It also charges that the order of the County Judge in calling the election was void because he did not adjudge whether the petitioners were legal residents and voters of the county. The petitioners also charge the local option election was not sufficiently advertised as required by law.

The drys won the Fleming county local option election by a plurality of 102 votes.

BIG SEED CROP

The Kentucky blue grass seed crop for 1937 will be between 750,000 and 1,000,000 bushels, a substantial increase over last year, according to officials of the seed poll. The seed crop last year was approximately 225,000 bushels, an unusually low production. Seed stripping will begin the first week in June.

WEATHERIME

John D. Rockefeller dies at 98
First Lady pays visit to state
Project for building dam approved
County health office is moved
Auxiliary to conduct poppy day
Ball season to open—4 teams play
Committee to make electric survey
Weather forecast: Warmer today.

SOCIAL SECURITY ACT IS HELD VALID IN 5 TO 4 DECISION

Supreme Court Upholds The Major Provisions Of Vast Federal Program

7-2 ON JOB INSURANCE

The Supreme Court Monday upheld constitutionality of the federal old age pension and of unemployment insurance, the two chief measures of the New Deal's vast Social Security program affecting 30,000,000 American wage earners and employers.

Maintaining its record of not having ruled against a Roosevelt Administration policy this term, the court completed action on the last major test by deciding cases involving three issues in favor of the government. They were:

The federal employer-worker taxes imposed to make it possible for workers to retire at 65 on government pensions. The vote was 7 to 2, with McReynolds and Butler opposing.

The federal taxes levied on employers to make possible benefits to their workers when they are thrown out of jobs. The vote was 5 to 4, with McReynolds, Butler, Van Devanter and Sutherland opposing.

The Alabama state unemployment insurance law setting up the machinery under which unemployed workers of that state shall receive benefits. The vote was 5 to 4 with the same opponents.

For the third successive time Chief Justice Hughes and Justice Roberts sided with the liberals to give the government victory.

COCHRANE INJURED

Mickey Cochrane, manager and catcher for the Detroit Tigers, suffered a fracture of the skull when he was struck just over the temple by a ball pitched by Pitcher Irving Hadley, of the New York Yankees, in a game between the Yankees and Tigers Tuesday. His condition was reported as serious.

Rockefeller Dies Suddenly Sunday

Founder Of World's Largest Private Fortune Would Have Been 98 July 8

John D. Rockefeller, Sr., founder of one of the world's most colossal private fortunes and world renowned philanthropist, died in his 98th year Sunday at his winter home at Orlando Beach, Fla. Death came at 3:05 a. m. without warning. He had been in comparatively good health since going South last October.

The venerable capitalist, who would have been 98 on July 8, had expressed confidence in recent years that he would live to be 100, and his condition had seemed to justify his opinion.

Born in Richford, N. Y., July 8, 1839, Rockefeller obtained his first job in 1855 at $4.50 a week. He went into business for himself at the age of 18 and in 1861 helped organize the oil refining firm of Andrews, Clark & Company. Four years later he purchased the business for $72,000 and in 1870 organized the Standard Oil of Ohio which he incorporated at $1,000,000. In 1911 the Standard Oil Trust was dissolved and he resigned as president of the company and turned the business over to his son.

Mr. Rockefeller was one of the most liberal benefactors of mankind the world has ever known. He gave away almost half a billion dollars to charity.

Funeral services will be private at the home in New York Wednesday morning and burial will follow in the Cleveland, Ohio, cemetery, beside his wife, who died 22 years ago. A son and daughter survive.

Training Center To Have Display Of House Dresses

The Training Work Center will have an exhibit of house dresses on Monday, May 31 in the rooms under the C. C. Cole Store.

Many of the workers have had their only training in sewing while employed by the WPA in the sewing room.

Each worker has planned and made a house dress to be judged by three local women and the best dress will be sent to the District office in Lexington for display.

Visiting hours will be from 10 until 4.

Three Killed When Truck Strikes Car In Carter

Two girls and a young man in an automobile carrying a party of six were killed in a head-on collision with a loaded coal truck about 9 o'clock Tuesday night on U. S. 60 two miles west of Olive Hill. The dead are Bertie Click, 14; Nina Sparks, 18, and Bert Biggs, 25, all of Olive Hill. None of the other occupants was injured and the truck driver was not hurt.

The truck driver, Justin Arnold, of Flemingsburg, was held in jail at Olive Hill pending an investigation. Night Policeman Kem Gee, of Olive Hill, who arrested Arnold, said he took a bottle of whisky from the truck driver.

Engineer Killed, Five Of Train Crew Injured

Engineer Vaze Elam, 50, was killed and five members of the train crew were injured when the Southland, crack Louisville and Nashville passenger train, was wrecked near East Bernstadt Sunday night. The train was enroute from Atlanta to Cincinnati at the time of the wreck.

Two express cars, a mail car and the engine turned over. Another express car, two day coaches and a pullman were derailed. No passengers were reported injured.

The accident occurred on Crooked Hill curve while the train was traveling at a rapid rate of speed. The cause of the accident has not been determined.

150 Present At Alumni Banquet

Hubbard Endicott, Jr. Is Elected President Of Association; Watkins Toastmaster

The annual banquet of the Carlisle High School Alumni Association was held last Thursday night in the city school gymnasium with approximately 150 persons present. The dinner was served by the Parent-Teacher Association of the school.

E. K. Watkins, of Cynthiana, a member of the Alumni Association, presided as toastmaster. Short talks were made by Dr. Stott, who was the speaker at the commencement; Superintendent E. E. Pfanstiel and Billy Smart, member of the graduating class. The members of the graduating class were guests of honor at the banquet.

Ivan Kendall, president of the association, presided at the meeting. At the business session, Hubbard Endicott, Jr., was elected president; Billy Smart, vice president, and Mrs. H. C. Galbraith, Jr., secretary and treasurer.

Following the banquet, a dance was held in the gymnasium.

KENTUCKY GIRL CHAMPION

Waneeta Beckley, 14-year-old eighth grade student in the Holy Name school in Louisville, won the national spelling championship in the contest at Washington Monday, defeating representatives of fifteen other states. Miss Beckley was awarded the crown when she correctly spelled plebeian after the word had been missed. She received $500.

May Term Of Court Adjourns

Damage Suit Lasting Three Days Results In Hung Jury. Six Indictments.

The May term of the Nicholas circuit court adjourned Friday and the grand jury filed its report with Judge Dedman. The report stated that the grand jury had been in session for three days and returned six indictments. The court house was found to be in good condition, and the jury recommended that plumbing repairs and improvements be made at the jail and recommended the purchase of new mattresses for the jail.

No cases of importance were tried during the term. The suit of Kenneth Kirk and Calvin Blair, of Fleming county, against Judge D. B. Caudill and his son, Boone Caudill, of Morehead, resulted in a hung jury after a trial which lasted for three days. The plaintiffs sought damages totaling $18,900 as the result of injuries sustained in October, 1934, when the motorcycle they were riding collided with an automobile driven by Judge Caudill's son. The case was removed to the Nicholas circuit court on a change of venue. The suit was docketed for trial at the September term of court.

HONOR CERTIFICATES AWARDED AT CLOSE OF SCHOOL FRIDAY

Fifty-Nine Students Make Honor Roll For Year; 51 Attendance Certificates

33 AWARDED DIPLOMAS

Closing exercises of the Carlisle city school was held last Friday morning when promotion cards, honor certificates and attendance certificates were awarded. Fifty-nine students were awarded honor certificates, having met the honor roll requirements for the entire year, and attendance certificates were awarded fifty-one who had been neither absent or tardy for the term.

An audience which filled the school auditorium to overflowing attended the graduation exercises last Thursday night when diplomas were awarded to the seventeen girls and sixteen boys in the class.

The following honor and attendance certificates were given:

Honor Roll For Sixth Six Weeks

Grade 1: Dixie York, Betty Blake, Nancye C. Wade, William E. Sexton, Lucy Nell Henry, Helen Campbell, Bobby Pitman, Jean Pumphrey, Emery Clark, Billy Roberts, Emily Dixon, Loretta Rice.

Grade 2: Mary Louise Judge, Laura Jean Reid, Charles Dixon.

Grade 3: Bobby Crawford, Louise Hopkins, Norma Jean Hunt, Charles Mathias.

Grade 4: Billy Huddleson, Katherine Dalzell, Virginia Lee Cowan, Dorothhy Medley, Delores Simons.

Grade 5: Ann Buntin, Idell Smith, Irene McElfresh, Nathan Young, W. S. Atkinson, Helen Stephenson, Frank Reynolds.

Grade 6: Christine Cassidy, Georganna Young.

Grade 7: Eleanor Reynolds.

Grade 8: Roberta Ross, Ann Clark, Franklin Bell, Nannie S. Piper, Esther Rice, Opal McElfresh.

Freshmen: Margaret H. Blount, Ruth Cassidy, Doris Clinkenbeard, Helen Rigg, Gladys Smith.

Sophomores: Christina Carter, Helen Henry, Lorella Miller, Susanna Reynolds, Roger Roberts, Caroline Sexton, Mary J. Thompson.

Juniors: Anna Atkinson, Jane Frey, Jane Harper, Annabel Hamilton, Pauline Linville, Mildred Murray.

Seniors: Lucille Bell, Llewellyn Holmes, Helen Hostetler, Billy Smart.

Honorable Mention For Sixth Six Weeks

Grade 1: Harvey Bussel.

Grade 2: Lida Mae Smith, Susie

(Continued on Page Eight)

Mrs. Roosevelt Makes Two Addresses In State

Mrs. Franklin D. Roosevelt dedicated a new high school building at West Liberty Monday with a plea for unit in national life. A new era of education in the United States was predicted by the wife of the President.

Several hundred Kentuckians thronged the auditorium of the new school, built with WPA funds, while thousands of others were unable to get into the building. Governor A. B. Chandler and Senator Alben W. Barkley, who accompanied Mrs. Roosevelt from Washington, were on the platform.

A few hours before Mrs. Roosevelt had laid the cornerstone of a new school building at Camargo, Montgomery county. The First Lady, driving her own trim coupe, expressed delight in her visit to Kentucky.

Lerman Bros. Celebrate Their 18th Anniversary

The President of the United States has said, "We are in a period of rising prices." He has called for a halt! A halt to any device that means more money out of the pocket-books of the public.

Lerman Bros. swings into this fight with a lusty will. For it is Lerman Bros. idea to help people buy the things they need. Eighteen years of this belief has built their present business. From one small store to twenty large stores proclaims the soundness of their low price policies.

Beginning Friday, their 18th Anniversary Sale goes into full swing. Thousands of dollars worth of fine seasonable merchandise secured for cash months ago before staple goods began to soar, goes on sale at the lowest prices. This event is outstanding because you can save plenty.