

**Happy New Year 1938**

**New Year-Greetings**

We thank you for your patronage the past year. Happy New Year to you.

**Carlisle Drug Company**  
The Best Store

**GORRESPONDENCE**

**SCRUB GRASS**  
Mr. and Mrs. Howard Grassy, 1001 S. W. 1st St., Carlisle, Ky., are pleased to announce the birth of a son, Howard Grassy, Jr., born December 28, 1937, at the Carlisle Hospital. The father is a member of the Carlisle Fire Department and the mother is a member of the Carlisle Chapter of the Order of the Eastern Star. The child weighs 10 pounds and is 18 inches long. The family is very happy and expects to have the child home in a few days.

**OAKLAND MILLS**  
Mr. and Mrs. J. H. Hinkle, 1001 S. W. 1st St., Carlisle, Ky., are pleased to announce the birth of a son, J. H. Hinkle, Jr., born December 28, 1937, at the Carlisle Hospital. The father is a member of the Carlisle Fire Department and the mother is a member of the Carlisle Chapter of the Order of the Eastern Star. The child weighs 10 pounds and is 18 inches long. The family is very happy and expects to have the child home in a few days.

**CHRISTMAS MENUS**  
Mr. and Mrs. H. H. Hinkle, 1001 S. W. 1st St., Carlisle, Ky., are pleased to announce the birth of a son, H. H. Hinkle, Jr., born December 28, 1937, at the Carlisle Hospital. The father is a member of the Carlisle Fire Department and the mother is a member of the Carlisle Chapter of the Order of the Eastern Star. The child weighs 10 pounds and is 18 inches long. The family is very happy and expects to have the child home in a few days.

**As We Look Forward to 1938**

We pause to reflect upon the very pleasant relations with our patrons during the year which has just passed. It has been a very good year for all of us.

Crops have been bountiful, prices have been very satisfactory and many of our dreams for better times have been realized.

During the coming year we hope to give you the best

**White Rose Flour**

and supply you with good foods, Tuxedo Feeds, adapted Fly Seed, Ammonia Fertilizers, Kanawha Soil, Hay and Grass, Cement, Sack, Brick and Lumber, Charcoal, Roofing, Wood and Asphalt Shingles, Framing and many other supplies needed on the farm and home.

Our Hammer Mill Will Do Your Grinding

**Carlisle Mill & Supply Company**  
W. R. KNIGHT, Manager

**SALTWELL**

**FROM OVER THE LEVEE**  
Mr. and Mrs. J. H. Hinkle, 1001 S. W. 1st St., Carlisle, Ky., are pleased to announce the birth of a son, J. H. Hinkle, Jr., born December 28, 1937, at the Carlisle Hospital. The father is a member of the Carlisle Fire Department and the mother is a member of the Carlisle Chapter of the Order of the Eastern Star. The child weighs 10 pounds and is 18 inches long. The family is very happy and expects to have the child home in a few days.

**BANTA**

**MIRANDA**  
Mr. and Mrs. J. H. Hinkle, 1001 S. W. 1st St., Carlisle, Ky., are pleased to announce the birth of a son, J. H. Hinkle, Jr., born December 28, 1937, at the Carlisle Hospital. The father is a member of the Carlisle Fire Department and the mother is a member of the Carlisle Chapter of the Order of the Eastern Star. The child weighs 10 pounds and is 18 inches long. The family is very happy and expects to have the child home in a few days.

**PANTHER CREEK**

**CONCORD**  
Mr. and Mrs. J. H. Hinkle, 1001 S. W. 1st St., Carlisle, Ky., are pleased to announce the birth of a son, J. H. Hinkle, Jr., born December 28, 1937, at the Carlisle Hospital. The father is a member of the Carlisle Fire Department and the mother is a member of the Carlisle Chapter of the Order of the Eastern Star. The child weighs 10 pounds and is 18 inches long. The family is very happy and expects to have the child home in a few days.

**CANE RUN**

**Tabb Theatre**  
Mr. and Mrs. J. H. Hinkle, 1001 S. W. 1st St., Carlisle, Ky., are pleased to announce the birth of a son, J. H. Hinkle, Jr., born December 28, 1937, at the Carlisle Hospital. The father is a member of the Carlisle Fire Department and the mother is a member of the Carlisle Chapter of the Order of the Eastern Star. The child weighs 10 pounds and is 18 inches long. The family is very happy and expects to have the child home in a few days.

**FROM OVER THE LEVEE**

**STONY CREEK**  
Mr. and Mrs. J. H. Hinkle, 1001 S. W. 1st St., Carlisle, Ky., are pleased to announce the birth of a son, J. H. Hinkle, Jr., born December 28, 1937, at the Carlisle Hospital. The father is a member of the Carlisle Fire Department and the mother is a member of the Carlisle Chapter of the Order of the Eastern Star. The child weighs 10 pounds and is 18 inches long. The family is very happy and expects to have the child home in a few days.

**BUNTING'S GARAGE**

**Clearance Sale**

GROUP 1  
33 Dresses (values to \$7.95) \$3.00

GROUP 2  
28 Dresses (values to \$9.95) \$4.00

GROUP 3  
19 Dresses (values to \$10.95) \$5.00

GROUP 4 - 10  
One group of Women's and Knitted Suits

30 Hats reduced One-Half

All Sweaters and Skirts reduced One-Fourth

**YOUTHFUL MODES SHOP**

**Greetings 1938**

**LICKING**  
Mr. and Mrs. J. H. Hinkle, 1001 S. W. 1st St., Carlisle, Ky., are pleased to announce the birth of a son, J. H. Hinkle, Jr., born December 28, 1937, at the Carlisle Hospital. The father is a member of the Carlisle Fire Department and the mother is a member of the Carlisle Chapter of the Order of the Eastern Star. The child weighs 10 pounds and is 18 inches long. The family is very happy and expects to have the child home in a few days.

**WHEELER FURNITURE CO.**

**Wheeler Furniture Co.**  
Paris, Kentucky

In appreciation of the patronage of our large number of Nicholas county friends during the past year, and in the hope of a continuance, we wish you a happy and prosperous New Year.

**PROGRAM**

**Social Society**

**FRIDAY**  
The Social Society will meet on Friday, December 31, 1937, at 8:00 p. m. in the parlors of the Carlisle Hotel. The program for the evening will consist of a social hour, a short play, and a musical program. The committee in charge is Mrs. J. H. Hinkle.

**LOCALS**

**W. M. Johnson**  
Mr. W. M. Johnson, 1001 S. W. 1st St., Carlisle, Ky., is a member of the Carlisle Fire Department and the Carlisle Chapter of the Order of the Eastern Star. He is a very successful businessman and is well known in the community.

**Wheeler Furniture Co.**

**Wheeler Furniture Co.**  
Paris, Kentucky

In appreciation of the patronage of our large number of Nicholas county friends during the past year, and in the hope of a continuance, we wish you a happy and prosperous New Year.

**PROGRAM**

**Social Society**

**FRIDAY**  
The Social Society will meet on Friday, December 31, 1937, at 8:00 p. m. in the parlors of the Carlisle Hotel. The program for the evening will consist of a social hour, a short play, and a musical program. The committee in charge is Mrs. J. H. Hinkle.

**LOCALS**

**W. M. Johnson**  
Mr. W. M. Johnson, 1001 S. W. 1st St., Carlisle, Ky., is a member of the Carlisle Fire Department and the Carlisle Chapter of the Order of the Eastern Star. He is a very successful businessman and is well known in the community.

**Wheeler Furniture Co.**

**Wheeler Furniture Co.**  
Paris, Kentucky

In appreciation of the patronage of our large number of Nicholas county friends during the past year, and in the hope of a continuance, we wish you a happy and prosperous New Year.

**PROGRAM**

**Social Society**

**FRIDAY**  
The Social Society will meet on Friday, December 31, 1937, at 8:00 p. m. in the parlors of the Carlisle Hotel. The program for the evening will consist of a social hour, a short play, and a musical program. The committee in charge is Mrs. J. H. Hinkle.

**LOCALS**

**W. M. Johnson**  
Mr. W. M. Johnson, 1001 S. W. 1st St., Carlisle, Ky., is a member of the Carlisle Fire Department and the Carlisle Chapter of the Order of the Eastern Star. He is a very successful businessman and is well known in the community.

**Wheeler Furniture Co.**

**Wheeler Furniture Co.**  
Paris, Kentucky

In appreciation of the patronage of our large number of Nicholas county friends during the past year, and in the hope of a continuance, we wish you a happy and prosperous New Year.



We take this method of expressing our appreciation to the citizens of this community for their patronage during the past year.

In keeping a continuance of that patronage in 1938, it is our sincere wish that the New Year may bring you happiness and abundant prosperity.

**The C. C. COLE CO.**  
"Home of Better Cloths"



**1938**

NEW YEAR'S GREETINGS

We wish to thank our friends for their patronage in the past year.

We extend your business for the coming year and extend to all our best wishes for prosperity and happiness during the coming year.

**Hopkins Drug Co.**

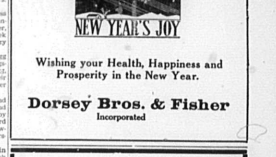

Wishing your Health, Happiness and Prosperity in the New Year.

**Dorsey Bros. & Fisher**  
Incorporated

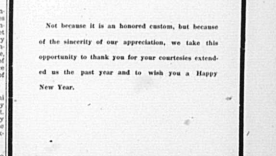

Not because it is an honored cloth, but because of the sturdiness of our appreciation, we take this opportunity to thank you for your courteous patronage of the past year and to wish you a Happy New Year.

**R. T. KIRKLAND & CO.**  
The Store of Real Values