

**Officially Open and Ready to Receive Tobacco**

Deliver now before the rush to insure yourself a sale before Christmas. Protect your crop against fire and theft by hauling now to one of our big, modern, well-lighted warehouses. We pay all insurance. There are four such warehouses and there will be no long delays in unloading and selling.

WE GET THE FIRST, SECOND, THIRD AND SIXTH SALES

**CYNTHIANA LIVE STOCK & TOBACCO SALES COMPANY**

W. B. TECKER, FRED B. LEHS, INCORPORATED, J. M. Cummins, Auctioneer, CLARENCE LAMB, JR.

**Early Kentucky Leaf Sold in New Orleans**

The first tobacco grown in Kentucky on a commercial scale was sold in New Orleans, according to R. E. Weather, who is making a study of the tobacco industry in the Kentucky Agricultural Experiment Station.

**SPRINGHEAD SEMI-ANNUAL AND WINE**

(Harrington Herald)

A number of guests recently at some sort of potluck or picnic in the town of Springhead, Ky., were surprised to find that the only wine was a cheap one from a grocery store.

**Why Cows Leave Home**

A number of cows recently engaged in walking the hills with their owners, and it is thought that the reason is that they are tired of being milked.

**Why Cows Leave Home**

A number of cows recently engaged in walking the hills with their owners, and it is thought that the reason is that they are tired of being milked.

**Advertising Cost In**

Following is the rate per page per insertion, in a number of the leading newspapers of this city:

Daily Courier	1.00
Lexington Herald	1.25
Weekly Courier	.50
Weekly Herald	.75
Lexington Post	.50
Lexington Star	.75
Lexington Tribune	.75
Lexington Herald-Examiner	.75
Lexington Herald-Examiner	.75
Lexington Herald-Examiner	.75
Lexington Herald-Examiner	.75
Lexington Herald-Examiner	.75

**Laundry and Dry Cleaning**

Suits Cleaned and Pressed \$1.00  
Shirts Pressed .35c  
Hats Cleaned and Re-blocked .50c

**ROBY MAIN Agent**  
Lexington Laundry Company

**Keep Out the Cold**

Have your doors and windows weather-stripped to keep out the drafts and save fuel. All work guaranteed and prices reasonable. Call phone 206-1.

**James F. Hardin**

**A Three Days' Cough If Your Bough Signal**

20c bottle. 50c 3 bottle. 1.00 6 bottle. 1.75 12 bottle. 3.25

**666**

**666**

Liquid, Tablets, Effervescent, Nerve, Non-Drowsing, No Habits, No Side Effects, No After Effects.

**IMPROVED INTERNATIONAL SUNDAY SCHOOL Lesson for December 6 PAUL'S PARTING COUNSELS**

**Lesson for December 6 PAUL'S PARTING COUNSELS**

**Lesson for December 6 PAUL'S PARTING COUNSELS**

**Lesson for December 6 PAUL'S PARTING COUNSELS**

**Lesson for December 6 PAUL'S PARTING COUNSELS**

**Lesson for December 6 PAUL'S PARTING COUNSELS**

**Lesson for December 6 PAUL'S PARTING COUNSELS**

**COMMISSIONER'S SALE**

**SCHOLAS CIRCUIT COURT**  
Nicholas County, Ky.

**COMMISSIONER'S SALE**

**SCHOLAS CIRCUIT COURT**  
Nicholas County, Ky.

**COMMISSIONER'S SALE**

**SCHOLAS CIRCUIT COURT**  
Nicholas County, Ky.

**COMMISSIONER'S SALE**

**SCHOLAS CIRCUIT COURT**  
Nicholas County, Ky.

**COMMISSIONER'S SALE**

**SCHOLAS CIRCUIT COURT**  
Nicholas County, Ky.

**COMMISSIONER'S SALE**

**SCHOLAS CIRCUIT COURT**  
Nicholas County, Ky.

**COMMISSIONER'S SALE**

**SCHOLAS CIRCUIT COURT**  
Nicholas County, Ky.

**COMMISSIONER'S SALE**

**SCHOLAS CIRCUIT COURT**  
Nicholas County, Ky.

**COMMISSIONER'S SALE**

**SCHOLAS CIRCUIT COURT**  
Nicholas County, Ky.

**COMMISSIONER'S SALE**

**SCHOLAS CIRCUIT COURT**  
Nicholas County, Ky.

**COMMISSIONER'S SALE**

**SCHOLAS CIRCUIT COURT**  
Nicholas County, Ky.

**COMMISSIONER'S SALE**

**SCHOLAS CIRCUIT COURT**  
Nicholas County, Ky.

**COMMISSIONER'S SALE**

**SCHOLAS CIRCUIT COURT**  
Nicholas County, Ky.

**COMMISSIONER'S SALE**

**SCHOLAS CIRCUIT COURT**  
Nicholas County, Ky.

# Furniture

The "HOME GIFT"

**We Know of No Finer Present!** The whole family will enjoy and appreciate our Furniture! Christmas—and for many years to come! Pool the sums usually spent on trifles and buy a really worth-while treat for all!



**Two Truly Gorgeous Pieces**  
—IN A CHOICE OF COVERS \$69

A new suite to add charm and beauty to your living room! And the cost is so appealingly low—compare this fine suite with those offered elsewhere, and you'll then appreciate what we're offering in the way of a real Christmas thrill! Two pieces.

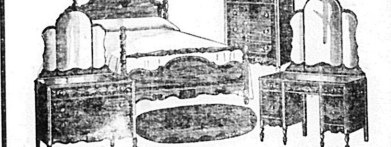

**New Beauty For Your Bedroom**  
—THREE FULL-SIZE PIECES \$62

Make this a Happy Christmas—treat your Bedroom to this new and finer set! Distinguishing style and superior in quality and materials. Rich walnut over gumwood, with contrasting inlays. Bed, Chest and Vanity.



**We Recommend This Dining Suite**  
It will be a happy family indeed that gathers 'round this "festive furniture"—splendid suite in walnut over gum. We're proud of this fine suite, which consists of Table and Six Chairs. Buffet and Chairs Cabinet. \$79



**A COZY CORNER FOR THE MAN**

**FIVE PIECES \$29.50**  
AS SKETCHED AT RIGHT

The "best gift" for Husband or Dad! A big luxurious Chair, Ottoman, End Table, Lamp and Shade—FIVE beautiful pieces, carefully matched! Santa recommends this as his "best best!"



**WHEELER FURNITURE CO.**  
302 Main Street Opp. Court House Paris, Kentucky

**MOOREFIELD**

Mrs. Tom McGinnis was the guest of Mr. and Mrs. Robert McGinnis, who were in the city last week.

**MOOREFIELD**

Mrs. Lena Hamilton visited Mr. and Mrs. Bob Hamilton at Parkersburg last week.

**MOOREFIELD**

Mrs. Kate Hamilton and Mrs. Bob Hamilton were the guests of Mr. and Mrs. John Hamilton last week.

**MOOREFIELD**

Mrs. L. Clark and Mrs. J. Clark were the guests of Mr. and Mrs. J. Clark last week.

**MOOREFIELD**

Mrs. L. Clark and Mrs. J. Clark were the guests of Mr. and Mrs. J. Clark last week.

**MOOREFIELD**

Mrs. L. Clark and Mrs. J. Clark were the guests of Mr. and Mrs. J. Clark last week.

**MOOREFIELD**

Mrs. L. Clark and Mrs. J. Clark were the guests of Mr. and Mrs. J. Clark last week.

**MOOREFIELD**

Mrs. L. Clark and Mrs. J. Clark were the guests of Mr. and Mrs. J. Clark last week.

**MOOREFIELD**

Mrs. L. Clark and Mrs. J. Clark were the guests of Mr. and Mrs. J. Clark last week.

**MOOREFIELD**

Mrs. L. Clark and Mrs. J. Clark were the guests of Mr. and Mrs. J. Clark last week.

**BLUE LICK**

Mrs. J. H. Barrett, who was in the city last week, was the guest of Mr. and Mrs. J. H. Barrett.

**BLUE LICK**

Mrs. J. H. Barrett, who was in the city last week, was the guest of Mr. and Mrs. J. H. Barrett.

**BLUE LICK**

Mrs. J. H. Barrett, who was in the city last week, was the guest of Mr. and Mrs. J. H. Barrett.

**BLUE LICK**

Mrs. J. H. Barrett, who was in the city last week, was the guest of Mr. and Mrs. J. H. Barrett.

**BLUE LICK**

Mrs. J. H. Barrett, who was in the city last week, was the guest of Mr. and Mrs. J. H. Barrett.

**BLUE LICK**

Mrs. J. H. Barrett, who was in the city last week, was the guest of Mr. and Mrs. J. H. Barrett.

**BLUE LICK**

Mrs. J. H. Barrett, who was in the city last week, was the guest of Mr. and Mrs. J. H. Barrett.

**BLUE LICK**

Mrs. J. H. Barrett, who was in the city last week, was the guest of Mr. and Mrs. J. H. Barrett.

**BLUE LICK**

Mrs. J. H. Barrett, who was in the city last week, was the guest of Mr. and Mrs. J. H. Barrett.

**BLUE LICK**

Mrs. J. H. Barrett, who was in the city last week, was the guest of Mr. and Mrs. J. H. Barrett.

**SCRUB GRASS**

Mrs. M. G. Campbell and her family were in the city last week, and were the guests of Mr. and Mrs. M. G. Campbell.

**SCRUB GRASS**

Mrs. M. G. Campbell and her family were in the city last week, and were the guests of Mr. and Mrs. M. G. Campbell.

**SCRUB GRASS**

Mrs. M. G. Campbell and her family were in the city last week, and were the guests of Mr. and Mrs. M. G. Campbell.

**SCRUB GRASS**

Mrs. M. G. Campbell and her family were in the city last week, and were the guests of Mr. and Mrs. M. G. Campbell.

**SCRUB GRASS**

Mrs. M. G. Campbell and her family were in the city last week, and were the guests of Mr. and Mrs. M. G. Campbell.

**SCRUB GRASS**

Mrs. M. G. Campbell and her family were in the city last week, and were the guests of Mr. and Mrs. M. G. Campbell.

**SCRUB GRASS**

Mrs. M. G. Campbell and her family were in the city last week, and were the guests of Mr. and Mrs. M. G. Campbell.

**SCRUB GRASS**

Mrs. M. G. Campbell and her family were in the city last week, and were the guests of Mr. and Mrs. M. G. Campbell.

**SCRUB GRASS**

Mrs. M. G. Campbell and her family were in the city last week, and were the guests of Mr. and Mrs. M. G. Campbell.

**SCRUB GRASS**

Mrs. M. G. Campbell and her family were in the city last week, and were the guests of Mr. and Mrs. M. G. Campbell.

**Were putting in coal too, neighbor!**

**THE L&N is your HOME SWEET HOME on rails**

Yes, it's winter's coming, and we're getting ready for it. Putting in coal, keeping fires going, doing all the things that keep a home warm and cozy.

You see, it means a home—your "Home-Sweet-Home" on rails. We've got—thousands of tons—of our best coal. And we've got a whole lot more besides. We've got a whole lot more besides. We've got a whole lot more besides. We've got a whole lot more besides.

So, when you're putting in coal, remember the L&N. We'll make sure you get the best coal for your home.

**PLANTERS' WAREHOUSE**

Maysville, Kentucky

**A Mighty Fine Place To Sell Your Tobacco**

**GARR COLLIVER, Flemingsburg, Manager**

Mr. Colliver, who is Manager of the Carlisle Livestock Market and is known to hundreds of Nicholas county farmers, extends you all a cordial invitation to bring your crops to him at the Planters' Warehouse, in Maysville, according to our courteous treatment and individual attention.

**Try The Planters Once And You Will Come Again**

**GARR COLLIVER, FLEMINGSBURG, MANAGER**

MORGAN STONE, Bath Co., Hookkeeper H. F. FOWLER, Auctioneer R. C. BRATTON, Robertson Co., and HUBERT CHAIN, Bath Co., Assistant Managers