**AMBROSIA**
Aids to Beauty
**Special This Week**
Cleanser, Tightner, Cream
All Three for
**59 Cents**
at
**Carlisle Drug Company**
"More Than A Druggist"
126 East Main Phone 81 Carlisle, Kentucky

## STONY CREEK

Mr and Mrs Bruce Lawrence and family of Paris, Mrs Frank Huddleson and daughter of Carlisle, were recent guests of Mr and Mrs Tom Dampier and family.

Mr and Mrs Newton Brothers and family of Carlisle, Mr and Mrs Willie Stone and family and Mr and Mrs Kenney Huddleson were Sunday guests of Mr and Mrs Ed Parsons.

Mr and Mrs Louis Schwegler of Covington, spent the week end with her parents, Mr and Mrs Tilton Shrout.

Mr and Mrs George Bowles spent the week end with Mr and Mrs F H Bowles.

Mrs Lute Anderson is visiting her mother, Mrs Dora Sellers at Centerville.

Mr and Mrs Clarence Sugg and daughter of Moorefield, spent Sunday with Mr and Mrs Phillip Sugg.

Church was well attended Sunday. There will be preaching next first Saturday night and Sunday afternoon at 2:30 o'cock.

## HOOKTOWN

(Miss Daisy Ritchie, Correspondent)

Jimmie Owings and wife spent the week end with relatives near Colville.

Billie Tapp and wife, James Florence and wife of Cynthiana, Adrian Topp and Miss Lillie Rankin of Cynthiana, Silas Maffett and Mrs Woods of Millersburg, spent Sunday afternoon with Paul Moore and wife.

Coley Ritchie and wife spent Sunday afternoon with Alvin Heflin, wife and son at Glenntown.

Paul Moore and wife spent Sunday evening with Coley Ritchie and wife.

Mrs Clyde Readnour spent Sunday with Mrs Nancy Hill.

John Lawrence and family spent Sunday with Abe Jones and family at Morning Glory.

Mr and Mrs Harvey Kenney entertained Wednesday evening with a Hallowe'en party. The house was decorated with lanterns in the corners. Mildred Nunnely won the prize for the prettiest costume, and Herman Harney for the tackiest. As each one arrived they were greeted by a ghost. Luncheon was served, consisting of sandwiches, pickles, lemonade and pink and white mints.

## SALTWELL

(U. G. Mattox, Correspondent)

Rev J H Finch was called to Wagoners Chaple Thursday to conduct the funeral of H T Fryman.

W A Earlywine of Cynthiana, spent Sunday with Calvert Sosby and family.

Several from here attended the funeral of Miss Lillian Caswell at Headquarters Friday afternoon conducted by Rev Clyde A Sweazy of Carlisle. A large crowd was present. The family has the sympathy of the community.

C F Barlow of Headquarters and Veach Delaney and family spent Sunday with Calvert Sosby and family.

H V Mitox and family and Fred Hollar and family of Mt Carmel spent Sunday with U G Mattox and family.

Miss Tempa Gaunce went to Lexington Saturday to see Mrs E T Gaunce at the hospital there. Mrs Gaunce was formerly of this place, but now of Bracken county. She is improving nicely from an operation.

W S Gaunce and family and Hisel Hollar and wife spent Sunday with Stanley Gaunce and family.

A meeting started here Monday night. Rev Finch will be assisted by Rev Charles Cochran of Herrington.

Rev J H Finch and family spent Sunday with C M Hill and wife.

Edie Asbury spent Sunday with Howard Allison, Jr, at Headquarters.

## BLUE LICK

(Miss Alma Barnett, Correspondent)

Mrs Mark Kenton has been in Lexington the past two weeks.

Martha Ann Day is getting along nicely from an appendicitis operation at the local hospital the past week.

Two children of Oscar Myers have scarlet fever.

Mrs Martha Kenton and Miss Allene Hughes spent a few days with Mr and Mrs Ben Martin near Millersburg.

Don't forget club day Thursday Nov 14th, at the Blue Lick Museum. A welcome to all.

Mr and Mrs J B Kenton entertained several relatives Sunday.

Mrs Roy Snapp spent from Friday until Saturday with Mrs George Selby.

**The Hen and Cow**
are good sources of revenue now

For Eggs, Feed
**Tuxedo Egg Mash**
in connection with your grain. The price is right and the extra eggs will more than pay for it.

For More Milk, Use
**Tuxedo Dairy Feed**
to balance your grain and hay ration. This good protein feed will increase the flow of milk and make it richer too.

**Tuxedo Feeds**
For all kinds of live stock: Horses, Cattle, Hogs, Sheep and Poultry there's nothing better on the market.

**Carlisle Mill & Supply Company**
W. R. KNIGHT, Manager

## MOOREFIELD

Mr and Mrs Howard Irvin and daughter, Jean, with Mr and Mrs W R Barton, have returned from a week end visit with Mr and Mrs E G Becker. Mr Becker is superintendent of the CCC camp at Bledsoe, Ky.

Miss Ruth Clark has as her guest, Miss Elizabeth Baker of Lexington, for the week end.

The W M S of the Methodist church attended the zone meeting held in Sharpsburg October 29. The ladies gave a short playlet.

Fayne Burgess of Lexington, visited his parents, Mr and Mrs Silas Burgess the past week.

Mrs C C Crockett was hostess to members of the D A R chapter of Sharpsburg at her home Saturday. A number of guests were invited to attend, including Mrs J Milford Berry and Mrs Fithian Rye.

The Missionary Society of the M E church will hold an all day meeting Nov 7th at the church. East Union and Cassidy societies will be their guests and the week of prayer program will be given.

Mr and Mrs J Berry Wilson of Lexington visited Mrs Katie Wilson over the week end.

The 4-H Club gave a very interesting achievement program Nov 1st at the school.

Mr and Mrs Harvey Bromagen had as Sunday guests Mr and Mrs Joe Wilson and son.

Mrs J Milford Berry returned Sunday from a visit in Fort Worth, Texas, her former home.

Miss Lena Hazelrigg went with a party of friends from Paris to Natural Bridge Sunday.

Mr and Mrs H T Stevenson, Mr and Mrs Wilson Stevenson and son of Lexington visited friends here Sunday.

Rev A R Robertson preached here Sunday morning and evening and was the guest of Mr and Mrs Roy Blount.

Mr and Mrs Henry Bramblett and Henry Howe Bramblett were guests of Mr and Mrs Rob Blount Sunday.

Mrs J H Bromagen, Margaret Howe Blount and Joan Wilson were in Lexington Friday attending the annual rural school tournament at the University of Kentucky.

Mr and Mrs J H Bromagen, Misses Thelma Linville, Lena Hazelrigg and Ruth Clark were dinner guests of Mr and Mrs Howe Blount and daughter Wednesday evening.

P T A meeting at the school house Friday afternoon. All members requested to be present.

Mr and Mrs Robert Hardin, Jr, gave a Hallowe'en party Wednesday night at their home.

Mr and Mrs Alvin Seamand and family and William Seamand were Sunday guests of Mr and Mrs Earl Seamand.

The United Christian Missionary Society have their regular meeting at the church Thursday afternoon.

## MYERS

(Mrs. Jessie Parsons, Correspondent)

Mrs Burton Farris and daughter spent the week end with her parents, Mr and Mrs Clarence McCarty.

Mr and Mrs Adrian McCord and Mrs Clarence McCarty spent Tuesday in Owingsville.

Mr and Mrs Adrian McCord and two sons spent Sunday with Mrs James Lyons at Sharpsburg.

Mr and Mrs Walter Minton and two daughters of Cynthiana, Mr and Mrs Marion Davis and H T Caswell spent Sunday with Mr and Mrs Jessie Parsons.

Mr and Mrs Carl Myers of Cynthiana, spent Sunday with Philip Minton and family.

Mr and Mrs Marshal Walton and Mrs Levi Hendrix spent Sunday with Mr and Mrs Taylor Bowen.

Mr and Mrs Adrian McCord and family spent Wednesday night with Mr and Mrs Lewis Snedegar at Flemingsburg.

Mr and Mrs W D Hamilton of Lexington, spent Sunday with O D Hamilton.

Mrs Burton Farris and daughter, Mrs Kelley Barnett and Mrs Henry Moreland spent Thursday with Mrs Clarence McCarty.

Mr and Mrs Hanson Walton and children spent Sunday with Mr and Mrs Joe Walton.

## ROSE HILL

Mr and Mrs Russell Ritchie and Elbridge Hollar spent Sunday with Mr and Mrs Chappell Ritchie.

Miss Estle Ritchie spent Wednesday with Mr and Mrs Jack Ritchie.

Mrs Mark Hollar spent from Wednesday until Friday with Mr and Mrs William Youell.

Rev J H Finch and family, Mr and Mrs James Sosby, Rev T P Roberts and Elmer Ritchie and family spent Sunday with Mr and Mrs C M Hill.

The W M S will meet at the church for an al lday meeting Friday. The week of prayer will be observed in one all day meeting and program.

William Morris has been on the sick list for a few days but is improved and able to be at school again.

## LOCUST GROVE

Mr and Mrs Jimmie Craycraft spent Thursday with Mr and Mrs S T Stone.

Mr and Mrs Dennie Cannon and Mr and Mrs Ollie Cameron and daughter spent Sunday with Mr and Mrs Joe Spears near Carlisle.

Aunt Mary Hilander and Mrs Fannie Stone spent Friday with Mr and Mrs Willis Blount.

Marion Davis and family, Otis Davis and family and Clarence Davis and family spent Sunday with Mr and Mrs Tivis Minton.

Mrs U G Hawkins and little Jimmie Tedder spent Wednesday with Mrs Taylor F[illegible]

Willie Stone and family spent Sunday with Mr and Mrs Parsons.

## MT. TABOR

(Mrs. William Boggess, Cor.)

Cleo Stoker, wife and son of Mason county, spent Sunday with his sister, Mrs William Throckmorton and family.

J K Procter, wife and family spent Sunday with Mr and Mrs G V Bentley.

Miss F Kidwell spent Sunday with Misses Grace and Bernice Wells.

Mrs Oscar Wells and daughter spent one day last week in Flemingsburg.

Miss Bernice McCord, 22, daughter of Clarence McCord and wife, and Charlie Howard, 24, son of John Howard and wife, were married Oct. 21. Congratulations is extended to them.

Mrs Charles Teegarden and Mrs James Biddle spent from Friday until Sunday with Holmes Teegarden in Frankfort who had an operation for the removal of his tonsils. He is getting along fine.

Mr and Mrs Tommie Davis and son spent Sunday with W P McCord and wife.

Homer Delaney, wife and two children spent Sunday with Onie Leet and wife.

Rev H G Howard filled his regular appointment Sunday morning at Mt Tabor and he and Mrs Howard were entertained at the home of Mr and Mrs Estill Stockdale. There were no services Sunday night as it was the closing night of Rev Howard's revival at Helena.

Sunday morning, November 17, will be the first quarterly meeting of this conference year at Mt Tabor. Rev Warner P Davis presiding elder, will bring the morning message.

Mrs Gilbert Caudill and son of Flemingsburg, spent Wednesday afternoon with Mrs Oscar Wells.

Jesse Bryant, wife and daughter visited relatives at Abners Mill over the week end.

Elijah Davis, wife and son spent Sunday with John Ed Bryant and family in Mason county.

Daulene Wells, J C McCord, Grace Wells, Woodford Bentley and James and Bernice Wells spent Sunday with James Simons and wife at Alhambra.

E Throckmorton, wife and three children of Sardis, spent Sunday with William Throckmorton and wife.

## CRAYTON

A large number of members of the Rose Hill Sunday school met at the home of Mr and Mrs Elva Small Saturday. All spent an enjoyable day.

Robert Mynear spent Friday at Wilmore.

Mr and Mrs Orval Harney and daughter visited Mrs Elbridge Hollar and daughters Sunday afternoon.

Mr and Mrs Reuben Cleaver and son and Mr and Mrs Elbridge Hollar were Saturday guests of John Fredrick and wife.

We are glad to hear little Martha Ann Day is getting along nicely at the Johnson hospital at Carlisle.

Mrs Sidney Florence returned home Sunday after a week's visit with her daughter, Mrs Oral Hollar.

Elbridge Hollar and Russell Ritchie and wife visited Chappell Ritchie and wife at Bald Hill Sunday.

Vella and Rodney Hollar spent Thursday night with Mrs Jim Sosby at Barefoot and attended the revival meeting at Mt Pleasant conducted by Rev T P Roberts and Bro Finch.

## ELL CREEK

Mr and Mrs William Darnall of near Ewing, spent Sunday with her parents, Mr and Mrs W F Duncan.

Miss Allene Hughes spent a few days the past week with relatives near Millersburg.

Mrs Henry Campbell spent Wednesday afternoon with Mrs W F Duncan.

J C Pace spent Tuesday with Mr and Mrs Elijah Davis.

Mr and Mrs Jewel Payne and children of Portsmouth, Ohio, spent last week end with Mr and Mrs J D Bentley.

Mrs Henry Campbell spent Friday with Mrs Ed Wagoner at Blue Licks.

Little Violet Lucille Leet of near Germantown, spent a few days with her grandparents, Mr and Mrs W F Duncan.

Mrs Dewey Morgan of near Germantown, is getting along nicely following an illness of pneumonia.

Jesse Workman spent Friday with Mr and Mrs Leo Curtis.

Mr and Mrs Oney Humphries spent one day the past week with her parents, Mr and Mrs Aaron Linville at Blue Licks.

Roy Barbee, wife and son spent one night the past week with Mr and Mrs Oney Humphries.

Mrs Guss H Frederick spent Thursday with Mrs John Wright.

Melvin Linville of Blue Licks, spent Friday night with David McCord.

## BANTA

(Martha Walton, Correspondent)

Mr and Mrs Radford Banta had as guests Sunday Mr and Mrs Roy Banta and two children of near Georgetown, Mr and Mrs Letton Banta and two children of Millersburg, Mr and Mrs John Smith and Mr and Mrs Roy Wagoner of Paris.

Mr and Mrs Hanson Walton and little son spent Sunday with Mr and Mrs Joe Walton near Myers.

Mr and Mrs Orval Gaunce had as guests Sunday Mr and Mrs J N Bowles and son.

Mr and Mrs Radford Banta spent Tuesday with their son, Roy, near Georgetown.

Mrs Anna Brinegar spent one afternoon last week with Mrs H B Wagoner.

Mr and Mrs Raymond Kerns and Mrs A P Kerns of Carlisle, spent Friday afternoon with Mrs H B Wagoner and daughter.

Mrs Warden Ramey spent Thursday with her daughter, Mrs Geneva Hollar at Carlisle.

## BUCKTOWN

Mr and Mrs A B Vice and family have moved to Carlisle and Mr and Mrs Onie Sears have moved where Vices vacated.

Mrs Clifton Emmit and two sons Franklin and Jimmie, visited Mrs Onie Sears one day the past week.

Mr and Mrs George Duncan spent Friday with her parents, Mr and Mrs Tolliver Snelling.

Mrs Margarette Emmit and sons and Mrs Christine Sears and son spent Friday in Paris and Lexington shopping.

Robert Berry, Mrs Onie Sears and son and Mr and Mrs Albert Hamilton were among those from here who visited the O C Rankin farm Wednesday and saw his turkeys.

Work is progressing rapidly on our new road and all culverts will be completed this week.

Mrs Nancy Corbin has returned after a month's visit in Owingsville.

Mr and Mrs Jesse Crawford and family have moved to our community.

## ISHMAEL

(Kathryn Clay, Correspondent)

Mr and Mrs Will Short and Mrs Myrtle Ashley of Covington and Herman Crump of Louisville were week end guests of Mr and Mrs Sherman Crump.

Mrs Matilda Gillispie, Mrs Frank Berry and little daughter, Carolyn, and Myron Berry visited Mr and Mrs Charles Black at Frankfort over the week end.

W E Ellington spent Sunday with Mrs Eva Bowen and family.

Mr and Mrs Charles Purcell and family, Mrs Emma Mitchell and Mrs Harper Hunt were Sunday guests of J W Alexander and family.

Mrs William Campbell is convalescing nicely from a recent operation.

John Barnes is no better at this time.

There will be preaching here next Sunday morning and night by Rev O S Crain. Come out and hear him.

## SUNNYSIDE

(Mrs. Arthur Gray, Correspondent)

Mr and Mrs H B Rogers and son and Mrs Jim McGinley spent Saturday in Maysville.

Mr and Mrs Tom Asbury and family spent Sunday with Mr and Mrs Robert Asbury.

Ernest Flora and two daughters of Paris, spent Sunday afternoon with his parents, Mr and Mrs E T Flora.

Miss Frances Jones of Maysville, is visiting her sister, Mrs Omar Hollar.

Mrs Rollie George and daughter, Evelyn, and Mr and Mrs Raymond Rawlings and family spent Sunday with Mr and Mrs Dale at Moorefield.

Mr and Mrs N B Roberts spent Sunday with Mr and Mrs E H Mitchetree.

Mrs D W Booth, Mrs Jimmie Hardin and son and Mrs Raymond Rawlings spent Thursday afternoon with Mrs E T Flora.

## MIRANDA

(Mrs. M. Heflin, Correspondent)

Mrs John Hunt spent one day recently with Mrs Mike Heflin.

Mrs Sallie Hopkins spent a few days the past week with Mrs L S Hughes.

Russell and J C Honaker spent the week end with their parents, Mr and Mrs Richard Honaker.

Carlton Bussell and family were called to Paris Friday to attend the funeral of a relative.

Charlie Mann and family of Locust Grove and Richard Honaker, wife and two sons were guests of Mr and Mrs Mike Heflin Saturday night.

Mrs Laura Hunt has returned to her home after spending a few weeks with her son, Richard Hunt and family at Carlisle.

Miss Piercy Hogg spent Friday night with Misses Ruth and Florence Fite.

### BIRTHDAY PARTY

Miss Willadean Huffstetter, attractive young daughter of Mr and Mrs Edgar Huffstetter, entertained the members of her school class and a few friends at her home Sunday in honor of her eleventh birthday. The dining room was beautifully decorated in the color scheme of pink and white, the color scheme also being carried out in the birthday cake centerpiece, ices and cake.

The guests were Robert Laughlin, Jewell Ray Sapp, Malcolm Stewart, Marion and Russell Coleman Banta, Ruth Marshall, Mary Jean, Jessye Margarette, James and Paul Ockerman, Irene, Pauline and Eva Mae Kokendoffer.

The young hostess was assisted in entertaining by her mother, Mrs Edgar Huffstetter and aunt, Mrs Tom Wasson. She was the recipient of many nice presents and all before leaving expressed the wish that Willadean would have many more happy birthdays. (Contributed)

## TAYLOR'S CREEK

Mrs Edie Fletcher remains with her father, John Fryman, who is very ill.

Mr and Mrs R M McIlvain and daughters, and Claud Wilson spent Sunday with friends in Fleming county.

Miss Nellie F McIlvain has recovered nicely from a tonsil operation which she underwent at the Good Samaritan hospital in Lexington.

Turney Shannon spent Sunday with his parents, Mr and Mrs John Shannon.

Mr and Mrs H C Herrin and family, Mr and Mrs Joe Sapp and family and Eula and Paul Sapp spent Sunday with Mr and Mrs Calvin Asbury.

Mr and Mrs Tom Wasson spent Sunday with Mr and Mrs Edgar Huffstetter and daughter.

## FORMER SICK PEOPLE SAY THEIR HEALTH TROUBLES VANISHED MONTHS AGO

**Nearby Residents Tell Of Long-Time Afflictions That Disappeared So Completely They Don't Need Medicine now.**

**Many Say The New Mixture Of Extracts From Nature's Plants, Called Indo-Vin, Was A "Blessing" To Their Health.**

The suffering public has long needed a medicine that will bring more than just temporary relief. Many local people who took a short course of the Indo-Vin treatment as long as a YEAR AGO say they got such lasting benefits that they have NEVER needed medicine since. Report after report is being received from former sufferers and a few of their actual statements appear in this announcement. Carlisle druggists and the general public have been astounded at the work of Indo-Vin, which is a new, scientific compound of medicinal plants, and is being introduced at the Hopkins Drug Store here in this city. Prominent people say that nothing like it has ever been seen here before.

**Why It Works So Completely!**

Indo-Vin is not a "patent" medicine but a new, improved system-cleanser, containing a combination of Natural plant extracts found in no other formula. It is taken after meals and mixes with the food in one's stomach, helping Nature throw off poisons that foster stomach troubles and permitting the kidneys and liver to do their work properly.

It acts within 10 minutes to stop acid risings, bloat and belching; it will work on those gases and impurities (frequently from the first dose) which may have been inside you for a long time. Thus Indo-Vin gives actual relief from headaches, dizzy spells, bladder irritation and weakness, spots before the eyes, swelling of ankles and rheumatic pain. It will help remove the poisons that have caused you many days of misery and benefit the system in general.

Following are JUST TWO testimonials from among the HUNDREDS that are being received from this vicinity, praising Indo-Vin, describing its action and urging ALL WHO SUFFER to get it and take it. Read these statements:

**No Indigestion For 10 Months!**

Mrs. ANNA RICHARDS, 910 E. Madison St., Louisville, Ky., says: (Photo appears here). "I haven't suffered with indigestion for more than 10 MONTHS, since Indo-Vin corrected my stomach trouble. Before I found this medicine my food would turn sour and bloat me up with so much gas that I could hardly stand the pain, and I was subject to severe headaches from this stomach disorder. Indo-Vin had a wonderful action on my stomach organs, and now my food never turns sour and forms gas like it used to, and the headaches are a thing of the past. I am glad to endorse a medicine that gives such REAL benefits."

MRS. RICHARDS

**Kidney Torture Ended Months Ago!**

MR CHAS H MATTHEWS, 512 S. Third St., Paducah, Ky., says: "My kidneys haven't caused me any trouble for over TEN MONTHS, since Indo-Vin brought me relief. I used to suffer almost CONSTANTLY with those awful pains in my back, and my kidneys were so deranged that they kept me getting up at all hours of the night. Then I got Indo-Vin, and it certainly put a stop to all this trouble. I can't sleep all night without having to get up at all, and the pains and soreness in my back are all gone. In fact, I have been COMPLETELY FREE from all that old suffering ever since I took Indo-Vin over ten months ago."

Indo-Vin is now being sold here in Carlisle at Hopkins Drug Store.

Also being sold by all leading druggists throughout this whole section.

**School Tax Now Due**

The School is open and the expenses must be paid. Please let us have yours now, so as to keep things going.

SAM K. VEACH, Treas.

SPECIAL—FOR A LIMITED TIME Only
THIS BEAUTIFUL NEW 1936 SUPER
**Aladdin**
KEROSENE (Coal-Oil) Mantle Lamp
REGULAR RETAIL PRICE $4.95
for only $3.25
SHADE AND TRIPOD EXTRA
Act Quick Get Details Here Today!
Cash—when your purchases at this Store amount to $10.00
**C. R. King**

### QUEER SUPERSTITIONS

Superstitions regarding the prevention and cure of disease have persisted from the immemorial, many of them being still prevalent in the more backward sections of the country. A few were called to mind by a recent writer, in noting the death of an aged Kentuckian who continued to wear earrings to the last in the belief that they were good for the eyesight.

Another old-time notion was that wearing a mustache was beneficial to weak eyes, just as it was thought that carrying a buckeye or a potato in the pocket would prevent or cure rheumatism.

One doesn't have to be so very old to remember when children were caused to wear a little bag of asafetida strung around the neck as a protection against "catching" diseases and when in many homes bunches of various dried herbs were hung about for the same purpose. Some believe that keeping a goat around the house was a prime health measure.

These superstitions, like the belief that a horsehair placed in a rain barrel would turn into a snake, are gradually dying out—but many presumably intelligent persons to this day will refuse to take the third light from a match, or walk under a ladder, for fear of dire consequences.

For each city dweller in the United States farmers annually raise about one-fourth acre of wheat, three-fourths acre of corn and one-eighth acre of cotton.



# Locals

### PROGRAM

Tonight, Thursday, comes James Cagney and Pat O'Brien in "THE IRISH IN US. Don't miss this comedy. Be sure and come.

Saturday—Rex Lease in a sure fire Western, "THE CYCLONE SADDLE." Also a good comedy.

Sunday—One day only, comes Maureen O'Sullivan, Robert Young and Wallace Beery in "WEST POINT OF THE AIR." Don't miss this one, also Pathe News and a Mickie Mouse comedy. Matinee and night only.

Tuesday—comes Betty Furness and Robert Young in "THE BAND PLAYS ON." If you like football don't miss this as you will see a sure good one, a picture full of action, romance and and, and—or well come and see it at the

LYRIC THEATRE

"The Best Show In Town."

W. C. Sparks, of Licking, has a pecan tree which is bearing nuts for the third year.

All Carlisle banks will be closed next Monday, November 11, in observance of Armistice Day.

No meeting of the city council was held Monday night because of lack of a quorum. A called meeting will be held later.

Allen Vinton Hopkins suffered a fracture of the collar bone on Monday afternoon while practicing football on Jackson's field.

Work is progressing rapidly on the reconstruction of the home of William Harper on Archdeacon avenue, which was destroyed by fire recently.

The new residence of Luther Thompson on Archdeacon avenue is rapidly nearing completion. When finished it will be one of the most modern homes in Carlisle.

At the rural school tournament held at Lexington last week, Imogene Finch, student at the Wright school, won first place in the contest for fifth and sixth grade spelling.

E. T. Gaffin, of this county, was awarded the following premiums at the fall festival at Paris last week: First and second on Korean clover first and second and sweepstakes on White Rock chickens.

A large crowd attended the Hallowe'en carnival held at the warehouse last Thursday night by the women of the Presbyterian church. Crowds of masqueraders thronged the streets up until a late hour at night. Very little damage was reported.

Thurman Williams, negro, suffered a flesh wound in the hip late Sunday afternoon when he was shot by Henson Price, aged negro. Several younger negroes are said to have been teasing Price when he pulled a pistol from his pocket and fired at them.

A small dog believed to have been affected with rabies was killed in the Cassidy Creek section Sunday afternoon after it had bitten a large number of dogs in that section. The head of the animal was sent to the Experiment Station at Lexington for examination.

The 1935 hunting season opens next Friday, November 15. The Mercury has a large quantity of "posted" signs for sale at this office at 10 cents each. We will also carry your name to a "posted" advertisment in this paper during the hunting season for 50 cents.

In publishing the honor roll of the city school last week, the names of Mary June Thompson and Carolyn Sexton were unintentionally omitted from the Freshman honor roll and the name of Eleanor Reynolds was unintentionally omitted from the sixth grade honor roll.

At the fall festival at Paris last week, Nicholas county 4-H club girls received the following awards on their sewing exhibits: Girls house dress under 18 years, Pauline Linville, first; Wilma Perry, second; practical apron under 18 years, Bobbie Woodall, first; plain house dress, Bobbie Woodall, first.

Checks and interest-bearing state warrants totaling $1,116,848 and representing the November allotment of the state school per capita were sent out Saturday by the State Department of Education to 249 county and independent school districts. The Nicholas county board of education received $2,557 and the Carlisle district received $769.

More than two hours were required by the election commissioners and tabulators to complete the count of the first precinct Wednesday. Because of the large number of ballots, the school ballots and the constitutional amendments, the count is slow and the tabulators may not complete the count for Nicholas before Friday morning unless night sessions are held.

State Superintendent of Public Instruction James H. Richmond will be in Carlisle Thursday at 2 o'clock to meet with city and county school officials for the purpose of adjusting the question of tuition contentions between county patrons and the county board of education. A number of children are attending the city school upon whom the county board refuses to pay tuition.

# Social and Society

### AFTER THE HARVEST

(Pearl Logan Woodbridge)

After the harvest
Fields lie still
Waiting for Nature
To work her will;
Waiting for sunshine,
Wind and rain
To fit them for
Travail again.

For a short season
I shall not sing—
I shall lie fallow—
Wait for the spring;
I shall drink beauty
Deep in my heart—
For of such seed do
Bright songs start.

### Contract Luncheon

Mrs. J. M. Berry will entertain her contract club with a luncheon on Thursday at her home near Moorefield.

### Entertains Official Board

Dr. and Mrs. J. J. Whitehouse will entertain with a six o'clock dinner this evening for the officers of the Christian church. Covers will be laid for 28 members.

### Celebrated 88th Birthday

Mr. L. T. Potts celebrated his 88th birthday on Monday, Nov. 4th, and the following children and grandchildren enjoyed the day with him: Mr. and Mrs. Henry M. Potts, Mrs. S. W. Keller and Mrs. M. R. Burton, Henry Keller, Mrs. John M. Wells, Mr. and Mrs. Nathan Young and son, Henry Potts Young, Ellen and Charles Burton. Mr. Potts is enjoying excellent health for his age.

### Mrs. Hanni Honored

The Troy, Mo., Free Press has the following concerning Mrs. Otto Hanni, daughter of Mr. and Mrs. J. A. Barlow, of Carlisle: "We wish to congratulate Mrs. Otto Hanni upon her reappointment as District Deputy Grand Matron of O. E. S. at the meeting of the Grand Chapter in St. Louis last week. Mrs. Hanni was one of three who received reappointments, and this is her third year to serve in this capacity for the 29th district. Mrs. Hanni is a member of the Troy chapter and has many friends throughout the district who will be glad to know of her reappointment."

### P. T. A. Meets

The monthly meeting of the P. T. A. was held in the city school Tuesday afternoon with the vice president, Mrs. Nathan Young, presiding. The devotional was led by Mrs. Frank Henry who chose as her subject, "Spiritual Alchemy." Mrs. Chester Shearer, accompanied by Miss Mary Frances Fisher at the piano sang "Morning" by Oley Speaks and "Allah's Holiday" by Rudolf Friml. A report of the seventh district conference at Frankfort was given by the delegates who attended. Those who attended the conference were, Mrs. Henry L. Carter, Mrs. Charles Linville, Mrs. George Linville and Mrs. Charles Mathias. The membership drive will be continued until the December meeting.

### Sixty-Second Wedding Anniversary

Mr. and Mrs. Oscar Rankin celebrated their sixty-second anniversary of their marriage Sunday at their home "Ash Woodland," near Millersburg. It was in the nature of a surprise to Mr. and Mrs. Rankin. Their children had made all previous plans for the occasion. So quietly was it kept that they knew nothing of it until the children began to arrive. Mr. and Mrs. Rankin have lived almost all their married life in the home they now occupy. There are three children, Mrs. John Grimes and Mrs. Edgar Hurst, of Millersburg, and Mrs. N. H. McKinney, of Carlisle; four grandchildren, Mrs. W. B. Griffin, of Lexington, Oscar Grimes, of Carlisle, Rankin and Jess Hurst, of Millersburg; three great-grandchildren, Nancy Winston Hurst, John Griffin and Richard Grimes.

It was an enjoyable occasion. Both Mr. and Mrs. Rankin are enjoying good health in spite of their advanced years.

There are three sets of four generations in the family.

Mrs. Joe Clay remains about the same today.

Mr. W. R. Sims, of Lexington, was in Carlisle Tuesday.

Miss Mae Potts, of Covington, is the guest of the Misses Gore, near Millers Station.

Mrs. William Gilley of Benham, is the guest of her parents, Mr. and Mrs. C. H. Fisher.

Mr. and Mrs. Fletcher Barnett, of Clark county, were guests of Miss Lula Stone Sunday.

Alyette Martin of Covington, spent Sunday with his parents, Mr. and Mrs. Jim Will Martin.

Mrs. Perry McClanahan and Mrs. Florence Vaughn spent last Thursday with Mrs. J. A. Barlow.

Mr. and Mrs. G. E. Young spent the week end with Mrs. L. B. Wheeler and family in Lexington.

Mrs. Allie G. Secrest has been critically ill since last Friday at her home on Archdeacon Avenue.

Mrs. Clint McFarland and daughter, Marie, are ill at their home in Dorseyville with typhoid fever.

Mr. and Mrs. Harry Kennedy, Mrs. H. C. Norton and Mrs Marion Mathers were in Lexington Wednesday.

Miss Margaret Berry, of Frankfort, spent the week end with her parents, Mr. and Mrs. Charles Berry.

Mr. W. A. Stapleton and son, H. R. Stapleton of Paintsville, visited Mr. Sam McCann and family Friday night.

Mr. and Mrs. Tipton Wilson returned to Mt. Sterling Sunday after a visit with Mr. and Mrs. H. C. Norton.

Cleve Grover and J. Clarke Leer were at Point Pleasant, W. Va., for the week end to attend the bird dog field trials.

Mrs. Joseph Gordon has returned from Cincinnati, where she purchased a stock of winter goods for Gordon's store.

Mrs. Ella D. Spencer and Mrs. Anna Dee Mayes, of Lexington, were guests of Mr. and Mrs. Gaines S. Dudley on Sunday.

Mr. and Mrs. R. T. Kirkland and Miss Ada Pumphrey went to Cincinnati Wednesday in the interest of Kirkland's store.

Miss Elizabeth Marshall and Mr. Richard Foley, of Danville, were guests of Mr. and Mrs. M. C. Shearer for the week end.

Mr. and Mrs. Bruce Wood and daughter and Mrs. C. E. Cooper were recent guests of Mrs. A. W. Young in Millersburg.

Mr. and Mrs. W. B. Griffin and son of Lexington were here Sunday to see his parents, Mr. and Mrs. T. H. Griffin and family.

Mrs. E. J. Burris and Mrs. William Burris and children of Bourbon county, were guests of Mr. and Mrs. Taylor Mathers Sunday.

Mr. and Mrs. John M. Brown and Mr. James A. Cameron of the Old Masons Home, Shelbyville, were in Carlisle Tuesday to vote.

Mrs. Anna T. Poplin and daughter and Miss Mary Chadwick, of Frankfort, were guests of Mrs. Ed Henderson for the week end.

Mrs. A. R. Fisher and daughter, Kay Rogers, are spending the week with her parents in LaGrange. Mr. Fisher accompanied them Sunday.

Little Emily Dixon, the six year old daughter of Mr. and Mrs. Floyd Dixon of Locust street, is suffering with a milk case of scarlet fever.

Mr. and Mrs. Harry Tucker and two daughters and Mrs. R. D. Collins of Lexington, were guests of Mr. and Mrs. Warren Fisher, Sunday.

Mr. and Mrs. Roy Smith and daughter, Miss Minnie Irene Smith, of Henry county, were guests of Mr. and Mrs. Broaddus Vice during the week end.

Mr. Frank Cheatham and daughter, Miss Elizabeth Cheatham and son, Francis Cheatham of Paris, Ill., are guests of his mother, Mrs. Elizabeth Tune.

Mrs. Ellen Cox, of Cynthiana, and Mrs. Hinton Williamson and little son of Lexington, were recent guests of Mr. and Mrs. O. R. Gaffin near Headquarters.

Mr. and Mrs. Carl Perry and Mrs. Alice Layton, of Greensburg, Ind., came Saturday for a visit with Mrs. Jennie Hughes. Mrs. Layton remained for a longer stay.

Mrs. R. L. Curtis, Mrs. W. C. Talbert, Mrs. R. M. Smith, Mrs. J. W. Rankin and Mrs. Pevie Feeback were guests of Dr. and Mrs. H. C. Blount in Leesburg, Thursday.

Mrs. J. T. Hinton of Lexington, spent the week end with her brother Harry T. Burgess and family and on Sunday they all were guests of relatives in Flemingsburg.

Mrs. Raymond Taylor, Clarence Watson, of Millersburg and Mrs. Carl Payne of Cynthiana, attended the funeral of Mrs. Keller Hillock on Monday at the Carlisle cemetery.

Mrs. C. C. Ratliff returned Saturday from the Good Samaritan hospital in Lexington where she has been under medical treatment for a few weeks and is somewhat improved.

Teddy Gordon, of Lexington, spent Sunday here with his parents, Mr. and Mrs. Joseph Gordon. Mrs. Gordon entertained several of his friends at dinner, in honor of Teddy's birthday.

Robert Templeman and Cleve Grover have returned from Gadsden, Ala., where they were called by the serious illness of Samuel Templeman and reports from his bedside are discouraging.

Dr. and Mrs. N. H. McKinney and Mr. and Mrs. Oscar Grimes and son, Richard, were in Millersburg Sunday to attend the sixty-second anniversary of the marriage of Mr. and Mrs. Oscar Rankin.

Mr. and Mrs. H. Stanley Blake and family have returned from North Carolina where he had a tobacco warehouse, and have gone to housekeeping in the residence of the late Sam T. Howe on Broadway.

Mr. and Mrs. Roy Smith and daughter spent Friday until Monday with Mrs. Smith's aunts, Mrs. J. A. Barlow, Mrs. Perry McClanahan and Mrs. Florence Vice. She also visited her father D. P. Vaughn at Ellisville.

Mrs. Minnie R. Berry of Mt. Sterling, Mr. and Mrs. George Wasson of Bourbon county, and Dr. and Mrs. J. D. Baunta of Lexington, were among those here to attend the funeral of Mrs. J. D. Owings Monday afternoon.

Relatives received word here Wednesday that Mr. Sam Templeman, of Gadsden, Ala., is critically ill with little hope held for his recovery. Mr. Templeman is a native of Nicholas county, the son of the late Mr. and Mrs. Coleman S. Templeman.

Misses Ellen Burton and Frances Sugg of Berea College, Miss Marjorie Hopkins, of Transylvania College, Miss Jean Palmer Myers of Danville, Emmett Arnold of Union College, and Miss Dorothy Hazelrigg of the University of Kentucky, were at home over the week end.

### STOKLEY PROMOTED

Robert S. Stokley, of Cynthiana, Friday was promoted to the rank of captain in the state highway patrol to succeed Winter F. Neale, of Georgetown, who resigned a captaincy in the patrol to accept an appointment as Deputy United States Marshal. Stokley is well known here, where he formerly operated a barber shop, and has been active in making arrests in this section.

## RELIGIOUS

### LOCUST GROVE

Regular service will be held at the Locust Grove Baptist church next Sunday afternoon at 2:30. Good crowds have been attending the services and we look forward to a good day Sunday.

### BAPTIST CHURCH

R. R. Couey, minister.

Study course started off in a fine way Monday night with 71 present. Three classes are being taught. Dr. Marvin Adams of Cynthiana, is teaching the seniors and adults, Rev. A. W. Huyck of Paris, the juniors, N. H. Johnson the intermediates. Devotional periods each evening at 7:45. A banquet will be given those who have attended on Friday night. Prayer meeting will be held in connection with the study course Wednesday night and Rev. Huyck will be the speaker. This service will be held at 7.

We had a great day last Sunday with a great increase in Sunday school and a fine Baptist Training Union Sunday night. Fine crowds at all services. All services as usual next Sunday with Rev. Couey preaching at each service.

### CHRISTIAN CHURCH

Bible school 9:30 a. m. Mrs. Beaty, supt. Communion and sermon 10:30 a. m. Morning theme, "Proving Our Citizenship."

Young people's meeting, junior, intermediate and senior groups at 6 p. m.

Evening sermon at 7 o'clock. Theme "The Church In The Nation's Life." This is a special Armistice Day sermon. Members of the American Legion and ex-service men are especially invited.

Prayer meeting has been dismissed in cooperation with the Methodist church revival. The Sunday evening service will be dismissed for the same reason on Nov. 17th.

The regular meeting of the Nicholas County Council of Christian Young People will be held at Mt. Zion Christian church Monday night Nov. 11th. The new officers will be installed. Every church is urged to have representatives present.

### PRATHER HALL

Ezekiel was a watchman to the house of Israel to warn the wicked from his ways, but they were senseless and hardened and went from bad to worse, and when God brought their just punishment upon them, they accused Him of insincerity and unkindness. But God had borne with them for centuries because He was loving and long suffering, and in verse 11 it says, "As I live, saith the Lord God, I have no pleasure in the death of the wicked; but that the wicked turn from his way and live." Each human being is responsible before God for the life he lives. And what condescension and love on the part of God that He sends the impenitent warning. The sinner is responsible to accept or reject Jesus Christ as his Saviour, and must take the consequences of his own choice in the matter. In the gospel given to Paul for the nations, when a believer sins he mars his fellowship with God, and if he continues in his evil way, the Lord will chasten him here in this life, sometimes even by physical death. Come at 9:30, you are welcome.

## MARRIAGES

### COLLINS-SCREENER

Mrs. Clarine Kash Collins, daughter of Mr. and Mrs. E. W. Morgan, of Carlisle, and Mr. John Robert Screener of Dayton, Ohio, were married at the home of the officiating minister, Rev. Frank Simons, on Dorsey avenue, on October 26.

### LYNAM-BYRD

Miss Gertrude Lynam, daughter of Mr. and Mrs. John Lynam of Bethel, and Mr. Henry Byrd, son of Mr. and Mrs. Louis Byrd, of Moorefield, obtained a marriage license here Tuesday and were married at the court house by County Judge D. M. Curry.

### COOKE-LEET

Announcement is just being made of the marriage of Miss Virginia Cooke and Mr. James Leet, both of near Carlisle.

The young couple were married August 10 at Richmond, Ky., by Rev. E. C. McDougle, pastor of the Christian church of that place.

Mrs. Leet is the daughter of Mrs. Anna Belle Cooke and fo rthe past few years has been employed as a teacher in Nicholas county. Mr. Leet is the son of Mr. and Mrs. John Leet.

### BOWEN-GAFFIN

Mr. A. B. Bowen, of Cynthiana, announces the marriage of his daughter, Nellie Mae, to Mr. George Edward Gaffin, son of Mr. and Mrs. L. M. Gaffin, of Carlisle, on August 4th in Stanton, Rev. P. S. Elam, minister of the Stanton church officiating. The marriage was witnessed by Miss Wilma Caldwell and Mr. Walter Penn. Mr. Gaffin is a graduate of the Carlisle high school and attended Kentucky Wesleyan College. For several months he has been in the employ of the Carlisle Drug Company. Mrs. Gaffin is manager of the Manning Beauty Shop on Main street and has made many friends while in Carlisle who wish for them a happy prosperous married life. She is a graduate of Renaker high school in Harrison county and of the University of Kentucky.

## DEATHS

### JEFFERSON

Loretta Jefferson, eight-year-old daughter of Mr. and Mrs. David Jefferson, of Dorseyville, died at noon Monday at the Johnson Memorial hospital following ten days illness with typhoid fever. She is survived by her parents and six small brothers and sisters. Funeral services were held at the grave in the Carlisle cemetery Tuesday, conducted by Rev. J. J. Whitehouse.

### CASWELL

Miss Lillian Caswell, 20 years old, died late last Wednesday afternoon at the Johnson Memorial hospital, where she had been seriously ill for three weeks. Miss Caswell was the daughter of Mr. and Mrs. Ora Caswell, who reside on the Headquarters pike. Besides her parents she is survived by several brothers and sisters.

Funeral services were held at the Headquarters Methodist church Friday afternoon, conducted by Rev. C. A. Sweazy, pastor of the Carlisle Methodist church, and burial followed in the Carlisle cemetery.

### OWINGS

Mrs. Anna Elizabeth Judge Owings, 62 years old, wife of James D. Owings, died suddenly at her home on Upper Jackstown road at the city limits about 3 o'clock Sunday morning. Mrs. Owings called to her husband, who summoned a physician, but she died before his arrival. Her death was believed due to a heart attack.

Mrs. Owings had not been ill. She was a native of the Moorefield section, but had resided with her husband in Carlisle for several years. She was a member of the Carlisle Christian church.

She is survived by her husband; two daughters, Mrs. Clay Wade, Carlisle, and Mrs. Frank Bishop, Bourbon county, and two grandsons.

Funeral services were held at the Christian church Tuesday afternoon, conducted by the pastor, Rev. J. J. Whitehouse, and burial followed in the Carlisle cemetery.

### THOMAS

Mrs. Nancy Henry Thomas, 49 years old, wife of Turner T. Thomas, died at her home on West Main street about 9 o'clock Tuesday night following a lingering illness. Mrs. Thomas had been in a critical condition for several days and her death had been expected.

Mrs. Thomas was the daughter of the late John W. Henry and Mrs. Henry, and was born and spent all of her life in Carlisle and Nicholas county. She was a life-long member of the Christian church. For many years she was a teacher in the Carlisle city school and in the rural schools of the county. She was a woman of unusual charm and personality and had many friends throughout the county.

She is survived by her husband, Turner Thomas; one daughter, Mrs. June Stewart, Carlisle; one granddaughter; her mother, Mrs. John W. Henry, and four sisters, Mrs. H. M. Stansifer, of Santa Barbara, California; Mrs. W. G. Irvin, of Mt. Sterling; Mrs. Ben J. Alexander, Carlisle, and Miss Lida Ellen Henry, Carlisle.

Funeral services will be held at the grave in the Carlisle cemetery at 10 o'clock Thursday morning, conducted by Rev. F. M. Tinder, pastor of the North Middletown Christian church.

### HOSPITAL NOTES

Lon Feeback is a patient at the hospital.

Roy Lowe, of R. F. D. No. 3, had x-ray pictures made of his stomach on Friday at the local hospital.

James Hawkins, 9-year-old son of George Hawkins near East Union, is ill at the local hospital with pneumonia.

Mr. Herdy Myers submitted to an operation for gall stones on Monday morning at the local hospital and his condition is reported satisfactory today.

Miss Martha Day, daughter of Victor Day, of near Blue Licks Springs, submitted to an emergency operation for appendicitis on Wednesday evening at the local hospital. Dr. Henry, of Winchester, performed the operation.

**AVOID REGRETS**
MAKE IT AN
Electra-Wave
A Cooler and Longer Lasting Permanent

Frankly, you cannot afford just any wave. Why not get this finest of all? It's new—the vogue of all smartly coiffured women. Quicker. Cooler. Longer lasting. You'll thrill as it weaves a soft lustrous beauty into your hair.
**SKYLITE BEAUTY SHOP**
Over Carlisle Drug Co.
Phone 81 Carlisle, Ky.

**Overcoats**
You'll Be Proud Of!

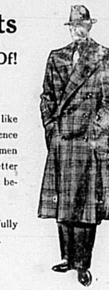

Overcoats and topcoats like these give you the confidence that only well dressed men possess. You'll feel better when you wear them because you'll look better.

New in style. Beautifully tailored. Right in price.

**The C. C. COLE CO.**
Home of Better Clothes

**WALLPAPER**
FOR A
Brighter Home Atmosphere

We have received a shipment of new wall paper and invite your inspection.

Should we not have in stock just what you want we also have special order books from which you can make a selection.

**Hopkins Drug Co.**

**WINTER COAL**

Now is the time to put in Winter Coal.

Prices are sure to advance each month.

**Dorsey Bros. & Fisher**

**100% Protection**

Suppose you knew right now that you were going to suffer a loss; with this knowledge you would certainly buy the very best policy in the very best company available and would think nothing of paying whatever it cost.

Suppose on the other hand you knew you would not suffer a loss. In that case you would not buy it at all.

Well that's exactly the way to look at this matter of so-called bargain insurance rates.

You are buying the policy for protection, not to save money.

You will either have a loss or you will not have a loss, but you have no way of telling what is going to happen; consequently the only way to buy insurance is to buy the very best protection that can be secured for whatever it may cost.

For dependable insurance of all kinds, See,

**M. C. Blair**
Phone 283

### Chevrolet Announces Reduction In Price

The Chevrolet Motor Company today announced that, effective with the introduction of its new passenger car models Saturday, prices of three of its six Master de luxe models will be reduced below the levels of the 1935 prices, the other prices in this line remaining unchanged. Master de luxe models will be available with either conventional spring suspension or with knee action at slight additional cost.

Prices for the new line of Chevrolet Standard models, which introduce fine car completeness and luxury to the lowest-priced field, range from $495 for the coupe to $600 for the sport sedan. Chevrolet for the first time offers a sport sedan and a town sedan in the Standard line. Like the Master de luxe Chevrolets, the new Standards have perfected hydraulic brakes and solid steel turret top Fisher bodies. They are of longer wheelbase than the 1935 Standard series, and there is a full line of models available.

Prices of the two lines are as follows:

Master de luxe—Coach, $580; sedan, $640, town sedan, $605; sport sedan, $665; business coupe, $560; sport coupe, $590.

Standard—Coach, $510; coupe, $495; sedan, $575; town sedan, $535; sport sedan, $600; sedan delivery, $535.