Classified

FOR SALE

TWO FOR ONE PLUS ONE CENT SAVE WITH SAFETY. TUREMANS.

FOR SALE—Used automobile parts and tires. Wyatt Linville.

FOR SALE—15 Plymouth Rock roosters and 100 locust posts. Frazier Platt.

COME TO OUR REXALL ONE CENT SALE NOV. 17-18-19TH. TUREMANS.

FOR SALE—Young Buff Orpington cockerels; 50 cents each. Certified stock. Henry C. Vee, Myers, Ky.-route 1. 1t

FOR SALE—House and lot in Moorefield, 6 rooms, good garage. Anyone caring to see apply on premises. B. R. Irvin. 11-10-2t

FOOD SALE—The ladies of the Baptist church will have their annual Thanksgiving Food Sale in Beaton's store on Wednesday, Nov. 23rd. 2t

$750 used your old battery buys a 13-plate heavy duty battery for your Chevrolet and Ford and many other makes.
11-3-2t Martin's Garage

FOR SALE—Brick house of 7 rooms and 2-room basement, opposite Junior College at Millersburg, to be sold November 12 at 10 o'clock at public auction. Scapp & Mullikin, phones 192 or 86, Carlisle, Ky. 10-27-2t

FOR SALE—Benate Range in excellent condition, used since July 1st, a bargain if sold at once.
tf Allen Hopkins

USED CARS FOR SALE

1 Chevrolet four door sedan
1 Chevrolet Roadster
11-3-2t Martin's Garage

"SAVE YOUR SOLES" with Brookmans Shoe Stickers. The rubber stuff that is easily applied, and makes soles waterproof. C. B. King.

SMALL FARM FOR SALE

We will offer for sale to the highest and best bidder at the Court House door, Carlisle, Ky., on

MONDAY, NOVEMBER, 14, 1932

at or about the hour of 2 o'clock, p. m., the following real estate, to-wit:

"A certain tract or parcel of land lying in Nicholas County, Ky., on the waters of Stony Creek, and bounded and abutted by the lands of Thomas Hamlin, Ellis Hobye's heirs, the Wickliffe land, Harrison Scott's heirs, the Sheehan land, T. D. Campbell and the Carter land, containing 29 1-4 acres, more or less.

Being the same land conveyed to the undersigned by Marie Lawrence and Ed Lawrence.

Terms reasonable enough for anyone to buy this land, and will be made known on day of sale.

First National Bank of Carlisle, Ky.
11-6-2t

FOR RENT

FOR RENT—Rooms for rent at 106 Thurman Avenue. Mrs. Fannie Boyd.

FOR RENT—The Wilson property located on Sycamore street. Six room, two halls, bath, cistern, city water, good garden. Possession at once. See C. U. Brandtloff, agent. tf

THE HERE AGAIN—OUR ONE CENT SALE WE PAY THE TAX. TUREMANS.

WANTED

WANTED—A MAN WILL TALK A FEW TWO MONTHS. 3 BARGAIN PACKED DAYS NOV. 17TH, 18TH, 19TH. TUREMANS.

RESPONSIBLE MAN WANTED—To call and service "Jay Bee" Portable Feed Grinder; many are earning $40.00 per month and up. Be the first one to get in on this big paying proposition in your territory. Small down payment starts you in own business with good profits. Call or write J. H. Roberts, Drake Hotel, Lexington, Ky., for demonstration.
11-10-2t

LOST AND FOUND

LOST—Somewhere on the streets, a cigar to a child's coat, tan and green. Please return to Mercury Office.

FOUND—Pocket book on Carlisle street Tuesday. Owner may have same by proving property and paying for this ad. Evalynn Ross.

NO MIDDLE MAN IN THE REXALL PLAN. THE SAVING GOES TO YOU. TUREMANS.

MISCELLANEOUS

FIRESTONE SPECIAL

450-21 Tires while they last. $4.15
11-3-2t Martin's Garage

BUY ONE ARTICLE AT USUAL PRICE, ADD ONE CENT AND GET TWO.

NOTICES

"THE BEST IN DRUG STORE GOODS" TUREMANS.

Shell gas and products, corner East Main and Union road. Wyatt Linville

MILLINERY

The final sale of hats for this season commencing on Saturday, November 12. Zelia Booth.

Don't stumble around in the dark when you can get an EVERYREADY Flashlight complete with bulb and battery 39c. C. B. King.

PUBLIC AUCTION

I will sell at public auction at the Dudley residence on Sycamore street on Saturday, November 12, at 1:30, a lot of household and kitchen furniture. G. S. Dudley. 1t

NEW MILLINERY

Just received ladies hats, scarfs and berets. Very latest styles, popular prices. Santee and White.

666

LIQUID - TABLETS - SALVE

Checks Colds first day, Headaches or Neuralgia in 30 minutes, Malaria in 3 days.

666 Salve For Head Colds.

MATHIAS INSURANCE AGENCY
JOE MATHIAS, AGENT
Residence East Main St.
Phone 246

REMEMBER — ONLY REXALL DRUG STORES CAN CONDUCT THE ORIGINAL REXALL ONE CENT SALE. TUREMANS.

POSTED

The Clay farm is posted against all hunting. Trespassers will be rigorously prosecuted.

J. B. Clay & Co.
11-10-3t By W. D. McIntyre, Lessee

POSTED

Our farms are positively posted against hunting with guns or dogs. All trespassers will be prosecuted.

Guze Sisters
Mrs. A. J. Burr
Frye and Fisher
(Additional notices will be added to this notice, which will be carried during the hunting season, for 50 cents.)

WHY GET UP NIGHTS?

MAKE THIS 25c TEST

This easy bladder physic is needed to drive out impurities and excess acids which cause irritation that results in leg pains, backache, burning and getting up nights. BU-KETS the bladder physic, containing buchu, juniper oil etc. works on the bladder pleasantly and effectively, similar to castor oil on the bowels. Get a 25c box (3 grain size) from your druggist. After four days, if not relieved of getting up nights go back and get your money. You are bound to feel better after this cleansing and you get your regular sleep. Tureman's Pharmacy.

GOODS ON DISPLAY IN ADVANCE OF OUR ONE CENT SALE. LOOK THEM OVER. MAKE UP YOUR LIST. TUREMANS.

BANKRUPT NOTICE

United States District Court
Eastern District of Kentucky
In Matter of
Albert Lee Ritchie
Bankrupt In Bankruptcy

On this 2nd day of November, A. D., 1932, on reading the foregoing Petition for discharge of the above named bankrupt, it is ordered by the court, that a hearing be had on the same on the 12th day of December, A. D., 1932, before the said court at Covington, Ky. in said district, at 10 o'clock in the forenoon, and that notice thereof be published in The Carlisle Mercury, a newspaper printed in said district, and that all known creditors and other persons in interest may appear at the said time and place and show cause if any they have, why the prayer of the said petitioner should not be granted.

S. W. Blacey, Clerk.
11-10-2t By J. A. Botkin, Deputy Clerk

REMEMBER THE DATES OF REXALL ONE NOV. 17-NOV. 18-NOV 19TH. TUREMANS.

NOTICE

This advertisement, under Section 2072 of the Kentucky Statutes (Carroll's Edition, 1915 and 1922), as amended by the Act of the General Assembly of Kentucky, Chapter 78 of the Acts of 1922, approved March 23, 1922, is to comply with the law and set forth the following: On the 14th day of March, 1931, by committee order of the County Court (Juvenile Session) of Nicholas County, Kentucky, an infant named John Ray Stewart, of male sex, and nine weeks of age, was committed to said Society as a neglected and dependent child, and said Society, in conformity with said Section as amended, proceed in due course to consent to and consummate the adoption of said infant by an Adopting and accord to such Adopter a parental control of the infant. This advertisement is inserted and published once a week for four weeks in the Mercury, a newspaper published in Nicholas County, Kentucky, and the newspaper prescribed by said Section as amended.

Kentucky Children's Home Society,
10-20-4t By T. R. Ewing, President

"Gold" In Greenup County Proves To Be Poor Alloy

The gold in the hills of Greenup county proved to be a "poor alloy" by a report of an Ohio State University expert, made public at Columbus last Saturday through the Associated Press.

For the past week the hopes of four Greenup citizens reached highest expectations, and newspapermen from all over Kentucky, Ohio and West Virginia were taken to explore the cave, where the "discovery" was made. A metal, resembling gold, had been found in numerous small nuggets and the explorers thought they had made the find of the century.

Pictures have been made of the cave, the owner of the land and the four explorers and the story has been given nation-wide publicity. Besides the "gold," the jaw-bone of a purported prehistoric man, a bone of the arm between the elbow and shoulder and a few trinkets have been found in the cave.

A total of 2,725 false fire alarms cost local taxpayers $136,250 last year.

Red Cross Roll Call Nov. 11-24

Calls For Relief Past Year Have Been Greatest In History Of Organization

The annual Roll Call of the American Red Cross announced for November 11 to 24, will find more than 2,000 chapters seeking memberships for support of regular and emergency activities through 1933.

At head Red Cross headquarters the chapter chairman, I. B. Ross, assumed up National Red Cross activities during the past year as follows:

It is hardly necessary to remind the citizens of Nicholas County of the many times in the past when the Red Cross has come to our relief and assistance in times of great distress.

At the time of the flood, Red Cross gave over $5,000.00 to the relief of the flood sufferers; and each year has sent in relief in the way of money, provisions and clothing. The winter of 1930-31, the Red Cross gave 122 orders for groceries and food stuff; sent in 150 sacks of rye and a large quantity of seeds, also seed potatoes. And last March sent in flour for 35 families.

The coming winter, the Red Cross is arranging to send in supplies in the way of clothing, flour and cotton such as may be needed in our county.

This is to remind our citizens of this great help and relief by the Red Cross in former years without a cent cost to the beneficiaries. Miss relieving the county and the city be a large extent in caring for the aged, infirm and unemployed, and to call their attention to the fact that the Red Cross has given us a quota in the Annual Roll Call of Nicholas County (400) members at One Dollar ($1.00) each. One-half of this membership fee remains in the county to care for local work and one-half goes to the National Headquarters.

Assuming our quota is reached, for this $200.00 the Red Cross will be able to send in to this county a total of $2,000.00 in supplies and food stuff as we may need in our relief work, if needed. The relief thus afforded by the Red Cross is for the aged and city in very distress.

This is certainly a year when it behooves each and every one to enroll as a member of this organization for the year. Dollars will now go a long ways, in order that the country may be helped as much and even more if possible.

Mr. Robert Fisher is Chairman of the Roll Call Drive, which begins November 11th. Armistice Day, and ends Thanksgiving Day. May Thanksgiving Day be truly one of thanksgiving in that we have reached our quota in this drive.

Committees have been appointed and members named, who will call upon you. Be prepared to become a member. And if you should be missed by any of the canvassers, do not fail to call upon the Chairman or any of the workers and become a member.

The Lions Club, recognizing this as one of the principles for which they were organized, that of aiding and assisting in all worthy enterprises, has assured the Chairman of the Committee that they will render every assistance they can long as Nicholas County over the top in the Annual Red Cross Membership Drive.

Nicholas County Chapter Red Cross

I. B. Ross, Chairman

Hunting Season To Open Tuesday

Quail Reported Fairly Plentiful And Rabbits Said To Be Scarce. Bay License Lady

The hunting season for birds and rabbits will open in Nicholas county Tuesday, November 15. Quail are reported as being fairly plentiful, while rabbits are scarce.

Every hunter should procure a license before going into the woods Tuesday morning. Game wardens will no doubt visit the county during the day. Hunters should procure licenses not later than Tuesday. The County Clerk's office will not be opened until 8 o'clock, a. m.

Hunters should also obtain the consent of the landowner before going onto land to hunt. Many hunters utterly disregard the law which provides a penalty for hunting on or trespassing on a farm without the consent of the owner. Many farmers object to hunting on their land, because of the danger to livestock or other causes, and their rights should be protected. A number of farmers have expressed themselves in no uncertain language concerning hunting, declaring their intention of swearing out warrants against trespassers.

Hunters should observe the bag limit law. The main focus of the hunting laws of the state are printed on the back of hunting licenses.

Two Local Concerns Are Granted Truck Permits

Permits to operate motor freight lines were granted to two local truck concerns Tuesday by the state tax commission. Two local concerns were granted permits, as follows:

Carlisle Transfer Company, between Lexington and Maysville, serving Paris, Millersburg, Carlisle, Sharpsburg and Maysville, with restrictions that no freight be handled between Flemingsburg and Maysville.

Arthur Taul, between Carlisle and Maysville, with restrictions that no freight be handled between Fairview and Maysville.

4-H Club Holds Achievement Day

Officers Elected And Awards Made At First Event Held At Court House Saturday

A large aggregation of 4-H Club members assembled at the court house in Carlisle Saturday to take part in their first annual achievement exercises. Miss Thelma Linville, president of the Nicholas County Utopia Club, called the meeting to order at 11:30 and called for election of temporary officers for the Nicholas County 4-H Club Association. Julian Atkinson was re-elected as president. Marjorie Hopkins was elected vice chairman and Llewellyn Holman secretary, treasurer.

H. J. Matson, County Agent, then announced the balance of the program and tuned in on WHAS where the State 4-H Club achievement program was picked up and enjoyed by the group of club members, leaders and parents and others who were assembled for the achievement activities. Julian Atkinson, who announced the speakers on the program, is president of the State 4-H Club Association and local club member, received a great thrill in acting their own president in charge of the State program.

Following the radio program, Mrs. Eda Taylor, County Superintendent of Schools, presented the awards on the fine work they were doing and presented the following leaders and boys and girls with leadership pins. They were Mrs. Floyd Clark Carlisle, Miss Anna Wasson, Carlisle; Mrs. A. R. Fisher, Carlisle; Mrs. Earnest Robinson, Myers; Mrs. Lee Hurley Willoughby, East Union; Miss Patty Burbrough, Carlisle; Mrs. Earnest Robinson, Myers; Miss Lorraine Booth, Moorefield and Mrs. Edward and Miss Elizabeth Bell, Moorefield. Mrs. Martha Barker, Hendquarters. Those who received certificates of service were Mrs. R. L. Cahill, Mrs. E. E. Plaisted, Carlisle; Misses Lou Ella Hopkins and Ethel Betts, East Union; Thelma Linville, Moorefield.

Mr. G. B. Lancaster, district director of the Curtis Candy Company gave a very interesting talk on the importance of the 4-H Club work. Leaders from the various clubs then assembled in the court room for the 4-H Club members. Members of the Moorefield Club served a delicious candle lighted ceremony which was very impressive.

Norton's Seed To Be Exhibited At Chicago

Mr. R. L. Norton who has been producing Seed Potatoes for the last seven years 3 quarts of his seed to the International Hay and Grain Show in Chicago in conjunction with the International Livestock Show at Chicago Nov. 23 to Dec. 3. Mr. Norton was selected by the secretary of the Potato Growers association of Kentucky to make the exhibit. His will be the only exhibit of White Burbank seed potatoes.

Last year Mr. Norton produced the best quality of White Burbank seed among the seed growers of Kentucky and sold almost all over the Burley belt including Ohio and Missouri. No 3 is a strain of White Burbank developed by Dr. Valleau of the Kentucky Experiment Station and is recommended for its resistance to root rot, rapidity of growth and uniform quality. According to J. A. Salter, Nicholas County Agent, No. 3 was grown by 300 farmers in Nicholas county last year and also by every 4-H Club member, who carried the tubers home.

Where ever it has been given a fair trial it has pleased its many friends, and has been outselling other seeds in the Ear. His exhibit of seed was shipped to M. S. Parkurst who will display it in the New Crops Exhibit at the International.

YOUTHS DRAW WHIPPING

(Bourbon News)

John Martin, 18 years old, and Thomas Martin, 12, charged with stealing chickens, very tried Wednesday morning in the juvenile court and sentenced by Judge George Batson to be given 25 lashes by their father. The sentence was carried out in the basement of the court house.

BARGAINS
YOU'LL TALK ABOUT FOR MONTHS!

ORIGINAL ONE CENT SALE

THUrsday FRIday SATurday

NOV. 17-18-19th

TUREMAN'S
—SINCE 1817—
The Rexall Drug Store

THE SECOND IN COMMAND

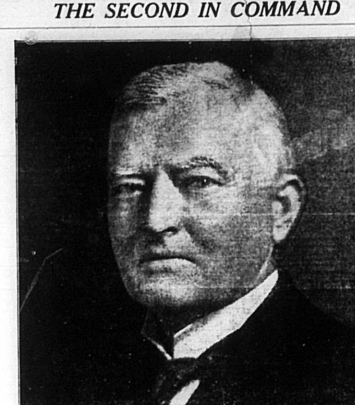

KENTUCKY'S SENATOR AND CONGRESSMEN

BARKLEY BROWN FRENCH VINSON CARY

HAMILTON CARDEN GREGORY MAY CHAPMAN

700 Students From 18 Counties In Contests

Fayette county rural school children were awarded the cup for excellence in scholarship, music and declamation yesterday at the conclusion of the annual Kentucky rural school tournament, which opened at the University of Kentucky Friday.

To Henderson county went the cup for excellence in athletics. Kenton county won the cup for general efficiency, which includes scholarship, music, declamation and athletics. During the two-day meet approximately 18 Kentucky counties participated in the tournament.

Nicholas county's contestants were unable to win in any of the events.

Man Killed, Woman Is Wounded Near Augusta

Perry Thornton, 35, was shot to death and his wife wounded, probably fatally, Monday night to what officers said was a fight that followed a drinking party on a houseboat on the Ohio river near Augusta. Albert Thornton, 22, a half-brother of the slain man, who lived with the people, is being sought for questioning.

Mrs. Thornton was removed to the hospital at Maysville, suffering from bullet wounds in the face, chest and arms. Both were shot with a shotgun. The three had been living on a houseboat near Augusta for about four weeks. Officers were unable to learn were they came from.

FARM BANK ORGANIZED

John E. Brown, of Shelbyville, manager of the Louisville branch of the Regional Agricultural Credit Corporation, announced Friday that arrangements for operation of the bank had been perfected and that farmers may apply for loans. Blanks will be furnished by local banks and county agents.

Present at an organization meeting of the bank Friday were Orie Lebus, of Cynthiana, Dean Thomas P. Cooper, of Lexington; L. H. Simmons, of Nashville; Jonas Weil, of Lexington, and W. A. Burnett, of Nashville. The Louisville branch will serve farmers in Kentucky and Tennessee.

Blanket Time!

Prices on all-wool blankets were never so low. Such prices can't last forever. Stock up now while you can get such genuine values.

R. T. KIRKLAND & COMPANY
"The Store Of Real Values"

THE CARLISLE MERCURY

VOLUME LXVI ESTABLISHED 186- CARLISLE, NICHOLAS COUNTY, KY., THURSDAY, NOVEMBER 17, 1932 PUBLISHED THURSDAYS NUMBER 46

MRS. CONLEY DIES AT HOME HERE FRIDAY AFTER LONG ILLNESS

Beloved Carlisle Woman, 83 Years Old, Died 14 Months After Fall At Home

CROWD ATTENDS RITES

Mrs. Margaret Conley, 83 years old, died at her home on College Hill at 7:30 o'clock Friday morning, following an illness of fourteen months, which resulted from a fall down a flight of steps at her home. Mrs. Conley had been bedfast a considerable part of the time, but never had the least misery disposition which had characterized her throughout her life.

She was the widow of the late John R. Conley, for many years a resident of Carlisle, and with her husband conducted the Conley Hotel here for many years.

Born in Ireland, the daughter of the late Mr. and Mrs. Michael Clemens, Mrs. Conley came with her parents to this country when she was four years old and settled in this county where she spent her childhood. After her married life came to Carlisle, where she had since resided.

Familiarly known as "Mother Conley," she was one of the most loved women in the county. During the world war Mrs. Conley devoted practically all of her time to sewing and knitting articles for the Red Cross to be used for the comfort of the soldiers. She was known and loved by practically every ex-service man in the county and took an interest in the organizations of the widows of the World War. Upon each Armistice Day the local post of the American Legion paid tribute to her.

In her death the school children lost one of their most devoted friends. At the opening of school each year, at special exercises in the school and at chapel exercises she was always present. Living directly across the street from the city school, the students frequently committed minor acts which to a less kind heart would have been annoying, but nothing of the school children ever done was "wrong" with "Mother" Conley. In Armistice Day exercises at the school Friday morning Superintendent Plaisted paid tribute to her.

Mrs. Conley took an active interest in the Johnson Memorial hospital and all other public endeavors. Charity organizations and other organizations for the betterment of her community always found a warm supporter in Mrs. Conley.

She was a life-long member of the Catholic church and lived faithful to her church. She was a member of the Altar Society and other church organizations.

Possessed of that rare charm of cheerfulness, benevolence and kindness characteristic of the Irish, this gentlewoman endeared herself to everyone with whom she came in contact. Her life was full of good deeds and her greatest pleasure was in performing some task that would make the lot of others easier. Her little lighter of the world a little brighter.

Funeral services were held Monday morning at 9 o'clock at the Catholic Church, conducted by the pastor, Rev. Father O. Paul. Burial followed beside her husband in the Carlisle cemetery. One of the largest crowds ever seen at a funeral here attended, students of the school and the American Legion attending in a body.

Mrs. Conley was the last member of her immediate family. Mrs. Mary McRohan was a first cousin, and she is also survived by a number of nieces and nephews.

Armistice Day Observed In Program Held Here

The fourteenth annual celebration of Armistice Day was observed by Nicholas Post No. 17, American Legion, last Friday with a program at the city school in the morning and the usual get-together meeting in the post club rooms Friday night.

At the school Friday morning, a brief program was given, the principal feature of which was a pageant given by the fifth and sixth grades, under the direction of Mrs. Clyde Snelling. An audience which filled the auditorium attended the program. A number of the members of the local post and members of the women's Auxiliary attended in a body.

The meeting Friday night opened the annual membership campaign. Charles Crockett, of this county, Ninth District Commander of the American Legion, made an address in which he urged all ex-service men to become members of the American Legion.

Approximately fifty memberships for the coming year have been secured. The post membership for this year was 76, and the goal for the coming year has been set at 100.

Contract Awarded For Bridges Here

Lexington Firm Closest For Construction Of Two Bridges On Maysville Road

At a meeting of the State Highway Commission last Thursday, contracts were awarded for the improvement of 10.8 miles of road at a cost of $172,39.75, and for the erection of four small bridges at a cost of $98,296.46. The commission rejected bids on four other jobs, the rejects representing 34.1 miles, which the state approximated $117,000 for the construction to be done by highway department employes and machinery.

The counties in which the roads contracted for are located are Clinton, Hart, Hickman, Meade, Montgomery, Ohio, Russell and Trigg.

The Carey-Reed Company, Lexington, was awarded the contract for the construction of two concrete bridges and approaches on the Maysville and Lexington road between Carlisle and Blue Licks. The contract on the first bridge was bid $11,859.70, and the contract price on the second Blue Licks was $17,886.65.

The commission also awarded a contract to Clark, Stewart & Wood, Lexington, for the construction of a bridge at Paris for Bailey's Creek. The bridge is to have concrete floor and steel girders. Bill replace the present old covered bridge.

The contract calls for all county will replace the present wooden covered bridges.

California To Free All Violators Of Dry Law

Freedom came in sight Monday for approximately 1,000 persons held in California prisons and jails on charges of violating the state prohibition law when Governor James Rolph, Jr., announced he intended to pardon all these as a result of the decision handed down last Tuesday, for repeal of the statute.

Applying to a query from a New York newspaper, the Governor announced his intention to pardon all Wright act violators as soon as the results of the election are certified. The Wright act, in unofficial election returns, was repealed by a vote of 3 to 2.

WILLIS TO PRACTICE LAW

Judge Simeon B. Willis, Ashland, who was defeated for re-election to the Court of Appeals from the Seventh Appellate District controlled the entire vote of his Democratic opponent, Alex L. Ratliff, Pikeville, and annulled he would resume the practice of law in Ashland when his term of office expires.

The election of Judge Ratliff, prosecuting attorney for Pike, was conceded by Judge Willis on the basis of figures showing that Judge Ratliff had received 34,000 votes and Judge Willis 56,067, a majority of 9,759 for the former.

CAROLINA AVERAGE $14.40

Bryan Williams, who has been auctioneer on the tobacco market here for years, has left for the tobacco season, returned to his home in Paris, Ky., last week. Williams reports that tobacco on that market brought an average of $14.40 last year. He paid with $4.50 last year. He is optimistic over prospects for the burley season.

Roosevelt Wins Election By Largest Electoral Vote Of Any President

Franklin D. Roosevelt's majority in Presidential Honor in 1932 has reached 185,586 Tuesday night, exceeding the record, 176,984, majority that Herbert Hoover had set in 1928.

Jefferson county completed its returns last night, the last in the state to finish. Jefferson gave Roosevelt 41,141 majority, the first time the county has gone Democratic in 12 years.

The complete vote of the State stood as follows:

Roosevelt-Democrat, 579,280, and Hoover 393,694.

Senator—Albert W. Barkley, 571,681; Maurice H. Thatcher, 391,897.

All of the nine Democratic congressional candidates were elected by majorities that ran fairly close to the vote cast for Democratic President-elect. Senator Barkley ran ahead of President Roosevelt, in getting 4,500 fewer votes in the Tenth district. Both, however, along with the Congressional candidates, carried the Tenth and all other completed districts except 11th Eleventh, and were leading in the Fifth with the trend indicating 5,000 majorities there.

Only twenty-five of Kentucky's 120 counties went Republican this year, as compared to twenty-seven going Democratic in the 1928 Presidential race. Many counties had looked back to the Democratic column in the Governorship last year, but a number had had never gone Democratic swung into the Roosevelt column.

The vote for President and Senator in the old congressional districts was as follows:

First—Roosevelt, 56,581; Hoover, 16,413; Barkley, 56,462; Thatcher, 16,425.

Second—Roosevelt, 47,539; Hoover, 22,491; Barkley, 46,813; Thatcher, 22,406.

Third—Roosevelt, 45,800; Hoover, 26,146; Barkley, 43,522; Thatcher, 28,417.

Fourth—Roosevelt, 48,528; Hoover, 31,383; Barkley, 47,956; Thatcher, 31,478.

Fifth—Roosevelt, 72,271; Hoover, 67,103; Barkley, 71,772; Thatcher, 67,582.

Sixth—Roosevelt, 56,401; Hoover, 26,884; Barkley, 56,138; Thatcher, 27,660.

Seventh—Roosevelt, 56,921; Hoover, 30,831; Barkley, 56,230; Thatcher, 30,877.

Eighth—Roosevelt, 40,474; Hoover, 28,019; Barkley, 40,248; Thatcher, 27,984.

Ninth—Roosevelt, 66,618; Hoover, 40,755; Barkley, 66,612; Thatcher, 40,384.

Tenth—Roosevelt, 44,485; Hoover, 35,800; Barkley, 39,979; Thatcher, 35,541.

(Continued on Page Eight)

DEEDS READY FOR SIGNERS ON NEW JACKSTOWN ROAD

Committee Is Appointed To Seek Signatures Of Land Owners Along Route

48 DEEDS REQUIRED

Construction of six miles of model road in this county covered the old route of the Lower Jackstown pike to the Bourbon county line is the next road project that will be undertaken in Nicholas county.

Survey and plans of this road have been completed and the deeds for the right-of-way made out. It remains for property owners along the right-of-way to sign these deeds to bring the proposition to the point where bids may be called for and the work let. The quicker the deeds are signed the greater the probability of early action in the matter of letting the contract for this road.

It is believed that property owners along the route will welcome the opportunity, so long awaited, to get a model highway and that they will in many instances be glad to donate the right-of-way required.

The Mercury is informed that the road follows the present route for 6 miles and that except in one or two instances slight damage will be done to any property owner.

A committee to secure right-of-way along the proposed road is composed of James W. Parker, John P. Ross and Shadrach Fiser.

The following deeds have been prepared and are ready for the signatures of property owners:

Billie Mason
Taylor Mathers
C. F. Fields
Harry Hamm
Joe McCreanaghhy
J. C. Gillispie
Ethel Gray
Isabell Walden
Sarah Bledd
W. T. Barlow
M. O. Fryfhar
Ernest Hamilton
Lizzie Lyle
Arthur Hilsender
Ben Myers
Anna Minogue
George Waugh
Omer Workman
Nicholas County Board Of Education
Charley Talbert
Jim Martin
Nannie E. Lynam
Wood Hinton
Letton Heirs
Leslie Talbert
Mrs. Adelaide Mann
J. J. Fields
Frank M. Mann
B. P. Reynolds
R. L. Norton
Lida P. Hamm
A. H. Lynam
Mrs. Emma Bell
F. C. Taylor
W. G. Bell
Omer Berry
Mary E. Ross
Nancy Crouch
W. Y. Ross
T. W. Wasson

In all 48 deeds must be signed, some of the property owners listed above having more than one tract through which the road passes.

Cato Learned Greek in order to talk back to his mother-in-law.

State Democrats Will Reorganize

To Pick President Committeemen On December 3 And County Chairman On December 10

The entire machinery of the Democratic party in Kentucky will be reorganized next month, the first step being set for 2 o'clock Saturday, December 3, when precinct committeemen will be selected in 4,184 precincts of the State, according to Bailey P. Wootton, chairman of the Democratic State Central Committee.

All precinct meetings will be held in the precinct, at the place where the November election was held. The meetings will be called to order by the incumbent precinct committeeman, who will preside until a chairman of the meeting is named. The new party precinct committeeman may be either a man or a woman. The precinct committeeman chosen must be a resident of the Precinct and a member of the Democratic party.

One week later, after precinct committeemen are selected, they will meet to perfect county organizations. The meeting will be held at court houses on Saturday, December 10. At these meetings a county chairman and secretary will be selected for four-year terms.

Mrs. Conley's Will Probated Tuesday

Last Will Disposes Of Estate To Relatives After Payment Of Special Bequests

The will of the late Mrs. Margaret Conley was probated in county court Tuesday, with the oaths of I. B. Ross and Miss Jimmie Henry, the witnesses to the signature of the testator. The will, dated April 2, 1932, revoked all former wills and disposed of the estate of Mrs. Conley as follows:

To the Carlisle Cemetery Co., $25 for the upkeep of lot in the cemetery, to St. Julien's Church, $100 for masses for Mrs. Conley and her husband; to Hugh McLaughlin and Richard McLaughlin, $100 each; to Mrs. Margaret Minihan, of Lexington, $500; to Mrs. Alice Terry, $100.

All of the remainder of her estate, real, personal and mixed, was bequeathed to Mrs. Anna Malone, Miss Alice McLaughlin and Miss Mary McLaughlin in equal shares. Misses Alice and Mary McLaughlin and Mrs. Margaret Minihan were named executors of the estate.

Democratic Woman Leader Thanks Precinct Workers

Mrs. B. F. Reynolds,
Carlisle, Kentucky

My dear County Chairman:

It is my pleasure to thank all the entire personnel of State Democratic headquarters, as well as the Democratic party, to express to you and your precinct workers our very great appreciation for your valuable work in scoring a great Democratic victory in the recent campaign.

Our faith in the womanhood of Kentucky, Ohio, Indiana, Illinois, Iowa, Wyoming and Connecticut, voted to petition congress to repeal the Eighteenth Amendment. The states previously without state enforcement acts are Maryland, Massachusetts, Montana, Nevada, New York and Wisconsin.

Mrs. W. B. Wasson Wins First Prize In Misspelled-word-essay Contest

Mrs. W. B. Wasson, of Sharpsburg, was the winner of first prize in the misspelled word contest conducted two weeks ago in The Mercury. Mrs. Wasson, in her essay on "Why It Pays Residents of This County to Trade in Carlisle," recited 6 poetry.

William Willoughby, of East Union, was awarded second prize and Evelyn George, of near Carlisle, was third prize winner. All three of the winners found the misspelled words, and the awards were made, principally upon the merits of the essays.

The first prize is $2.50 in cash and five gallons of gasoline. The gasoline was donated by E. A. Brennan, manager of the Standard Oil Co. Second prize is $1.50 in cash and a case of Sta-Orange. Third prize is $1 and a case of Orange Crush. The Sta-Orange and Crush were donated by the Carlisle Bottling Works.

In our "Special Little Contest," in which six questions were asked, Herman Conyers, of Carlisle, route 4, was awarded the prize, six months subscription to The Mercury.

Both contests attracted considerable attention and a large number of answers were submitted. A number of the essays, in addition to the ones awarded prizes, were excellent and some of the other may be published from time to time.

Some of the answers were amusing. For instance, one contestant, in response to the query who was either Gunsaul, Hardin, Lincoln or Longfellow, said, "Mr. Keller was the longest editor." A number made several guesses on the number of columns in The Mercury. Each issue of The Mercury contains 56 columns unless there are extra pages.

Following are the three winning essays

WHY BUY AT HOME?

(Mrs. W. B. Wasson, 1st Prize Essay)

Why buy at home?
We live at home.
And what we get from living
Depends so largely upon those
Who, of their time, their goods, their all,
Give liberally, and their wise control.
For our welfare are giving
A child to feed
(A Crying need!)
And who has been the answer?
A local club, with kindly pride,
A hot school lunch and milk provides.
Then, with his hunger satisfied,
A child that's learning faster.

Children again
Helped by these men?
By our own well-known neighbors!
For needy boys an outing planned,

(Continued on Page Eight)

SATURDAY DONATION DAY AT THE JOHNSON MEMORIAL HOSPITAL

Citizens Of County Asked To Donate Food Or Money To Hospital Nov. 19

MAY CONTRIBUTE CASH

Next Saturday, November 19, will be observed as annual donation day for the Johnson Memorial Hospital. During the past three years these days have been very successful, with hundreds of loads of food contributed to the hospital.

It is a well known fact that no hospital is self-sustaining, and the local hospital each year faces a deficit, although the deficit here is considerably below the average for institutions in the same class.

The last summer provided an abundance of everything and no doubt canned fruit and vegetables were canned than ever before. A small donation of food to the hospital by each family in the county would not be missed and would do much to allow the hospital to operate on a self-sustaining basis. Food of any kind will be greatly appreciated. Flour, meat, lard, sugar, coffee, canned vegetables, canned fruits, fresh fruit, etc., can be used by the hospital. Cash may be given in lieu of food.

The food may be left at the hospital any time between the nations may be left at any of the Carlisle stores and it will be delivered to the hospital.

The hospital Committee has issued the following appeal:

The attention of the many friends of Johnson Memorial Hospital is called to its regular Donation Day, on Saturday, November 19th.

The Hospital will be open for inspection that day, and you are cordially invited to make a visit to this institution, and according to the system which is making itself into a splendid annual affair, bring your donation to the hospital's larder. If you have an abundance of anything in your home, bring a part of same and present it to the Hospital. It will help feed the patients and improve during the winter months, and will be greatly appreciated by those in charge. Do not wait to be asked to make this visit and contribution. The Hospital has been doing wonderful service to the sick of the county, and has made a fine record in your institution, so do not fail to help make it hold its standard. Wood, vegetables, canned goods, jellies, flour or any article you may wish to contribute will be greatly appreciated.

Nine States Vote For Repeal Of Prohibition

Eleven states conducted prohibition referendums Tuesday and nine voted to repeal constitutionally boosted by the state constitutional affairs.

The state which voted to repeal the state prohibition acts were North Dakota, Louisiana, Colorado, Oregon, California, Washington, Arizona, Michigan and New Jersey. Two other states, Wyoming and Connecticut, voted to petition congress to repeal the Eighteenth Amendment. The states previously without state enforcement acts are Maryland, Massachusetts, Montana, Nevada, New York and Wisconsin.

Gatton Says State Will Get More Relief Funds

Harper Gatton, Kentucky director of relief, Tuesday said he had received word that the Reconstruction Finance Corporation had alloted an additional $123,400 to Kentucky.

At Washington, however, Inquiry at the Reconstruction Finance Corporation offices brought the report the sum had not yet been allotted.

Gatton said 19 counties would get the first share, with Barren, Butler, Crittenden, Daviess, Gallatin, Garrard, Hardin, Knox, Lee, Livingston, Marion, McCreary, Meade, Lean, Pendleton, Rockcastle, Taylor and Todd.

Virginia Dark Fired Leaf Prices Almost Doubled

The dark fired tobacco market opened at Lynchburg, Va., Tuesday with prices nearly a hundred per cent higher than a year ago. A total of 97,866 pounds sold for an average of $9.82 a hundred, as compared with $4.99 on the opening day last year.

Planters, generally, were satisfied with prices received. Many received better than $20 per hundred for their crops.

Richmond Thanks Local Democrats

State Campaign Chairman Expresses His Thanks Of Fine Work Done In Nicholas County

The following letter from James H. Richmond, chairman of the Democratic State Campaign Committee, was received Monday by Warren Fisher, county chairman during the recent campaign:

My dear Warren:

I want to thank you for the fine work you and your organization did helping to bend about the magnificent Democratic majority in Kentucky, and for the full cooperation that you and your workers always extended to the State Campaign Headquarters. I am very grateful to you. It has been a pleasure to work with you in our mutual effort to bring about a great Democratic Victory.

Reasons of economy, which you can appreciate fully, prompted me to reduce our overhead at Headquarters to the minimum that week. Our present rented office rooms are too small to permit me, as I would like to do, to get out a letter to our 16,000 loyal precinct workers, so I am requesting you to convey to them my sincere appreciation for their very fine work.

May I make this additional request of you: to publish this letter in your local paper, and in that way the precinct workers may get my message of thanks and appreciation.

Cordially yours,
James H. Richmond
Campaign Chairman

Death Rate Drop General Over U. S. Report Shows

Only five states and the District of Columbia showed an increased death rate per thousand population in 1931 as compared with 1930, says a report of the Public Health Service.

The states were Delaware, Illinois, Missouri, Nevada, New Jersey. The increases ranged from one-tenth for New Jersey to 1.9 for Nevada.

The rate for the country as a whole was 11.1 per thousand and includes the "death registration area" of continental United States. This area embraces all cities except Texas, but includes eight cities in Texas, and is estimated to include 96.3 per cent of the total population of the United States.

This rate is the lowest since such figures were first kept in 1900.

McADOO WINS RACE

W. G. McAdoo, Democratic candidate for U. S. Senate in California, was easily notwithstanding anti-prohibition organizations combined with the Republican organization in opposition to him.

MANY ALI