Classified

FOR SALE

PREPARE FOR WINTER

Let us fill your bins with Dixie Gem, Pioneer Block or Dudley N-4 Coal. We have a car or two on track at all times. You know the quality of our coals, and we are making the price take it from the cars. Save slack and dirt. Ratliff Bros. Co. 1t

OIL STOVE WICKS—Of all kinds, 25c. Blue Ribbon, Boss, Juick Meal, New Perfection. C. R. King

FOR SALE—Pure bred Boston Bull puppy. Henry Howe Bramblett, Carlisle, Ky., route 2. 1t

COAL

We are prepared to take care of your fuel needs for the winter. We handle the genuine and only "Dixie Gem," Pioneer Block, Hazard or Dudley No. 4. Take it from car, get it clean and in big blocks. Still going at low price. Ratliff Bros. Co. 1t

FOR SALE—I have in my possession two 9 x 12 Brussells rugs for sale. See Perry Mark.

PARIS GREEN—Arsenate of lead, and powder blowers to put it on with. C. R. King.

NOTICES

PREPARE FOR WINTER

Let us fill your bins with Dixie Gem, Pioneer Block or Dudley N-4 Coal. We have a car or two on track at all times. You know the qualyt of our coals, and we are making the price take it from the cars. Save slack and dirt. Ratliff Bros. Co. 1t

REMOVAL NOTICE

I have moved my office to the second floor of the First National Bank building. Dr. E. A. Campbell 8-4-tf

We are in the market for a few barrels of good yellow corn. Ratliff Bros. Co. 1t

HAVE YOU—Paid us your account due July 1st? If not, please do so at once, as we need the money to pay expenses and bills with. C. R. King

NOTICE TO TAX PAYERS

Now is the time to pay taxes and save 2 per cent discount. The best time to pay is when you have something to pay with, whether due or not. D. M. Curry, S. N. C. 7-28-2t

We are in the market for a few barrels of good yellow corn. Ratliff Bros. Co. 1t

COAL

We are prepared to take care of your fuel needs for the winter. We handle the genuine and only "Dixie Gem," Pioneer Block, Hazard or Dudley No. 4. Take it from car, get it clean and in big blocks. Still going at low price. Ratliff Bros. Co. 1t

FOR RENT

FOR RENT—The residence of the late Miss Carrie Munson on Chestnut street. Apply to W. H. Frey 8-4-tf

MATHIAS INSURANCE AGENCY
JOE MATHIAS, AGENT
Residence East Main St.
Phone 249

A. T. GARDNER
Optometrist
Eyes Examined—Glasses Fitted
Farmers Bank Building
CARLISLE, KENTUCKY.

Nineteen Game Wardens For State Announced

Nineteen game warden districts and eight supervisory areas have been created for the enforcement of game laws, according to announcement maade last week by George L. Pickett, chairman of the Kentucky Game and Fish Commission. Before reorganization of the commission there were 35 districts.

William Clay, of Clark county, will be game warden of this district, which includes Anderson, Mercer, Boyle, Woodford, Jessamine, Garrard, Franklin, Scott, Fayette, Clark, Bourbon, Nicholas, Robertson, Harrison and Lincoln counties.

Louisville Man Praises Boy Scout Camp Here

(Continued from page one)

"A Boy Scout does not philosophize about swimming. He swims." "A Boy Scout does not merely meditate about serving. He serves." "A Boy Scout does not talk about cooking. He cooks." "A Boy Scout does not merely read about camping. He camps."

In the director's quarters are first aid supplies. Connection with the outside world is instantaneous by means of telephone. A radio is ready to go at all hours. The camp library has a big collection of boys' books such as Gulliver's Travels, Alger's works, Hentey's works and volumes on camping, woodcraft and bird study.

Boxing gloves are available for those who like a sparring match. All camp activities are possible without undue strain even in the hottest part of the afternoon, because the trees of the cove encircling the camp provide a solid block of shade. The highest thermometer reading in the camp this summer was recorded as 84 degrees.

D. W. Sapp, Scoutmaster, a man not richly endowed with worldly good, directs the camp. Each year for five years has has put his time against the time of these boys to supervise them without charge. He constantly is working to improve the camp, and instead of decreasing his interest in the needy boys of Louisville, who apply to the Fresh Air Fund of The Courier-Journal and The Times, he has increased his efforts. The first year of the camp ten boys were taken for ten days. Next year a group of fifteen boys were entertained. The number twelve months later jumped to twenty. Then two groups of fifteen boys each enjoyed the camp. This year Mr. Sapp broke all records by arranging for two groups of twenty boys.

Cynthiana Democrat Is Given To Joe Costello

The will of James M. Allen was probated in county court at Cynthiana Saturday. Dated March 29, 1932, the will leaves a major part of his estate to Mr. Allen's employes in the Cynthiana Democrat, which he had owned and edited for forty years. The will specified that Joe Costello, who had been with Mr. Allen for many years, be given the newspaper and printing business, including all machinery, fixtures, stock, subscription list and accounts. Three employes of the office were bequeathed $2,000 each and another received $1,000.

Four relatives were bequeathed $2,000 each, and five friends were given bequests of $1,000 each. His library was given to the Cynthiana library, and the residue of his estate was bequeathed to the Harrison Memorial Hospital.

State To Investigate Decline In Warrants

Decline in the market value of state warrants is being investigated by the administration, according to Nat B. Sewell, state inspector and examiner.

It was estimated by Mr. Sewell that the decline is costing the state millions of dollars for the reason that supply men who sell goods to the state are compelled to add a percentage to their bid to take care of the discount.

"There is no reason why state warrants should be selling as low as they are. Reports have been published that they are as low as 80. I doubt that. Some friends of mine came here the other day to invest in warrants and bought $46,000 worth, but they had to pay 87 to get them. Even that is low. Taking into consideration the depression in all security markets, the state warrants still ought to sell for 95 or 96."

State "warrants" are drafts against the treasury, and bear interest until the treasurer issues his check in payment of the claim which the warrant represents. There are nearly $14,000,000 of these warrants outstanding, part of them as old as 1926. Until a year ago, they sold virtually at par. Since then, there has been a rapid decline in the publicly quoted price.

657 Students Enrolled For Summer U. Ky. Term

Enrollment for the University of Kentucky's second semester of summer school has been completed with a total of 657 students registered. Among the student body are teachers who desire to gain extra credits during the summer, college students who wish to make up work in advance, and individuals who are taking special work for cultural or vocational purposes. Of the 657 students, 171 did not attend the previous semester. These new students came from twelve different states as well as nearly every county in Kentucky. Among the new students from Nicholas county are Mrs. Forest S. Thompson and Charles G. Talbert.

Laffoon Denies Special Session Will Be Called

Governor Laffoon Tuesday denied recently circulated reports that there will be a special session of the legislature soon after the August 6 primary. Reports of such a session had been carried in campaign literature circulated in behalf of one of the Congressional candidates.

"If they're looking for a special session, they're looking in the wrong direction," Governor Laffoon said. The governor has repeatedly announced his intention of getting along without a special session despite the financial stringency confronted by his administration. He says a special session would cost the taxpayers a large sum.

Tall people have heavier brains, proportionally, than short persons.

CORRESPONDENCE.

JUNCTION

Mr. and Mrs. Sterling Kerns, of Canton, Ohio, visited Mr. and Mrs. Robert Alexander Tuesday.

Mr. and Mrs. Ed Prather and son visited Mr. and Mrs. Herbert Booth at Moorefield Wednesday.

Miss Hazel Alexander visited Betty Lee Alexander the past week.

Mrs. Herbert Booth and daughter and Misses Ermina and Estelle Cundiff spent from Saturday until Monday with Mr. and Mrs. Ed Prather.

Mr. and Mrs. Robert Alexander had for Sunday guests, Mr. and Mrs. Ray Knuefer, of Cincinnati; Mr. and Mrs. Ernest Alexander and children and Mr. and Mrs. Allie Kerns and son, of Carlisle.

Rain is badly needed in this community.

DEAVERS

Miss Geneva Flora spent Thursday with Mrs Henry Napier.

Mrs Dee Wagoner spent Friday with Mrs Henry Napier.

Russell Mattox, Ray and Lloyd Snapp motored to Goddard Sunday.

Miss Ethel Snapp is spending this week with Mr and Mrs Elmer Snapp.

Mrs S F Mattox and Mrs Veach Mattox spent Thursday with Mrs R R Mattox.

Miss Ruby Wagoner spent the past two weeks with friends and relatives at this place.

Mr and Mrs R R Mattox and daughter spent Sunday with Ray Snapp and family.

Mr and Mrs Henry Napier and daughters spent Sunday with Logan Wagoner near Falmouth.

Volieny Earlywine, of Arkansas, formerly of Carlisle, is visiting his brother, H R Earlywine.

Mrs Henry Napier and daughters and Miss Ruby Wagoner spent Thursday with Mrs Artie Flora and daughters.

MT. CARMEL

(Mrs. Mike Heflin, Correspondent)

Mrs. John Heflin and Mrs. Herman Claypool, of North Middletown, Mr. and Mrs. Clarence Heflin and baby, of Lexington, spent Thursday with Mike Heflin and mother.

Mrs. Pearl Feeback and sons visited Mrs. Edgar Buckler one day the past week.

Mrs. Kenton Maffett and daughter, Dorothy, spent a part of the week with relatives in Paris.

Mrs. Irene Heflin spent Thursday with her sister, Mrs. Martin Heflin.

Earl Feeback spent Saturday with Archie and Charles Feeback.

Mildred Heflin spent from Thursday until Monday with her aunt.

Mr. and Mrs. Youie Shaw and two children, Mr. and Mrs. Hobert Shaw and baby, Mr. and Mrs. Coley Ritchie, Mrs. Bess Shaw and Mrs. John Fryman visited Mrs. Alice Shaw and brother Sunday.

Mrs. Minnie Snapp spent the week end with her daughter, Mrs. Mike Heflin.

Mr. and Mrs. E. T. Gaffin and Miss Lucille Smith spent Sunday with Mr. and Mrs. I. N. Munson at Cynthiana.

C. J. Bishop and Stanley Feeback and son spent Sunday with Taylor Feeback and family.

Will McClain and family spent Sunday with C. Barlow and family in Harrison county.

Miss Daisy Ritchie spent Sunday with Mrs. Irene Heflin.

Henry Cash, of Lexington, is visiting his sister, Mary Heflin.

Several from here attended the funeral of Mr. Mike Roberts in Carlisle Saturday.

ELLISVILLE

(Mrs. Richard Snapp, Correspondent)

Rev Max Ogden, of Winchester, will begin a series of meetings at Bald Hill August 7. A welcome is extended to all.

Mr and Mrs Ola Guthrie and daughter were Sunday guests of Mr and Mrs William Frank Guthrie, of Bald Hill.

Mrs Jake Blake, of Carlisle, spent Sunday with Mr and Mrs George Porter.

Hum Hunter, of Carlisle, spent a few days recently with Mr and Mrs Thompson Poe.

Mr and Mrs Hargis McClanahan and family were Sunday guests of Mr and Mrs Harry Rogers near Carlisle.

Mrs Hazel McCord and little son, of Dayton, are visiting Mr and Mrs Mark Kenton.

Mr and Mrs Herbert Tudor, of Richmond, spent the week end with their parents here.

Mr and Mrs Charles Hamm entertained the following relatives Sunday: Mr and Mrs Walls McCowan and niece, Miss Pauline Frederick, Mr and Mrs Will Hamm, Mr and Mrs Nelson Fryman, and Clyde Hamm, of Sugar Creek.

Mrs Hargis McClanahan is visiting relatives in Paris.

Miss Nettie McClanahan spent a few days recently with Mrs Sallie Crouch at Carlisle.

WALNUT GROVE

(Mrs. Martin Heflin, Correspondent)

Mr and Mrs Martin Heflin and daughter spent Sunday with Jesse Earlywine and family.

Leroy Earlywine is spending the week with his uncle, Hargis Earlywine and wife.

We were so sorry to learn of the death of our friend and neighbor, W. G. Leer. He had many friends and was always ready to do a kind deed. We extend our sympathy to the bereaved family and friends.

Mrs Irene Heflin spent Thursday with her sister, Mrs Myrtle Heflin and family.

Mrs Clark and granddaughter returned to their home in Lexington Thursday after spending several weeks with her son, R D Clark and family.

CLASSIFIED ADS PAY.

Why Democrats Of Nicholas Should VOTE FOR BARKLEY

He has given Kentucky distinguished service as her senior Senator.

He was selected by Franklin D. Roosevelt to deliver the keynote speech at the Democratic National Convention, showing the high regard in which he is held by party leaders.

HE STANDS SQUARELY UPON THE DEMOCRATIC PLATFORM ADOPTED AT CHICAGO.

He has always been found fighting for the cause of the worker, whether in field or factory.

He looms as a figure of national importance and Kentucky is and has a right to be proud of him.

Set your seal of approval upon the record of Alben W. Barkley when you go to the polls Saturday.

His Democracy cannot be challenged. His ability has been proved. Let us show our appreciation of his services.

Let us show that Nicholas County Democrats recognize the need for party harmony, which will best be served by the nomination of Alben W. Barkley.

Senator Barkley's Name Is The Second On The Ballot You Vote Saturday

For United States Senator

DR. J. F. WRIGHT, Russell, Ky. ☐

ALBEN W. BARKLEY, Paducah, Ky. ☒

GEORGE B. MARTIN, Catlettsburg, Ky. ☐

MILLTOWN

(Mrs. Jewel Clark, Correspondent)

Earlie Flora and family were the guests of Mr and Mrs Conley Snedegar Sunday.

Mrs James Mitchell, Irene and Jeanette Mitchell, Harold Mitchell and John Y. Chrisman were guests of Harlan Mitchell and family in Fleming county Sunday.

Mr and Mrs W E Chrisman had as guests Sunday, Mr and Mrs Elgan Clark, Mr and Mrs Allie Gill and Pearl H Gill.

Genn Watkins is visiting John Young Chrisman.

Walker McIntyre and family, Herman Clark and family and Clay Clark spent Sunday with Mr and Mrs Charlie Hammonds, of Cowan.

Rev Reuben Anderson will begin a revival meeting at the Mt. Zion church Sunday morning, August 7. All members and friends of the church are requested to be present.

LICKING

(Mrs. J. D. Henson, Correspondent)

Charlie Boggess spent the week end with his brother, H B Boggess.

Misses Oakel and Marie Reed visited friends at Cowan over the week end.

Mr and Mrs J D Henson and daughter spent Sunday with Mr and Mrs Clarence McCord.

Miss Eula Zarns is spending a few days with her sister, Mrs Clarence Barton.

H F Dayton, of Carlisle, spent the past week with his daughter, Mrs Otho Moran.

Mr and Mrs George A Reed were in Flemingsburg Friday.

Mr and Mrs Claude Linville attended camp meeting at Mt Olivet Sunday.

The Mt Tabor Epworth League attended camp meeting at Ruggles Sunday.

Mrs Irene Alexander, of Cowan, is visiting her sister, Mrs. Priscilla McCarty.

John Swartz is ill at this writing.

HOOKTOWN

(Miss Daisy Ritchie, Correspondent)

Mrs Alice Shaw had as dinner guests Sunday, Youie Shaw, wife and two children, Coley Ritchie and wife, Hobert Shaw, wife and daughter. Afternoon guests were Mrs Bess Shaw and Mrs John Fryman.

Francis Lee Heflin spent Saturday with Eddie Rogers and wife.

Miss Daisy Ritchie spent Sunday with Mrs Irene Heflin.

Eddie Rogers and wife, James Rogers and Clarence and Charlie Rogers were guests of relatives at Myers Station one day this week.

Mrs Alvin Heflin and son spent Monday with her parents, Mr and Mrs Coley Ritchie.

Mrs Clara Heflin and Miss Daisy Ritchie spent Thursday with Mrs Griggs.

Miss Daisy Ritchie spent Friday with Miss Lizzie Peterson and Mrs Joyce Peterson.

Mrs Clara Heflin and Miss Daisy Ritchie were in Cynthiana one day the past week.

Jesse Thomas, of Pineville, was in this loaclity Sunday.

Eddie Rogers and wife were guests of Alvin Heflin and wife Friday.

Miss Ida Gibbons Collier, of Lexington, spent Sunday with her mother, Mrs Hattie Collier.

Eddie Rogers and wife and Mrs Tucker Barton were guests of Mrs Alvin Heflin Wednesday.

Two Men Shot In Bath In Row Over Liquor

Burtis Norman, 30 years old, was shot and wounded seriously and Chester Goldy, 26, was shot in the arm a mile east of Salt Lick Friday afternoon. Gene Call, 18, is alleged to have fired the shots. The shooting was said by officers to have been the culmination of a dispute over operation of a moonshine still by Norman and Call.

According to the story told officers the two men quarreled and Norman fired several shots at Call, none of the shots taking effect. Call procured a shotgun and opened fire on Norman. The men are brothers-in-law. Goldy was accidentally shot.

Bonus Army Driven From Washington By Troops

One member of the bonus army was killed, several others were injured and at least a score of Washington police were hurt when police attempted to evict the 15,000 members of bonus army which has been camped at Washington for the past two months.

The eviction of the ex-service men from their miserable camps started last Thursday and the camps were burned. Federal troops were called into action and the men driven from Washington. President Hoover called out the troops to rout the men from the Capitol.

Prices Going Down

$1 Brooms, 4-sewed	69c
Crackers, good, fresh, lb.	12c
Lard, Patridge Brand, 50 lb. can	$3.44
Flour, Blue Ribbon, highest patent, 24½ lb. sack	59c
Flour, Big Indian, 24½ lb	37c
Lux Toilet Soap, 4 cakes	25c
Soap, Venetian, soft and hard water cmoplexion, 1 doz. in box	49c
Mason Jar Tops, 1 doz.	25c
Jar Rubbers, double lip, 6 doz.	25c
Matches, 3 boxes	10c
Tobacco, Dukes or Buffalo, 6 sacks	25c
Potash, 2 cans	15c
Corn, Evergreen, sweet, 4 cans	25c
Pork & Beans, 4 cans	25c
Coffee, Boss Brand, 2 lbs.	25c
Soap, Big Bend, large bars 6 for	25c
Soap, Werk's Tag, 10 bars	37c
Sandwich Spread, ½ pt. jar	15c
Strip Bacon, small pieces, lb.	6½c
$3.00 and $3.50 Mens Pants, Sale Price	$1.50
Overalls, Mens rustproof buttons 220 Denim, full cut, pair	69c
$1.75 and $2.00 Mens Shoes and oxfords	$1.38
$5.00 to $6.00 Mens Shoes and oxfords	$3.48
Mens Pin Check Pants, 20 in. bottom, will not rip, last year price $1.50, now	69c
Wampoles, Henry K. $1 bot.	84c
Syrup Pepsin, $1.20 bottle	98c
Cardue, $1 bottle	84c
Black Draught, small box	20c

Blue Lick Store Co.
Main And Dorsey Avenue — Charles Cole, Manager

Price Is Merely What You Pay; Value Is What You Get

We have never found it possible to give you something for nothing and doubt that we ever will---

We do give you the best dry cleaning the industry knows how to give ---at a price that allows us only a fair margin of profit---

YOUR SUMMER CLOTHES REQUIRE EXPERT ATTENTION

You Can Rely On Us

DRY CLEANING		LAUNDERING	
Suits	$1.00	Linen Suit	$ .75
Extra Trousers	.40	Ducks	.25
Flannels	.50	Seersucker	.25
Dresses	$1.00	Cotton Dresses	.25
Flannel Coats	$1.00	Linen, Silk	.35

Phone 290

Robert Mann, Agt.
LEXINGTON LAUNDRY COMPANY

After Sale Clean-up

Thursday, Friday, Saturday

Low prices will prevail on these three days for first quality merchandise. Get your share of the bargains which you missed during the sale. They are here for you.

R. T. KIRKLAND & COMPANY
"The Store Of Real Values"

THE CARLISLE MERCURY

VOLUME LXVI | ESTABLISHED 1867 | CARLISLE, NICHOLAS COUNTY, KY., THURSDAY, AUGUST 11, 1932 | PUBLISHED THURSDAYS | NUMBER 32

BARKLEY, VINSON SAFE WINNERS IN PRIMARY ELECTION

Vinson Leads Ticket In Race For Congress, Barkley An Easy Winner

BOTH CARRY NICHOLAS

Through the courtesy of the Lexington Leader, The Mercury is able to furnish the following election returns, received up to 2:30 p. m. Wednesday:

3,673 precincts out of 4,195 give the following returns: Vinson, 91,217; May, 85,723; Chapman, 85,209; Gregory, 75,015; Cary 73,869; Spence, 62,466; Carden, 58,932; Brown, 57,341; Hamilton, 57,306; Farnsley, 53,988. From this Brown seems likely to win out over Farnsley.

Barkley's majority will go above 60,000.

Alben W. Barkley and Fred M. Vinson swept the county in the primary election held Saturday, Mr. Vinson receiving 1,040 of the 1,130 votes cast and Senator Barkley defeating his opponent, George B. Martin, of Catlettsburg, more than three to one, his majority over Martin being 512 votes. Dr. J. F. Wright, the third man on the senatorial ticket, received but seventeen votes. Senator Barkley carried 16 of the county's eighteen precincts, losing Mathias Shop No. 2 by 1 vote and Sunnyside, where 26 votes were cast in this race, by 11. Senator Barkley received 750 votes according to the official count and Mr. Martin, 238.

Fred M. Vinson, ever popular in this county, led the Congressional ticket, with 431 more votes than were given Virgil Chapman, of Bourbon county, who was next high man.

The strong race made by John Y. Brown was the only upset to the Congressional slate in Nicholas. Mr. Brown ran fourth, receiving 248 votes and eliminating C. R. Carden, so far as this county's result was concerned.

The "high nine" in the race for Congress in the local voting stood as follows:

Vinson	1,041
Chapman	662
May	350
Brown	248
Hamilton	241
Spence	212
Gregory	200
Carey	188
Farnsley	177

C. R. Carden, one of the "slate" candidates received 166 votes.

The Republican vote was particularly light, only 162 ballots being cast in the eighteen precincts. But 4 ballot swere cast in the heavy Republican precinct, "Sunnyside." Robert Blackburn, of Fayette county, headed the list in the race for Congress, with Trumbo Snedegar second. Maurice H. Thatcher was third.

Following is the standing of the Republican "high nine" in Saturday's voting:

Robert Blackburn	139
Trumbo Snedegar	126
Maurice Thatcher	121
J. L. Newhall	112
Ashley T. Patrick	96
Walter L. Prince	87
Hillard H. Smith	83
George P. Ellison	76
Hugh H. Asher	75

The primary passed off quietly in Nicholas, no disturbance being reported.

A tabulation of the result by precincts will be found elsewhere in this issue.

Senator Barkley had won his first lap in race for re-election to the national Senate, it was apparent Wednesday, by a majority that may reach 50,000.

Late Tuesday former Senator George B. Martin sent Mr. Barkley a telegram offering his support and congratulating him upon his impressive majority.

Fred M. Vinson was leading the Congressional ticket early Wednesday morning and apparently will hold his position as top man when the final ballot is counted. The rest of the slate, with the exception of C. R. Carden and Charles P. Farnsley are assured of nomination. John W. Brown, anti-slate candidate was giving these two a close race for the ninth position on the ballot.

Results in the Congressional race early Wednesday morning, with most of the missing precincts in the Fifth, Seventh, First, Tenth and Eleventh districts, were as follows:

Democratic congressional primary, 3503 of the 4195 precincts reported:

Fred W. Vinson 87,399; A. J. May, 81,473; Virgil Chapman 80,821; W. V. Gregory 71,533; Glover H. Cary 70,805; Brent Spence 65,554; C. R. Carden 56,298; Finley Hamilton 54,226; John Young Brown 54,092; Charles P. Farnsley 50,695; Frank R. Goad 26,219; Charles H. Morris 25,012; R. S. Mason 19,904; E. Leland Taylor 19,366; J. Gregory Bruce 16,929; R. C. Northcutt 15,635; C. B. Crossland 1,650; W O. Smith 13,740; Paul Meredith 9,473; Dr. L. L. Tesrell 9,173; Logan C. Wright 7,442; N. Gray Rochester 7,089; Sam V. Metzger 6,650; B. F. Reed 6,319; Benjamin H. Sachs 6,257; Edward F. Bannon 5,172; Al W. Pfeiffer 5,067.

Court Day brought only a fair crowd that did little trading.

EASY WINNER IN SENATE RACE

ALBEN W. BARKLEY

LIONS CLUB FORMED AT FLEMINGSBURG

Organization Sponsored By Carlisle Club Has Membership Of Twenty-Two

The Fleming Gazette has the following account of the organization of a Lions Club at Flemingsburg last week:

"The organization of a Lions club was perfected at a meeting Thursday evening at the Fleming hotel by a group of representative business and professional men of the city and county and with the assistance of J. Barnett Napier, International Lion representative.

"The club will start functioning soon and a program of activities for the improvement of the city and county will be undertaken. The club has a charter membership of 22. A meeting will be arranged for the near future at which clubs from many neighboring cities will be present and the local organizations will be presented with its charter. The Flemingsburg Lions club is sponsored by the Carlisle club, which sent a large delegation here Thursday evening.

Officers were elected as follows, after Mr. Napier gave an address explaining the details or organization, the manner in which the work and social activities are carried out and the purposes.

"President, W. Cray Borders; vice-president, R. L. Dudley, M. D. Aitkin and E. A. Berry; secretary, M. M. Rhodes, Jr., Lion tamer, C. J. McGruder, tail twster, Roy Gray; directors, in addition to president and secretary R. L. Dudley, Rev. E. B. Bourland and L. A. Bradford.

"The charter members, in addition to those named above, are E. F. Berry, Frank C. Scott, W. E. Hacker, R. H. Lickert, M. E. Foxworthy, Carpenter and Baker, George Faulkner, J. S. Moxley, Sousley Brothers, Paul Heflin, Dr. H. O. Dudley, Ed Kelly and W. M. Lane."

NICHOLAS MEN "COPS"

Two Lieutenants And Six Patrolmen On Lexington Force

Promotion of Clyde O. Mattox from Sergeant to Lieutenant of the Lexington Police Department makes two former Carlisle boys who are "making good in the city," J. Howard Wills, another former resident of Carlisle being a Lieutenant in the Lexington Police Department.

The promotion of Lieutenant Mattox was announced last Friday by City Manager Paul Morton as the result of an examination held recently. Lieutenant Mattox is the son of Mr. and Mrs. George H. Mattox, formerly of Carlisle, and has been a member of the Lexington police department for several years, making a splendid record.

Lieutenant Wills has also been a member of the Lexington police force for several years and has been a Lieutenant of Police for the past three years. He also has a splendid record.

In addition to the two officers, six other Carlisle and Nicholas county men are now members of the Lexington police department, and all have made excellent records. The other "home town" boys are Detective John L. Sellers, Patrolmen Gaither Waugh, A. F. Yates, William Clancy, James Kenton and Roy Sharp.

Sergeant John Clancy, another former Nicholas county man, was recently retired from the Lexington police force.

RELIEF ROAD WORK IN STATE TO START

Machinery Set In Motion To Expend Kentucky's Allotment From Federal Funds

The State Highway Commission has set in motion machinery to utilize the $2,264,637 allotted Kentucky as its portion of the $120,000,000 emergency fund provided by the federal government to create jobs on highways.

The commission called for bids, to be opened at 10 o'clock Wednesday morning, Aug. 24, on contracts for surfacing 75.6 miles of Federal-aid roads throughout the state. The entire cost of the projects will be met with Federal funds as the commission has decided to use the emergency relief money to match regular Federal aid.

At the same time the commission will receive bids on contracts for grading and draining 12.7 miles of roads, half the cost of which will be taken care of by flood relief money. Three state projects, calling for grading and draining 13.8 miles of roads also were advertised.

The commission has decided to apply for emergency relief funds on Federal-aid jobs on which bids were received this week and on which bids will be received at the Aug. 10 letting. The commission has advertised for bids to be opened Aug 10 on contracts for 53.8 miles and for surfacing 42.15 miles of roads in the state.

The total estimated cost of the improvements advertised in the Aug. 24 letting is approximately $1,000,000 and in the Aug. 10 letting about $750,000.

The commission has made arrangements to meet requirements of the emergency relief construction act. All money allotted under the act must be expended before July 1, 1933. Funds advanced under the act are to be reimbursed to the federal government over a period of 10 years beginning with the fiscal year 1938, by making annual deductions from the regular Federal-aid apportionments.

The act provides that all contracts involving expenditures of emergency funds shall contain provision establishing minimum rates of wages, to be pre-determined by the State Highway Department, which contractors shall pay to skilled and unskilled labor. The funds are to be expended with the view of providing the maximum employment of local labor consistent with reasonable economy of construction and in the employment.

Elk's Head Donated To The Museum At The Blue Licks

A massive elk's head has been donated by Major Samuel M. Wilson to the museum at Blue Licks State Park and will be placed over the mantel in the museum.

W. J. Curtis, care-taker at the park is moving his display of Indian artifacts into the museum building this week, where they will be on display for the sesqui-centennial celebration on August 19. Mr. Curtis has probably the best collection of Indian artifacts in Kentucky and these alone will be worth a trip to the park to see.

Mr. I. B. Ross asks The Mercury to state that any article of genuine historic interest will be gratefully received by the Park Commission and placed in the museum.

The Boy Friend: "Say, who's the dumb-looking guy that drives your car around and works in the garden? I notice he always gives me a nasty look when I come in."

The Girl Friend: "Oh, don't mind him. That's my father."

PROGRAM FOR NEXT FRIDAY AT THE BLUE LICKS IS ANNOUNCED

Mrs. Emma Guy Cromwell Announces Program For Sesqui-Centennial

COCHRAN TO PRESIDE

The Mercury received at noon Wednesday from Mrs. Emma Guy Cromwell, director of the State Park Commission, the following tentative program for the celebration to be held at the Blue Licks on Friday, August 19.

Mrs. Cromwell states that some minor changes may be made, but the program as given below is substantially complete.

Music will be furnished by the Frankfort Band, who have donated their services.

Open 10:30 a. m. to 12 noon—Honorable A. M. J. Cochran, presiding

Invocation—Rev. S. H. Cunningham, Carlisle, Ky.

"America"—Led by Mr. J. W. Ireland, Frankfort, Ky.

"Battle of Blue Licks"—poem by Cotton Noe

Introduction of descendants of Heroes of Blue Licks by—the Chairman

Greetings from patriotic organizations of Kentucky:

National American Legion Auxiliary—Mrs. S. A. Blackburn, Versailles, Ky.

State American Legion Auxiliary—Mrs. Faust Foushee, Lexington, Ky.

War Mothers—Mrs. Maude South McCarty, President, Lexington, Ky.

American Legion—Carter B. Stamper, Beattyville, Ky.

Jefferson Davis Memorial Park at Fairview—Mrs. J. L. Woodbury, Louisville, Ky., and Mrs. Katherine B. Russell, Hopkinsville, Ky.

My Old Kentucky Home, Bardstown, Ky.—Mrs. Nell Vaughn, Glasgow, Ky.

Pioneer Salt-Makers of Blue Licks Springs—Mr. G. W. Jett, New Richmond, Ohio

Adjournment till 1:30 p. m.

Afternoon Program

Music by band—Honorable A. M. J. Cochran, presiding

Invocation—Rev. J. W. Clotfelter, Paris, Ky.

Address of Welcome—Judge Innes B. Ross, Carlisle, Ky.

Blue Licks Battlefield Park, as visioned by the Commission—Mrs. Emma Guy Cromwell, Director State Parks

"Historic Route 68"—Gordon Sulzer, Maysville, Ky.

Greetings from patriotic organizations of Kentucky—

Colonial Dames of Kentucky—Mrs. Lucien G. Maltby, Washington, Ky.

Kentucky Federation of Women's Clubs—Mrs. H. V. McChesney, Frankfort, Ky.

National Organization of the Daughters of the American Revolution—Mrs. Stanley Reed, Maysville, Ky.

Daughters of the American Revolution—Mrs. Graham Lawrence, State Regent, Shelbyville, Ky.

United Daughters of the Confederacy—Mrs. Josephine M. Turner, Louisville, Ky.

Sons of the Confederacy—William Preston, Lexington, Ky.

Reserve Officers Association of Kentucky—Dr. Scott E. Breckinridge, Lexington, Ky.

Sons of the American Revolution—Mr. R. C. Ballard Thruston, Louisville, Ky.

Sons of the Revolution in Kentucky—Judge Samuel M. Wilson, Lexington, Ky.

Kentucky Historical Society—Mrs. Jouett Taylor Cannon.

"Greetings, Pioneer Memorial Park"—Dr. Van Arsdale, Harrodsburg, Ky.

"Boonesboro"—Mrs. Allen Zaring, Richmond, Ky.

"Bryan Station"—Mrs. Peyton Howard, Lexington, Ky.

Quartette—"Tenting Tonight"

Address—"The Battle of Blue Licks an Integral Part of the Revolutionary War"—Honorable Samuel M. Wilson, Lexington, Ky.

Community Singing, led by Mr. J. W. Ireland

Address and Presentation of Bust of George Washington—Honorable Fred Vinson, Congressman from the Ninth District

Community Singing, led by Mr. J. W. Ireland

Management of our State Parks as visioned by the Press—Tom Wallace, Editor Louisville Times

"To the Heroes of the Blue Licks, A Toast"—Hon. Frederick A. Wallis, Paris, Ky.

"To all Kentucky, A Tribute"—Mrs. W. T. Lafferty, Lexington, Ky.

Taps

Benediction—Rev. M. S. Pfanstiel, Piqua

Three barefoot boys in overalls, aged 11, 12 and 13 years, calmly admitted to Lexington police Thursday night that they were responsible for 28 housebreaking and robbery cases in Lexington during the past four months, and the younger of the trio took the full responsiblity for another. The boys are David Sapp, 11, John Junior Sapp, 12, and Earl Brackett, 13.

LEADS CONGRESSIONAL TICKET

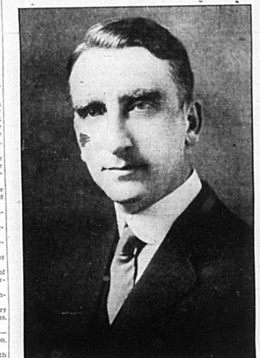

FRED M. VINSON

BEST RAM BOUGHT BY NICHOLAS MAN

G. C. Grover Purchases Outstanding Ram At Registered Sheep Breeders Auction

G. C. Grover, of Carlisle, purchased the outstanding Southdown ram at the Registered Sheep Breeders auction last week at Lexington. The ram was entered in the sale by Mr. Shrout of Fayette county, who has long been a breeder of good Southdowns. Mr. Shrou sold the sire of Mr. Grover's ram to California last year for $300.

Sheep raisers will be glad to hear of this splendid ram coming to Nicholas. This is a time when good livestock is necessary to show a profit to owners. Poor and low grade sheep and other livestock, lose money for their owners, and retard the agricultural development of a county.

According to R. J. Matson, County Agent, livestock breeders are taking a keener interest in the securing of sires to head their flocks and herds. Purebred breeders have reported good sales of their registered sires as well as grades.

James Miller reports the sale of all of his yearling Southdown rams, one going to Fayette county, 6 to Bourbon county and 9 to the state of Virginia.

G. C. Grover reports sales of a ram and ewe lamb to J. W. Parker and to Sterling Blake and a ram to Mrs. Bertha Westfall of this county and a few good ones still for sale.

H. T. Letton reports the sale of 5 yearlings to Garrard county, one to W. D. Young, one to Gore Sisters, one to Wm. Ritchie and one to W. E. Lynam with a number of good unregistered yearlings left.

Other purebred sheep breeders are making satisfactory sales but have not reported to the County Agent.

Dr. C. W. Aitkin Is Ill At Flemingsburg

Dr. C. W. Aitkin, prominent physician of Flemingsburg and widely known throughout this part of Kentucky, is critically ill at his home and considerable anxiety is held for his ultimate recovery. Dr. Aitkin is 73 years old.

Taken suddenly ill early Monday, Dr. Aitkin rallied later in the day only to suffer a relapse Monday evening. He was in a semi-conscious condition throughout the day Tuesday.

Dr. Aitkin returned only a month ago from Mayo Bros. Hospital, Rochester, Minn., and his health was apparently very good until suddenly stricken Monday morning—Maysville Independent

Skull Fractured By Fall On Streets Of Morehead

Arthur Fielding, 39, railroad brakeman, died Sunday morning at a Lexington hospital from a fractured skull received when he is said to have slipped and fallen on a Morehead street.

Dr. G. C. Nichols, who attended Fielding at Morehead, said the fracture was in the top of the skull and it was doubtful such a fracture could be caused by a fall.

An investigation will be made by Rowan county officials.

Hoover notification ceremony will be held August 11.

CHRISTIAN CHURCHES TO HOLD CONVENTION

All Day Meeting To Be Held At Mt. Zion Church August 24. Program Announced

The annual contention of Christian churches of Nicholas county will be held at the Mt. Zion church on Wednesday, August 24, when an all-day program will be given. Everyone is asked to bring a basket of food and picnic dinner will be spread on the lawn of the church. Following is the program:

Morning Session

9:45—Worship, Leo Neal.

10:00—Statement by County President

10:15—"Our Kentucky Centennial," Claud E. Cummins

10:45—Hymn

10:50—"How the Bible School Association Serves Kentucky," Mrs. Elizabeth Beaty.

11:00—"How State Missions Serve Kentucky," Rev. Hogan

11:00—"Cooperation of Churches of Nicholas County," Rev. S. H. Cunningham

11:40—Offering

11:45—Appointment of committees

11:50—Announcements

12:00—Adjournment for lunch

Afternoon Session

1:15—Worship, Forest Wasson

1:25—(1) Minutes 1931 convention; (2) reports of churches; (3) reports of committees

2:25—Special song, Blue Lick Bible School

2:30—"How Midway Serves Kentucky," Mrs. J. W. Buchanan

2:55—Address, Reuben Anderson

3:20—"How the Widows and Orphans Home Serves Kentucky," Herdy Myers

3:45—Prayer of consecration and benediction

Dan E. Wells, President
Forrest Wasson, Vice President
Miss Loraine Booth, Secretary

THREE DIE FROM DRINKING POISON

Three Lexington men, all brothers, are dead, victims of a liquid believed to be an automobile anti-freeze solution which they drank on July 31 in Woodland Park at Lexington. The three succumbed to the poison within a 24-hour period between 4:30 o'clock Tuesday afternoon and 4:30 o'clock Wednesday afternoon of last week.

The dead are Edward Donnelly, 50, Pat Donnelly, 35, and Felix Donnelly.

Hang Out A Flag

On August 19, If You Live On The Maysville & Lexington Road

The committee in charge of arrangements for the celebration at Blue Lick Battlefield Park on August 19, are requesting residents living along the Maysville and Lexington road, from Maysville to Lexington, to hang out a flag or flags from their home on the day of the celebration.

This road follows the approximate route taken by pioneers, who pursued the attackers of Bryan's Station, to fight next day the last battle of the Revolution in the great loop of the Licking at Blue Licks.

If you haven't a flag, buy or borrow one for that day and show your interest in the Kentuckians who gave their lives in defense of the Commonwealth.

TWENTY LOCAL BOYS TO HAVE OUTING AT CAMP BLACK HAWK

Lions Club Promotes Camp For Undernourished Nicholas Boys

PLAN HOME-COMING

Arrangements were made at the regular meeting of the Lions Club Tuesday night for the entertainment at Camp Black Hawk, beginning on August 22, of twenty undernourished Nicholas county children for a vacation of ten days. Only boys may be given an outing this year, but it is hoped that from this start future provisions may be made for the entertainment of girls as well.

The children to attend the camp will be selected by Miss Flood, public health nurse, and plans will be made to see that they have all of the nourishing food they can possibly eat during the outing.

While Nicholas county has been exceedingly generous in the entertainment of children sent here under the auspices of the Fresh Air Fund in Louisville, it is possible that much work of this kind might be done with splendid effect among the children of this county.

The care of children is one of the aims of the national organizations of Lions Clubs and this movement fostered by the local club will doubtless be assisted by many public spirited citizens who are not members of the organization.

Scoutmaster Sapp has agreed to tender the use of Camp Back Hawk during the period and the boys will be given his attention and care while in camp.

It was also decided at the meeting Tuesday night to promote a home-coming celebration here on Labor Day, September 1. Committees were appointed and plans will be made, probably for a basket picnic, to which all former residents will be invited.

LOCAL NATIONAL GUARD TRAINING AT FORT KNOX

Approximately Fifty Members Of Howitzer Company On Annual Trip

TO RETURN AUGUST 21

The three officers and approximately fifty of the sixty-three enlisted men of Howitzer Company, local national guard unit, left Sunday morning for Fort Knox for the annual fifteen days field training period. The local organization, a part of the 149th Infantry, is among more than ten thousand national guardsmen from several states in training at Fort Knox during the next two weeks.

The local organization left here in two special busses Sunday morning for Lexington, where it boarded a special train with other Kentucky organizations, arriving at Fort Knox about 3 o'clock in the afternoon.

This week will be one of the hardest on the fifteen days schedule, Wednesday being taken with an all-day maneuver and the remainder of the week will be spent on the firing range. Next week will be devoted almost exclusively to drills and parades, with a review of the 38th Division, composed of troops from Kentucky, Ohio, Indiana and West Virginia, Friday afternoon of next week.

Members of the local organization at Fort Knox are as follows:

Captain R. L. Norton, First Lieutenant Grimes Caywood, Second Lieutenant Teddy Poe, First Sergeant Taylor Snelling, Sergeants David Barnett, Walter Feeback, Sanford Reinsmith and Jesse Wasson, Corporals Kash Cannon, Harlan Collins, Fulton Dwelley, Homer Frederick, Herndon Nixon, Cecil Scott and Ernest Willoughby.

Privates First Class Charles Barnett John Crouch, Teddy Gordon, Harold Ham, Jim Hamm, Robert Hamm, Howard Jackson, William Kerns, Joe May, Jesse Purcell, Edgar Saunders and Elgin Stephenson; Cooks Grover Wade, James Waugh and Harrison Vickers.

Privates Kelley Anderson, Omer Anderson, John Cartmill, Julian Caswell, John H. Conyers, William Conley, Willie W. Cook, Eastridge Crouch, Julian Green, Bradley Hamm, John Hamm, James Hazelrigg, Burl Hunt, Roger Ingram, Quiller Kelley, Floyd Kerns, Clifton Kerns, Spencer Laughlin, Leonard Marshall, Otis Reinsmith, Lee Roundtree, James Soper and Estle Tucker.

McINTIRE FARM BID IN BY LAND BANK AT $25 PER ACRE

The farm of Mrs. Mayme Kennedy McIntire, of 625 acres, was sold by Master Commissioner Wednesday and was bid in by the Federal Land Bank for $25 an acre.