We Redeem Tokens

Colgate's Ribbon Dental Cream
Palmolive Shave Cream
Colgate's Rapid Shave Cream

Bring Them in Today!

The Carlisle Drug Company
"More Than A Druggist"
CARLISLE. PHONE 81 KENTUCKY

The NEIGHBORHOOD

PANTHER CREEK

(Mrs. F. M. Bishop, Correspondent)

Mr. and Mrs. Robert Ritchie and children spent Sunday with her parents, Mr. and Mrs. Taylor Moreland, at Paris.

Walter William spent one day last week with F. M. Bishop.

Homer Moreland, of Paris, spent Monday with Robert Ritchie.

Mr. and Mrs. John Wagner and Kenneth Bishop spent last week at Sugar Creek.

Mr. and Mrs. Ethel Miller and family of Berryville, visited Mr. and Mrs. Buller Hardin Sunday.

JUNCTION

Mr. and Mrs. Ernest Alexander and children visited Mr. and Mrs. Robert Alexander Wednesday and Louie accompanied them home.

Mrs. Ed Berryl is getting along nicely at this writing.

Mrs. A. P. Kirtley of Carlisle, visited Mrs. Robert Alexander one day this week.

Mr. and Mrs. D. C. Powers, who formerly lived at Millersburg, have moved in the house with Mr. and Mrs. Dick Linville as their place.

Mrs. Ed Prather and son visited Mrs. Clyde Marshall Wednesday.

This community was shocked to hear of the death of Enoch Whalen. To the bereaved family we extend our sympathy.

Mrs. Ed Prather and son visited Mrs. Ed Berryl and daughter Friday.

Mr. and Mrs. Hunter Gentry visited Mr. and Mrs. Leon Gentry Sunday.

Born—To Mr. and Mrs. Edwin Mitchell, a son, on April 13. He has been named Ray Mackins. Mrs. Mitchell before her marriage was Miss June Cundiff, formerly of Nicholas county.

Herbert Hoehle, Olie Dale and Ed Prather visited Philip Cundiff at Paris Sunday. Frank Cundiff accompanied them home for a visit.

J. W. Craig visited Mrs. Homer Gentry Saturday.

Mrs. Herbert Hoehle and daughter and Miss Emma Cundiff of Moorefield, visited Mrs. Ed Prather Sunday.

LITTLE ROCK

(Mrs. Henry Sexton, Correspondent)

Mr. and Mrs. Sargent, of near Leger, spent Sunday with Mr. and Mrs. John Sargent.

Mr. and Mrs. John Sargent and Mr. and Mrs. Henry Sexton were guests Mr. and Mrs. George Sexton spend Sunday with Joe Sexton and family.

BANTA

(Nebobah Raney, Correspondent)

Mrs. Hubs Boggs and Mrs. James Bumgarner visited Mrs. Warden Raney Tuesday.

Those on the sick list are Ira Hedges, Lula Hedges and Artie Fisher.

Mrs. Allie Fisher and mother, Mrs. Lula Edwards visited Mrs. Ira Hedges.

Lucas Wilhite and Wilmoth Raney spent Thursday night with Chas. Kress.

Wade Belle Butler spent the week with her grandmother, Mrs. Artie Fisher.

SALTWELL

(U. G. Mattox, Correspondent)

Mack Turley and family, of near Georgetown, were Saturday visit of C. Ballyvine and family.

Mrs. C. A. Tague, presiding elder of Maysville District, held Quarterly Conference at Rose Hill Sunday.

Mrs. J. H. McIrvine and son, E. F. Ballyvine, spent Sunday with Walker Hill and family near Cincinnati.

Noel Hale and wife, of Hoodsport, are spending a few days with Mr. Jay Kenney and family spent Saturday and Sunday with Ice Hollis and family.

George Ritchie and family, of near Paris, spent Sunday with John G. Albano and family.

Vivaho Mattox and wife spent Sunday with James Brunker and family, in Jessamine County.

Hon. E. H. Kendall left Monday for Mr. Sterling and also for Louisville, visited Mrs. Ed Prather Sunday.

STONY CREEK

(Lorene Dampier, Correspondent)

Mr. and Mrs. John Dampier and daughter and Miss Dula Ashley spent Sunday with Mr. and Mrs. John Browning and daughter.

Mrs. Tom Dampier and children and Marion Snapp spent Sunday with Mr. and Mrs. W. F. Ward.

Will Isaac of Gary, Indiana, is visiting Mr. and Mrs. Tom Sellers.

Mr. and Mrs. Vester Mann and son spent Sunday with Mr. and Mrs. Owen Mann.

TAYLORS CREEK

(Nellie McIrvain, Correspondent)

Mrs. Dorothy Clinkenbeard is very sick at this writing.

Mrs. Richard McIrvain spent the week end with her daughter, Mrs. Teddie Clinkenbeard, near Paris.

Mrs. Boyd Gentry and Miss Nannie McCarty spent Saturday with Mrs. Teddie Clinkenbeard.

Newton Skeen is visiting Mr. and Mrs. Milton Grimes.

Newton Skeen and Mrs. Milton Grimes spent Friday with Mr. and Mrs. Richard McIrvain and family.

BARTFOOT

(Cordia Coy, Correspondent)

Joe Wagoner and his friend, of near Ewing, were week end guests of R. E. Wagoner.

Harvey Harney, of Elk Lick, was the Sunday guest of Lee Turner, Mrs. Raymond Coy.

Mrs. Clorie Hill is better at this writing.

Mrs. Edgar Sallee, of near Wilmore, was the guest of her father, J. B. Wagoner, the past week.

Mrs. Lucy Ellis and son, and the guest of H. E. Wagoner one night the past week.

Mr. and Mrs. C. L. Morris have a little girl at their home since Mrs. Morris from the Louisville Orphan home.

James Earlywine is very sick at writing.

STEINGTOWN

(Mrs. Marguerite Brierly, Cor.)

Mr. and Mrs. Claude Durrell and children, of near Paris, were week end and family, of Carlisle, were visitors Sunday at the home of Mr. and Mrs. Wood Acker and Lemuel Bumgarner.

Mrs. Ella Ward and Mrs. Ella Ross are suffering with rheumatism.

Mr. and Mrs. Ollie Guthrie and children were guests of Mr. and Mrs. H. and Mrs. J. Victor Kockendorffer and son Sunday.

Mr. and Mrs. Omer Thompson spent Sunday with Enoch Thompson and family.

Omer Wickham and wife visited Don Wickham and family Sunday.

EARLYVILLE

(Mrs. Snapp, Correspondent)

Denzil Lee and Kenney of Paris, spent the week end with their grandmother, Mrs. Ada Lee.

Mrs. Nelson Snapp is visiting her mother, Mrs. Joe Kennedy, near Paris, this week.

Ike Green, wife and son, of Hillsboro, Ohio, visited his parents one day the week end.

Russell Dixon and wife visited Wilson Jackson Sunday.

Mrs. Maude Green gave a dinner Sunday in honor of five of her children, whose birthdays are during the last week of April. Those present were Mr. and Mrs. Ike Green and three children, of Cincinnati; R. H. Bell and son, of Paris; Mrs. Hillsboro, Ohio; Mr. and Mrs. Russell Green and three children, of Paris; Mrs. Kenney and four children and Miss Alice Phillips, all of Paris; Mr. and Mrs. Alma Greene and little daughter and Mr. and Mrs. Ed Green attended the noon hour a bountiful dinner was spread and in the afternoon refreshments were served.

WALNUT GROVE

(Mrs. Martin Heflin, Correspondent)

Mr. and Mrs. Mike Heflin spent Sunday with Martin Heflin and family.

Mrs. W. O. Lee visited Mrs. Martin Heflin one day the past week.

Mrs. Isaac Burkhead spent Saturday with Mrs. Martin Heflin.

Mrs. Raymond Taylor and Mrs. Arva Wiggins spent Wednesday in Lexington.

Clark and Leroy Earlywine spent the week end with their grandparents, Mr. and Mrs. Joe Masters.

Mrs. T. V. Sellers, son and daughter, of Stony Creek, and Mary Sellers spent Friday with Elmer Snapp and family near Paris.

Mrs. T. V. Sellers, son and daughter spent Monday with Everett Snapp and family.

MYERS

(Mrs. Jesse Parsons, Correspondent)

Mrs. Kenneth Bowen and son, of Indiana, spent the past week with Mr. and Mrs. A. C. Bowen.

Mrs. Myrtle Berry was the guest of Mrs. A. C. Bowen for the week end.

Mr. and Mrs. Ben Hollon spent Sunday with Mr. and Mrs. Will Hamilton at Enid Dale.

George Bowles spent Sunday with F. Bowles and family.

Mr. and Mrs. Jesse May and Mrs. Turner Vickers and daughter spent the week end with their father, Mr. Hilsinder in Fleming county.

Mr. and Mrs. John Hilsinder and two daughters and Mr. and Mrs. Dene Boots and family were guests of Mr. and Mrs. Bush Reid Sunday.

Mr. and Mrs. James Parsons and Mr. and Mrs. Tom Stone spent one day the past week with Mr. Marquis Mason.

Mr. and Mrs. Luther Medley spent Sunday with Mr. and Mrs. Ben Hollon.

Mr. and Mrs. Levi Hendricks spent Sunday with Mr. and Mrs. Taylor Bowen.

Mr. and Mrs. Ben Hollon and children spent Sunday with Mr. and Mrs. Sherlie Marshall spent the week end at Hooktown.

Mrs. Sherlie Marshall spent Sunday with Mr. and Mrs. Ben Hollar.

Gale Wrecks Blimp, Kills One Man

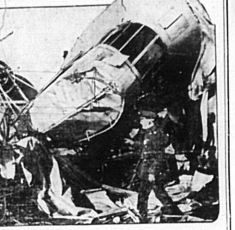

Wreckage of the Goodyear blimp Columbia which was smashed by a gale that drove it down on a frame building at the edge of Flushing meadows, Long Island, in the number of the crew of three was killed.

HOOKTOWN

(Miss Daisy Ritchie, Correspondent)

Elvin Saunders of Mountain Gap, spent the week end with his sister, Mrs. Ewell Saunders.

Mrs. Coley Ritchie and daughter, Miss Daisy Ritchie, attended the closing exercises at Hardgrounds school Monday night.

Ewell Saunders and two children spent Wednesday with Mr. Hiram Saunders.

Jewell Slade and Mrs. Ruth Moore, of Cynthiana, were guests of Mr. and Mrs. Joseph T. H. Fleebock.

Bill Tyler and family were guests of Dean Saunders and family Sunday.

Mrs. Dayton Saunders and children of her home Mrs. Silas from Mount Carmel, Sunday.

Mrs. Cecil Saunders and two children spent Friday with Mrs. Coley Ritchie and two daughters.

Mrs. Ewell Saunders spent Monday with her daughter, Mrs. Silas Saunders.

Miss Mary Etta Saunders has gone to Lexington to spend a few weeks with relatives.

JACKSTOWN

(Mrs. F. L. Xavier, Correspondent)

Frank Grimes and family were Sunday guests of Mr. and Mrs. Milton Grimes.

Thomas Hamilton was the Friday guest of Ray Hamilton and family.

Mr. and Mrs. Fred Xavier and daughter, Louise, were Sunday guests of Mr. and Mrs. Tom Hamilton.

We are glad to know that Emmett Wasson is improving at his home in Lexington. Charles will.

Frank Heflin spent Monday with his parents, Mr. and Mrs. Joe Heflin.

Norwood Acker and son spent Sunday with Wolfgang Wolfgang with Mr. and Mrs. Fred Acker.

Delsey Acker and family were Sunday guests of Mr. and Mrs. Russia Acker.

Mr. Joe Wasson and son, William, attended a Masonic meeting in Paris.

Joe Bailey and family were guests of Mr. and Mrs. Joe Wasson Sunday.

Frank Heflin spent Monday with his parents, Mr. and Mrs. Joe Heflin.

Mrs. Lucy Caswell entertained several friends on Tuesday night. Those present were Mrs. Bowen, Miss Geneva Whalen and Miss Elsie Mae.

Misses Lillian and Rebecca Marshall have returned to their home in Winchester, after a visit with Miss Katherine Bowell.

Charles Martin, Jr., has been on the sick list.

Mrs. L. T. Martin, of Cynthiana, is visiting relatives at this place.

Miss Emma Hoop, of Headquarters, is visiting friends here.

Miss Doris Bowen, of Shawhan, is visiting her friends at this place.

Mrs. John Fightmaster, who has been on the sick list, is some better.

John Shaw transferred the deed of his house and lot to his daughter, Mrs. Elsie Hoge, at a private price.

Mrs. Robert Shaw fell Friday evening and dislocated the finger on her left hand.

Rev. C. H. Caswell and wife spent one day the past week with his sister, Mrs. Holt Shaw.

MIRANDA

Mrs. W. M. Crump and grandson spent Thursday with Mr. and Mrs. Claude Graves.

Mr. and Mrs. C. M. Reid and son spent Sunday with Mr. and Mrs. Ben Reid.

Miss Beulah Linville spent Wednesday night with Miss Frances Sharp of Carlisle.

Miss Clayton Smoot and children spent several days the past week with her mother, Mrs. Katie Fisher.

Mr. and Mrs. Claude Graves and family spent Sunday with Mr. and Mrs. Kimbrough Hamilton.

Mr. and Mrs. Gorman Smoot were guests of Mr. and Mrs. Newton Reid Sunday.

Mr. and Mrs. George Scott, Jr., spent the week end with his parents, Mr. and Mrs. George Scott.

Mr. and Mrs. Claude Graves spent Sunday with Mr. and Mrs. H. Crump, who is suffering with a broken arm.

George Highlander spent Monday in Flemingsburg.

Clayton Henson is visiting his grandmother, Mrs. William Richie.

Mr. and Mrs. H. H. Goodwin, of Poplar Plains, spent Thursday with Mr. and Mrs. E. D. Goodwin.

Virgie Hields has returned home after a visit with Mr. and Mrs. Marvin Vice at Moorefield.

It's Hard To Believe

That you can buy such a suit at the price. The same quality would have dented your bank-roll considerably two years ago.

Now—$20

$5 for extra trousers

Stylepark Hats $5

The G. G. Cole Co.
Home of Better Clothes

Friday AND Saturday

Coffee, Maxwell House, 1 lb. 29c
Shinola Polish, box 7½c
Quaker Butter 1 lb. jar 29c
Starks Headache Powder, 12c box 7½c
Tums, for Heartburn and acid indigestion, 3 boxes (36) 1 dozen for 25c
Tru Lax, 10c box, 2 for 15c
Clothes Pins, 4 dozen for 15c
Candy, grocery mixed, 3 lbs. 25c
K. C. Baking Powder 25 oz. can 19c
Calumet Baking Powder, 1 lb 25c
Salted Peanuts, 2 lbs for 25c
Jewel Nuts, lb., Assorted 19c
Lamps, 40 and 50 watts, clear glass, each 19c
New Fishing Tackle, lines, corks, rods, snap swivels and sinkers
Every Country Gentleman Saturday, can 5c
Dr. Palmolive Beads Washing Powder 7½c
Flour, Lexington Cream or Kerr's Perfection, Guaranteed, 24 lbs 89c
50 x 3½ Hartford Cord Tires $2.98
29 x 3½ Speedmaster 22½c
29 x 4.40 Speedway 27½c

We redeem coupons here for Palmolive and Super Suds.

Corn, Country Gentleman, 4 cans 25c
Tomatoes, large No. 2½, can hand packed, 3 cans 19c
Pie Brazo Washcloth 49c
Can goods, Pork & Beans, Sauerkraut, hominy, spaghetti 4 red beans can 5c
4 dozen 33c
Dr. Galvanized Foot Tub 29c
Prunes, lb 5c and 7½c
Kaus syrup, Blue Label 1½ pint, ½ gallon bucket 29c
Milk, small 5 doz. cans 36c, large 7½c

Blue Lick Store Co.
Main And Dorsey Avenue

Eugene Permanent Wave

$5.00 and $7.50
HENDERSON HOTEL
Wednesday-Thursday, May 4-5
By
MISS CAYWOOD
Beauty Specialist
Lexington, Kentucky
Leave appointments with Miss Ledford, Carlisle Drug Company

Flour Special

100 Barrels First Patent Flour at a very low price. One of the best patent flours at or below the price of the low grades being offered. Special on this at

$4 per Barrel

less 5 per cent for cash. This is the last car we will have to sell at the price. Every bag guaranteed by us to be A-1 or money refunded.

"Always Glad to See You"

Ratliff Bros. Co.
Incorporated

Wanted

One Thousand good, true and loyal Nicholas County families to use

White Rose Flour

This will make a home market for 25,000 bushels, more of Nicholas County wheat. It will add $25,000.00 annually to the wealth of the County and every dollar of this money will stay right here at home.

Help whip the depression by using more home made flour and raising the wheat to make it with. Give us good home grown wheat and we'll give you the best flour on earth because Nicholas County wheat cannot be surpassed for milling purposes.

Carlisle Mill & Supply Co.
INCORPORATED
W. R. KNIGHT, Manager

Locally

PROGRAM

Tonight, Thursday—Comes Bally Eliera and Spencer Tracy in "DISORDERLY CONDUCT." Law didn't bother her as long as men adored them. She had money! She had looks! and she had to have thrills. She went from indiscretion to misdemeanor. To her, bad behavior meant a good time. Don't miss this one, adapt Mortstone Novak.

Saturday—Comes Buzz Burton in "HUMAN TAIGHETE." Horse hoofs beat a tattoo of thrills in this fast shooting rapid fire Western of the old West. Also an "Our Gang Comedy."

Monday and Tuesday—Two nights, comes Marie Dressler in Clarence Brown's production, "EMMA." Say, if you want to see Marie at her best see this one. The star who makes you laugh and makes you cry, but always makes you happy and you are glad you saw her. Be sure and see "Emma." The hit of the season.

Listen—Commencing Monday, the show will start at 7:30 o'clock, except Saturdays. We will start at 7:00 on Saturdays. LYRIC THEATRE

Mrs. W. T. Norton has purchased the interest of the other heirs of the late Mrs. Octavia Metcalfe in the Metcalfe property.

Mrs Temps Greene, daughter of Mr. Cleveland Greene, of this county, is a member of this year's graduating class of Midway Orphan School.

W. F. Tune, formerly of Carlisle, was elected chairman of the board of directors of the Maysville Chamber of Commerce at a meeting of the organization Monday night.

Orville Wade who has been employed at the Carlisle Meat Market, here since he sold the business several weeks ago, has gone to Bloomfield to conduct a meat market for Mr. Overstreet.

Harold Downs, the son of Mr. and Mrs. Ernest Downs, who lives near Bourbon county recently from the Philippine Islands, arrived in Carlisle Sunday and will visit his parents. He left the Islands on the 15th of last month and will be stationed at Fort Thomas.

J. C. Crawford of near town, brought to The Mercury office Tuesday one of the largest "ears" of corn we have ever seen. The ear which was held by a Buff Rock hen, measured 7½ inches one end to 8 inches around the other.

At the Christian church next Tuesday night, May 3, a committee from the four protestant churches will meet to organize a local prohibition and temperance society. Officers will be elected. Rev. E. K. Angell is temporary chairman.

Elias Bedford III, three-year-old son of Mr. and Mrs. Elias Bedford, Jr., of Paris, suffered a fractured arm Monday afternoon when he fell from a wall at the home of his parents. It is thought that his injury was caused by being jarred as he was formerly Miss Rolla Dalzell of Carlisle.

Two members of the Carlisle city school board will be elected in the regular school election to be held on Saturday, May 7. The term of J. B. Hoss and W. F. Clark expire. Mr. Hoss is chairman of the present board, which is composed of Mr. Hoss, Mr. Clark, Allen Hopkins, Dr. O. T. Cowan and C. H. Fisher.

Sheep claims totaling $168 were filed in the office of County Judge Saturday for dead sheep killed and injured by dogs. Mrs. Ella Ward filed a claim for $118 for 2 lambs killed, 12 lambs injured and 7 ewes injured by dogs Saturday morning. Henry Bros. filed a claim for $50 for 2 ewes killed, 6 ewes injured and 2 lambs injured by dogs on last Thursday night.

Mrs. B. F. Haynolds, Democratic woman campaign chairman for Nicholas county, urges all Democratic women to attend the sixth annual meeting of the Democratic Women's Club of Fayette County to be held at Lexington Friday. Speakers on the program include Mrs. Ruth Bryan Owen, Governor Ruby Laffoon, Senator Barkley and Congressman Vinson. The program will begin at 9:30 a. m.

Sunday's rotogravure section of the Cincinnati Enquirer contained a picture of a beautiful sanitary drinking fountain presented to the public school at Hyde Park, Cincinnati, by the Parent-Teacher Association. Several members of the association were pictured around the fountain, including Dr. Ann Buntin Bocker, who is Ohio state health chairman of P. T. A. Dr. Bocker is the sister of Dr. H. Buntin, of Carlisle, and was reared here. She is a dentist.

The entire section crew here, with the exception of the foreman, will work on the Millersburg section as a result of the crew here being reduced. Seniority rule will allow the local men to take over the jobs at Millersburg. The members of the crew and their length of service are O. B. Berry, 15 years; Clayton Kinney, 12 years; Dee Briggs, 10 years; Tom Feeback, five years. Joe Stoutt has had more than 20 years service on this section, for the past 15 years as foreman. Mr. Stoutt has been given a leave of absence for 30 days, after which he will move to Paris to take charge of a section at that place.

Social and Society

DIGGING WEATHER

(Dorothy Brown Thompson)
Cherry trees are gay with bloom
(Listen to the bees!)—
Look like puffs of white popcorn
Threshed on the trees.
Jonquils nodding yellow heads
Iris budded blue
Bleeding-heart and almond-flower—
Hear them calling you

Digging weather, digging weather,
Underneath the sky—
Let's be out together
Let the world go by!

Digging weather, digging weather,
Underneath the sky—
Let's be out together
Let the world go by!

—Mrs. W. F. Cheatham is reported very ill at her home on Sycamore Extended.

—Mrs. Frieda Belby and son, of Mt. Olivet, were week end guests of Mrs. Wilhelmina Bapp.

—Mrs. H. N. Walters and baby son, Hilbert, visited their mother, Mrs. Clay Crouch the past week.

—Mrs. Ada Burton of North Middletown, was the guest of Mrs. Perry Bryant and children following a long visit.

—Mr. and Mrs. Roger Martin, of Lexington, spent Sunday with his parents, Mr. and Mrs. Will J. Martin.

—Mr. and Mrs. Joe Bill Kendall visited Mr. and Mrs. Frank Brown and family in Ashland Sunday and Monday.

—Mr. and Mrs. A. H. Burden, of Lexington, visited relatives and friends in Cincinnati and Covington last week.

—Mr. W. C. Talbert left Tuesday for Lexington to attend a Methodist conference as delegate from the Carlisle church, Rev. Angell.

—Mrs. Bertha Dalzell and Mrs. S. E. Dedford and son, of Paris, were guests of Mr. and Mrs. Will Ledford Saturday and Sunday.

—Mrs. Sally Gatewood and Mary Lou Campbell, students at Eastern Teachers College, Richmond, were at home for the week end.

—Mr. W. Berry Wilson and Miss Bertha Ledford motored to Lexington Friday to see Mrs. Joe Simons, a baby son at St. Joseph's hospital.

—Mrs. Bettie Wood, of Sharpsburg, came Saturday for a visit with her sister, Mrs. Ida Conway before going to New York to spend the summer.

—Mr. and Mrs. J. E. Fleming and Mrs. W. I. Schubert and Mr. and Mrs. Barnhargel, of Covington, motored to the city to attend the funeral and burial of Merrill Plummer.

—Dr. and Mrs. A. B. Gardner attended the state P. T. A. convention in Middlesboro last week. Mrs. Gardner who was a delegate from the local organization is one of the vice presidents of the state organization.

—Mrs. H. E. Ledford has returned from a two weeks visit with Mr. and Mrs. Ernest Griffin, Lexington, and Mrs. Robert Griffin, Covington, who left last week for a visit with Mr. and Mrs. Joseph Gordon, of Ashville, Ohio, and Mr. and Mrs. D. T. Bell, Dayton.

—Mr. and Mrs. A. J. Rindberg and son, Robert, of Middletown, Ohio, were guests of Mrs. Rindberg's parents, Mr. and Mrs. Joseph Gordon, for the week end. Kathleen remained for a visit with her parents while Mrs. Rindberg underwent an operation for a goiter at a Cincinnati hospital Wednesday.

U. C. M. S. Meeting

—The U. C. M. S. will meet Wednesday, May 4, at 2:30 o'clock at the home of Mrs. W. B. Ratliff. Mrs. W. E. Brannaman, leader.

Methodist Women To Meet

—The Woman's Missionary Society of the Methodist church will hold an all day meeting, beginning at 11 o'clock, at the annex next Wednesday, May 4.

W. M. S. May 4

—The Woman's Missionary Society will meet in the Christian church on next Wednesday afternoon, May 4th, at 2 o'clock. Mrs. R. L. Gillespie will lead, using for her subject, "Self-Sufficient Japan."

Alumni To Meet

—All members of the Alumni Association of the Carlisle High School are requested to meet at the office of Mrs. R. E. Hutchison Friday night at 7:30 o'clock to discuss plans for the annual reunion and banquet to be held May 19.

Club Party

—The As You Like It club held an enjoyable meeting on Thursday with Mrs. W. E. Brannaman on North street. She was assisted in entertaining by her daughter, Miss Elizabeth Brannaman. The next meeting will be held on next Thursday afternoon, May 5th with Mrs. W. B. Ratliff.

P. T. A. To Observe Health Day

—The P. T. A. will observe Health Day with a suitable program at the city school on Friday, May 7. The program will be given in the school chapel. These programs are given through the cooperation of teachers, parents and children, and are very attractive as well as educational. The public is invited.

Here For Funeral Of Miss Dudley

—Among those from a distance who attended the funeral and burial of Miss Martha Dudley Saturday afternoon were: Mr. and Mrs. H. A. Kackley, Miss Elizabeth Kackley, Mr. and Mrs. Claude Saunders, Mrs. R. H. Mayes, Misses Bess Dudley Mayes and Ruth Mayes, Mrs. Ella B. Spencer, George B. Spencer, Mrs. W. L. Petty, Mrs. Nicholas, Mrs. Cooper, Mrs. U. O. Saunders, Mrs. Martha Tribble, Mrs. Marie Andrews, Mr. and Mrs. J. J. Morris, Mr. Turner Howard, Miss Margaret Parker, of Lexington; Dudley Spencer, Louisville; Mr. and Mrs. Leiton Vimont, Mr. and Mrs. Reynolds Leiton, Miss Ada Bivins, Mr. and Mrs. C. B. Layson, John H. Mann, Henry Judge, of Bourbon county; Miss Bettie Wise, Sarasota, Fla.; Mr. and Mrs. G. E. Motch, Mrs. E. J. Beers, Winchester; Mr. and Mrs. R. L. Hammer, Mrs. Irene Hawkins, Miss Catherine Debell, Flemingsburg; Mr. and Mrs. J. T. Jefferson, Miss Fannie Burroughs, Mrs. Earl Peterson, Mrs. Charles F. Norton, Miss Nannie Burroughs, Miss Fannie Burroughs, W. D. McIntire, Millersburg; Mrs. Harry Mathers, Mrs. Lillie Williams, Mrs. S. E. Bedford, Mrs. Bertha Dalzell, Mr. and Mrs. John Clark, Mrs. Rudolph Davis, Paris.

HOSPITAL NOTES

Mrs. Mark Moreland, of the county, continues very ill at the hospital.

Mrs. Lloyd Earlywine of Barterville, entered the hospital Friday for treatment.

Mrs. Susan Frederick, of the county, who was suffering with an injured hand, was able to go home on Friday, very much improved.

Mrs. William Harper and baby son, Charles Curtis, were able to leave the hospital Monday and go to their home in the county.

Mrs. Lloyd Earlywine, of near Barterville, who underwent an operation on Tuesday evening at the hospital, is improving nicely, reports say was the surgeon.

Mrs. Avelon Boggs, who underwent an emergency operation two weeks ago, was permitted to leave the hospital and go to the home of her parents, Mr. and Mrs. Geo. Dedford, near Paris, on Sunday afternoon.

William Morris, of near Concord, underwent an emergency operation for appendicitis on Monday night at the Lexington hospital. Dr. B. F. Redmon, surgeon of Lexington, performed the operation. He was assisted by Dr. B. F. Haynolds and Dr. T. P. Redmon.

The regular monthly meeting of the city council will be held Monday night.

Heavy rains during the past week have caused considerable damage to plowed land and gardens. The creeks have been out of their banks.

J. R. Scott has begun construction of a modern residence on the lot where his home burned last year. Ratliff Bros. Company was awarded the contract on construction.

Margaret Simons, little daughter of Mr. and Mrs. Joe Simons, was knocked down when struck by an automobile on Saturday afternoon at the corner of West Main street Saturday morning. The child was not injured.

Mr. Omar Boggs, who has been blind since birth, was the principal speaker at the weekly meeting of the Lion's Club Tuesday night. Mr. Boggs explained the use of the Braille system and other systems of printing for the blind. He stated that the reading which burts the blind person is the thoughtless manner in which normal people treat the blind. Only 25 per cent was refunded to them at end of last year, 10 per cent loaned and the balance was supposed to be returned at a later date. Other systems of printing are cheaper than this method of marketing their literature and the attendance is expected at this meeting.

CHARGED WITH BABY'S DEATH

Mrs. Sarah Murphy, 40, and her daughter, Mrs. Bertha Propes, 22, both widows of Carey county, were lodged in jail at Liberty Tuesday on charges of choking to death a baby reported born to Mrs. Propes. The baby died shortly after birth, from choking the infant, according Casey county officers.

DECLINE IN FREIGHT

Between 1928 and 1930 the value of freight transported on Class I railroads declined over $2,000,000,000 and revenue of carriers fell off $900,000,000, the Interstate Commerce Commission reports. Products of mines showed the greatest decline. The value of manufactures, including passenger automobiles, transported dropped over $2,000,000,000.

FINDS FOR PLAINTIFF

In the Mason circuit court Friday, a jury returned a verdict in favor of the plaintiff in the suit of James Hardin against Mrs. Nannie W. Storer, in which Hardin sought damages of $10,000 for alienation of the affection Hardin claimed Mrs. Storer accused him of having stolen fifty of her chickens and sought damages of $5,000 for injuries to his character.

BROTHERS KILL EACH OTHER

Alma Pyffe, 24, and Noah Pyffe, 38, brothers, shot and killed each other at Keaton, Johnson county, while quarreling over a game of "Bad Man." Noah Pyffe, a deputy sheriff of Johnson county, arrested Alma Sunday on a liquor charge. Alma expected to be released on bond. Paintsville by his brother. Tuesday he was working in the blacksmith shop and both began "firing.

MOONEY PLEA DENIED

Governor James Rolph, Jr., of California, last Thursday refused to grant a pardon to Tom Mooney, world renowned prisoner, who has served 16 years in Folsom prison in California on a charge of bombing a preparedness day parade in San Francisco, which resulted in the death of ten people and the injury of several others. Mayor James J. Walker, of New York, and other noted people had made a plea to the Governor for a pardon for Mooney.

BIRTHS

RUDDELL

Mr. and Mrs. Roy Ruddell are parents of a son born on Thursday, April 21st, at their home in Maysville. This is the third child in the home.

SIMONS

Mr. and Mrs. Joe Simons are announcing the birth of an 8¼ pound son, born on Saturday, April 16 at St. Joseph's hospital in Lexington. He has been called Joe Allen Simons. Mrs. Simons was before her marriage, Miss Mary Maher, of Mason county.

DEATHS

TEEL

Mr. Henry Teel, 56 years old, died early Tuesday morning at his home near Moorefield, following a long illness. He is survived by his wife and seven children. Funeral services were held at the grave in the Carlisle cemetery Wednesday afternoon, conducted by Rev. C. H. Caswell, pastor of the Moorefield Methodist church.

NICHOLS

Mr. Tilton H. Nichols, 58 years old, died April 19 at his home at Dayton, Ohio. He is survived by his widow, Mrs. Lydia Nichols. Mr. Nichols was a native of Nicholas county, where he was born and reared. He moved to Dayton about 25 years ago. He was a brother-in-law of Wilson King, of this county. Funeral services were held last Friday at Holy Trinity church in Dayton and burial followed in a cemetery at Dayton.

DUDLEY

Miss Martha Dudley, 62 years old, died last Thursday night at her home near Sycamore Extended, after a long illness. She was a daughter of the late Mr. and Mrs. W. S. Dudley, Sr., and Mrs. W. S. Dudley, Jr., of near Sycamore Extended. Her father died last May. Her mother died many years ago. She is survived by her brothers, O. B. Dudley, Carlisle, and W. S. Dudley, Lexington, and two sisters, Mrs. Ella Dudley Layson, Lexington, and Mrs. Anna D. Mann, Paris. Funeral services were held at the Johnson Station church Sunday afternoon, conducted by Rev. W. M. Hammond, pastor of the Carlisle Baptist church, of which she was a member. Burial followed in the family lot in the Carlisle cemetery.

Lamb Producers To Meet Here Next Thursday Night

The County Livestock Committee is arranging a meeting of the lamb producers of Nicholas county at the court house next Thursday night, May 5, at 7:30 o'clock. Mr. Ward of the Producers Cooperative Commission Association, will address the farmers at that time. He will present facts as to how his organization, which is farmer owned and directed, is selling the members' livestock direct to the packer, and how Nicholas county can get the most dollars for their lambs this year.

There are over 100 members of the Cooperative association in Nicholas county who sold their lambs, cattle, calves and hogs cooperatively last year and realized a saving of 24 per cent on the commissions paid, of which 25 per cent was refunded to them at end of last year. 10 per cent loaned and the balance was supposed to be returned at a later date. Other systems of printing are cheaper than this method of marketing their literature and the attendance is expected at this meeting.

Brevities

—Plymouth production is now 1,100 cars a day.

Ford schedule for May is for 42,000 eight-cylinder cars.

Charles G. Dawes declared against the soldiers' bonus.

Charlie Chaplin has an attack of fever in Singapore.

Gov. Long proposes to limit incomes to $1,000,000 a year.

Bank failures in March were lowest of any month since the crash.

Pennsylvania Railroad spent 47 per cent of its 1931 revenue for wages.

A woman undercover operator, 23 years old, was killed in Cleveland.

C. W. Wilson, Graves county, was named assistant Secretary of State.

March cigarette production was a billion and a half under last March.

Former Governor Patterson has announced for Governor of Tennessee.

Harlan Relief Association has given aid to 6,250 persons since December 14.

B. & O. income last year was $3,000,000, compared with $21,000,000 in 1930.

H. Hoe & Co., printing press manufacturers, 113-year-old firm, is in receivership.

Six persons were killed by train at Fort Wayne, Ind., and four beaters at Canton, N. Y.

A United Press dispatch says that Premier Tardieu Cabinet now favors a referendum on prohibition.

Five perfect wren nests filled in a tormato which swept a community near Nashville, Ga., Tuesday.

An insane woman at Grand Rapids threw three of her children into a cistern, and they were drowned.

Two unknown men killed Sunday by a cavein at the new government dam at Pennsylvania near Marmet, W. Va.

Nine alleged gambling houses in Louisville were raided by police Monday and seventeen persons were arrested.

Sixteen students at Columbia University were suspended Friday for their part in the kidnapping of the Lindbergh baby.

Johannes Zwanil, Judas of the Lindbergh case, died at Ocala, Germany, Tuesday, at the age of 81.

Tom Heflin spoke for five hours in the United States Senate Tuesday in a plea to unseat his successor, Senator John H. Bankhead.

Final testimony was completed in the Massie trial in Honolulu Tuesday and the case reached the jury Wednesday afternoon.

Rev. Charles S. Medbury, 67, pastor of a church at Des Moines, Iowa, dropped dead in his pulpit Sunday as he finished a sermon.

Mistaking his wife for a burglar as she walked in her sleep, James R. Lyles, 42, shot and killed his wife at Wichita, Kansas, Tuesday night.

Joseph County, Ind., was sentenced to prison imprisonment at Milwaukee Tuesday on a charge of slapping his infant daughter, causing her death.

Melquiades Espinosa, Herino, New Mexico rancher, was arrested Sunday on a charge of shooting down seven members of his family a week before.

Miss Alice Lee Grosjean, 23-year-old Secretary of State of Louisiana, is acting Governor of that state for ten days during the absence of Gov. Leonor King.

A man received a 2-year-old baby from a burning house in Minneapolis, threw him out a second story window, and then was unnerved on the street caught him.

Clement MacIntyre, who would have been 100 years old in August, died at his home in Covington Tuesday. He was a buyer on the Cincinnati Tobacco market for 50 years.

General J. Warren Keifer, 96, Civil War and Spanish-American War General, and Speaker of the House in 1881-83, died in his home at Springfield, Ohio, Friday.

Former Secretary of the Treasury Mellon will speak at Bowling Green Sunday afternoon at 2 o'clock. His address will be broadcast from Station WLAC at Nashville.

In the Presidential primary in Massachusetts Tuesday, Al Smith was victorious over Governor Roosevelt. Smith also was leading Roosevelt in Pennsylvania by a small margin.

At Kansas City Friday Hazel May Hilton, 4 years old, saved the life of her 18-months-old brother when Willard Dunn had taken and dragged she dashed into a pool and dragged him out after he had waded in over his head.

John Todd, 74-year-old recluse, was tortured by four bandits who burned his feet and hands and made to reveal the hiding place of bonds valued at $4,200 at his home near Sevellville, Ohio, Tuesday.

LOST OPPORTUNITY

(Florence Harrell)

I toiled to climb the mountain steep;
I felt that I must shed
Above the battle scene of life,
That I might others tell
Just how to climb the rugged heights