

J. VIRGIL CHAPMAN

Congressman from the 7th District will speak at the Court House in Carlisle, Kentucky

Friday Night, Oct. 30 at 7:15 o'clock

in the interest of the Democratic State Ticket

DEMOCRATS, come out and make this final rally of the campaign the biggest event held.

Notice to Taxpayers

Please call at my office now and list your property. My books must be completed by November 1, and I will appreciate it if you will call early.

Jim Will Martin Tax Commissioner

CALL 290

Quality - Service

HOME OF

Laundry Dry Cleaning Family Wash

Anything in Wearing Apparel Line

Robt. Mann Agent Lexington Laundry Co.

Are You Ready for Winter?

Jack Frost has made his first visit of the season and soon Old Man Winter will be along for the long stay. Are you prepared for the cold weather? Our store can outfit the entire family with clothing, shoes, underwear, hosiery, sweaters, etc.

Men's and boys suits, women's and girls dresses, clothing for the children. Blankets from 75c each to \$6.50 per pair.

R. T. Kirkland & Co. "The Store of Real Values"

Scene of Threatened Revolt of Coal Miners

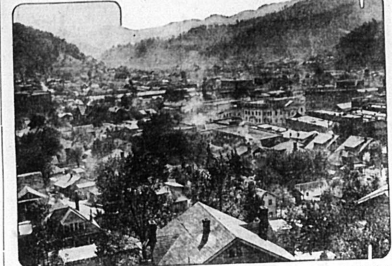

A view of the town of Hazard, Mo., headquarters of the threatened revolt of coal miners. The scene is described as a scene of a threatened revolt of coal miners.

Poultry Occupies Important Place on Kentucky Farms

By the way, the poultry industry is one of the most important on the Kentucky farm. It is a source of income and a source of food for the family.

LETTER BOX

Mr. Henry... Mr. Wm. H. ... Mr. J. ... Mr. ...

WANTY GOV.

Mr. Wm. H. ... Mr. J. ... Mr. ... Mr. ...

CHUCKING TEMPERATURES

Every farmer who has a cow should know how to check the temperature of the cow. This is a simple task that can be done by the farmer.

CANE BIN

Mr. Wm. H. ... Mr. J. ... Mr. ... Mr. ...

LOCUST GROVE

Mr. Wm. H. ... Mr. J. ... Mr. ... Mr. ...

THE SUPREMACY OF THE SUPREMACY

Mr. Wm. H. ... Mr. J. ... Mr. ... Mr. ...

INSIDE INFORMATION

Chopped raw meat may be added to the feed of hogs. This is a common practice and is not harmful to the hogs.

LETTER BOX

Mr. Henry... Mr. Wm. H. ... Mr. J. ... Mr. ...

WANTY GOV.

Mr. Wm. H. ... Mr. J. ... Mr. ... Mr. ...

CHUCKING TEMPERATURES

Every farmer who has a cow should know how to check the temperature of the cow. This is a simple task that can be done by the farmer.

CANE BIN

Mr. Wm. H. ... Mr. J. ... Mr. ... Mr. ...

LOCUST GROVE

Mr. Wm. H. ... Mr. J. ... Mr. ... Mr. ...

THE SUPREMACY OF THE SUPREMACY

Mr. Wm. H. ... Mr. J. ... Mr. ... Mr. ...

COMMISSIONER'S SALE

Notice of the sale of the property of the estate of the late J. W. ... The sale will be held on the 1st day of November, 1931.

LETTER BOX

Mr. Henry... Mr. Wm. H. ... Mr. J. ... Mr. ...

WANTY GOV.

Mr. Wm. H. ... Mr. J. ... Mr. ... Mr. ...

CHUCKING TEMPERATURES

Every farmer who has a cow should know how to check the temperature of the cow. This is a simple task that can be done by the farmer.

CANE BIN

Mr. Wm. H. ... Mr. J. ... Mr. ... Mr. ...

LOCUST GROVE

Mr. Wm. H. ... Mr. J. ... Mr. ... Mr. ...

THE SUPREMACY OF THE SUPREMACY

Mr. Wm. H. ... Mr. J. ... Mr. ... Mr. ...

HEAD OF CRUSADERS

The head of the crusaders is a man who is known for his leadership and his dedication to the cause. He is a man of great courage and a man of great faith.

LETTER BOX

Mr. Henry... Mr. Wm. H. ... Mr. J. ... Mr. ...

WANTY GOV.

Mr. Wm. H. ... Mr. J. ... Mr. ... Mr. ...

CHUCKING TEMPERATURES

Every farmer who has a cow should know how to check the temperature of the cow. This is a simple task that can be done by the farmer.

CANE BIN

Mr. Wm. H. ... Mr. J. ... Mr. ... Mr. ...

LOCUST GROVE

Mr. Wm. H. ... Mr. J. ... Mr. ... Mr. ...

THE SUPREMACY OF THE SUPREMACY

Mr. Wm. H. ... Mr. J. ... Mr. ... Mr. ...

HINTS TO FARMERS

What you do in the fall is a matter of great importance. It is a time when the farmer should be busy with his work and his family.

LETTER BOX

Mr. Henry... Mr. Wm. H. ... Mr. J. ... Mr. ...

WANTY GOV.

Mr. Wm. H. ... Mr. J. ... Mr. ... Mr. ...

CHUCKING TEMPERATURES

Every farmer who has a cow should know how to check the temperature of the cow. This is a simple task that can be done by the farmer.

CANE BIN

Mr. Wm. H. ... Mr. J. ... Mr. ... Mr. ...

LOCUST GROVE

Mr. Wm. H. ... Mr. J. ... Mr. ... Mr. ...

THE SUPREMACY OF THE SUPREMACY

Mr. Wm. H. ... Mr. J. ... Mr. ... Mr. ...



A photograph of a pigeon, likely the one mentioned in the article.

A pigeon has been found to have flown 3,000 miles from its home in California to its home in Kentucky. This is a remarkable feat and a testament to the bird's endurance.

Perennial Flowers

Perennial flowers are a great addition to any garden. They are easy to care for and they provide a beautiful display of color throughout the year.

FOR KENTUCKY HOMES

A list of perennial plants that are suitable for Kentucky homes. These plants are easy to care for and they provide a beautiful display of color throughout the year.

OFFICIAL BALLOT

Regular Election Held Tuesday November 3, 1931

Democratic Party: For Governor, For Lieutenant Governor, For Secretary of State, For Auditor of Public Accounts, For Treasurer, For Superintendent of Public Instruction, For Commissioner of Agriculture, Labor and Statistics, For Clerk of Court of Appeals, For Clerk of Court of Appals, For Railroad Commissioner, For Representative, For Circuit Court Clerk, For County Clerk.

Republican Party: For Governor, For Lieutenant Governor, For Secretary of State, For Auditor of Public Accounts, For Treasurer, For Superintendent of Public Instruction, For Commissioner of Agriculture, Labor and Statistics, For Clerk of Court of Appeals, For Clerk of Court of Appals, For Railroad Commissioner, For Representative, For Circuit Court Clerk, For County Clerk.

Socialist Party: For Governor, For Lieutenant Governor, For Secretary of State, For Auditor of Public Accounts, For Treasurer, For Superintendent of Public Instruction, For Commissioner of Agriculture, Labor and Statistics, For Clerk of Court of Appeals, For Clerk of Court of Appals, For Railroad Commissioner, For Representative, For Circuit Court Clerk, For County Clerk.

Independent Party: For Governor, For Lieutenant Governor, For Secretary of State, For Auditor of Public Accounts, For Treasurer, For Superintendent of Public Instruction, For Commissioner of Agriculture, Labor and Statistics, For Clerk of Court of Appeals, For Clerk of Court of Appals, For Railroad Commissioner, For Representative, For Circuit Court Clerk, For County Clerk.

for HEALTH, REST or PLAY VISIT Dawson Springs

KENTUCKY'S wonder land, the vacationist—and all those in health, rest and recreation. An unexcelled climate. Springs whose cool, crystal-clear waters have pre-juvenated thousands. Baths, Woods, hills and streams you will enjoy exploring. Health Central offers unsurpassed service for this favored resort.

For full particulars, reservations, schedules and descriptive Dawson Springs booklet, write W. J. McBride, Division Passenger Agent Central Station, Louisville, Kentucky

Illinois Central THE ROAD OF TRAVEL LUXURY

City Ticket Official Ballot Of City Election Held November 3rd, 1931

City of Carlisle, Kentucky. Official Ballot Of City Election Held November 3rd, 1931. Citizens Ticket For Councilman: G. C. Caywood, S. A. Dorsey, A. T. Gardner, M. T. Ruddle, Joe Scott, W. C. Talbert.

CITIZENS TICKET For Councilman

G. C. Caywood, S. A. Dorsey, A. T. Gardner, M. T. Ruddle, Joe Scott, W. C. Talbert.

COMMISSIONER'S SALE

Notice of the sale of the property of the estate of the late J. W. ... The sale will be held on the 1st day of November, 1931.

School Ticket Official Ballot Of City Election Held November 3, 1931

W. S. Gaunce, Fred Huffstetter.

School Ticket Official Ballot Of City Election Held November 3, 1931

Fred Huffstetter.

MATHIAS INSURANCE AGENCY

JOE MATHIAS, AGENT. Residence East Main St. Phone 248

HEAD OF CRUSADERS

The head of the crusaders is a man who is known for his leadership and his dedication to the cause. He is a man of great courage and a man of great faith.

LETTER BOX

Mr. Henry... Mr. Wm. H. ... Mr. J. ... Mr. ...

WANTY GOV.

Mr. Wm. H. ... Mr. J. ... Mr. ... Mr. ...

CHUCKING TEMPERATURES

Every farmer who has a cow should know how to check the temperature of the cow. This is a simple task that can be done by the farmer.

CANE BIN

Mr. Wm. H. ... Mr. J. ... Mr. ... Mr. ...

LOCUST GROVE

Mr. Wm. H. ... Mr. J. ... Mr. ... Mr. ...

THE SUPREMACY OF THE SUPREMACY

Mr. Wm. H. ... Mr. J. ... Mr. ... Mr. ...

HINTS TO FARMERS

What you do in the fall is a matter of great importance. It is a time when the farmer should be busy with his work and his family.

LETTER BOX

Mr. Henry... Mr. Wm. H. ... Mr. J. ... Mr. ...

WANTY GOV.

Mr. Wm. H. ... Mr. J. ... Mr. ... Mr. ...

CHUCKING TEMPERATURES

Every farmer who has a cow should know how to check the temperature of the cow. This is a simple task that can be done by the farmer.

CANE BIN

Mr. Wm. H. ... Mr. J. ... Mr. ... Mr. ...

LOCUST GROVE

Mr. Wm. H. ... Mr. J. ... Mr. ... Mr. ...

THE SUPREMACY OF THE SUPREMACY

Mr. Wm. H. ... Mr. J. ... Mr. ... Mr. ...

Perennial Flowers

Perennial flowers are a great addition to any garden. They are easy to care for and they provide a beautiful display of color throughout the year.

FOR KENTUCKY HOMES

A list of perennial plants that are suitable for Kentucky homes. These plants are easy to care for and they provide a beautiful display of color throughout the year.

OFFICIAL BALLOT

Regular Election Held Tuesday November 3, 1931

Democratic Party: For Governor, For Lieutenant Governor, For Secretary of State, For Auditor of Public Accounts, For Treasurer, For Superintendent of Public Instruction, For Commissioner of Agriculture, Labor and Statistics, For Clerk of Court of Appeals, For Clerk of Court of Appals, For Railroad Commissioner, For Representative, For Circuit Court Clerk, For County Clerk.

Republican Party: For Governor, For Lieutenant Governor, For Secretary of State, For Auditor of Public Accounts, For Treasurer, For Superintendent of Public Instruction, For Commissioner of Agriculture, Labor and Statistics, For Clerk of Court of Appeals, For Clerk of Court of Appals, For Railroad Commissioner, For Representative, For Circuit Court Clerk, For County Clerk.

Socialist Party: For Governor, For Lieutenant Governor, For Secretary of State, For Auditor of Public Accounts, For Treasurer, For Superintendent of Public Instruction, For Commissioner of Agriculture, Labor and Statistics, For Clerk of Court of Appeals, For Clerk of Court of Appals, For Railroad Commissioner, For Representative, For Circuit Court Clerk, For County Clerk.

Independent Party: For Governor, For Lieutenant Governor, For Secretary of State, For Auditor of Public Accounts, For Treasurer, For Superintendent of Public Instruction, For Commissioner of Agriculture, Labor and Statistics, For Clerk of Court of Appeals, For Clerk of Court of Appals, For Railroad Commissioner, For Representative, For Circuit Court Clerk, For County Clerk.

State of Kentucky, County of Nicholas, I, Bertha L. Westfall, Clerk of the County Court of Nicholas County, certify the foregoing sample ballot is a true and correct copy of the official ballot held in the foregoing election held on November 3, 1931. Given under my hand this 29th day of October, 1931. BERTHA L. WESTFALL