Classified

FOR SALE

FOR SALE—Pure bred White Rock roosters, $1.25 while they last. Address H. E. Hamilton, Carlisle, Ky., Route 3. 12 26 1t*

FOR SALE—Four-year-old cow with 180 weeks old calf by side. Arthur Mutkin, Carlisle, Ky. Phone 192. 1t*

FOR SALE—Good business; truck line between Lexington, Carlisle and Maysville. Bath trunk and business for sale. Truck is 1½ ton G. M. C., in first-class condition. Apply to G. T. Gatewood. 12 19 1f

FOR SALE—Work Stock Horses, Mules. Large mules, in pairs or single. Will sell on time for good notes. Morris Vaughn & Reed. 12 12 tf

FOR SALE CHEAP—Mahogany library table, belonging to hospital. Can be seen at the home of L. T. Potts. tf

FOR SALE—8-room brick house on Dorsey avenue. Bath and all modern conveniences. One of the nicest homes in Carlisle. Apply to S. T. Cameron.

FOR SALE—New Model A Ford truck, 1½ tons. This truck has only been driven 2800 miles and is the same as new, with a good body and extra transmission. Will sell cheap as I am getting a larger truck. See me at once as this truck will soon be sold at the price I am asking. R. L. Norton, Carlisle, Ky., phone 162. 12 19 tf

FOR SALE—New Rubber tire buggy and harness and good driving mare. Call L. B. Barnes.

FOR SALE—About 450 large red cedar trees located at Blue Lick Springs, Ky. Preferably to lumber company or factory. Address Mrs. M. C. Hawkins, Carlisle, Ky. 8 19 1f

FOR SALE

1½ Ton Truck in good running order, good stock bed, will trade or sell at a bargain price. See C. U. Bramblett.

FOR SALE

Two 30x3½ Mellinger oversize cord tires.

One 30x40 Fish Balloon Cording cord price. See C. U. Bramblett.

For Christmas week and New Years' week will take up laundry and dry cleaning on Monday instead of on Tuesday. Robt. Mann. 12 19 2t

AN IDEAL CHRISTMAS PRESENT

Beautiful blooming potted plants for the shut-in or anyone. Come and see them in C. U. Bramblett's office. Annie M. Howe. 12 12 1t

A bottle of perfume free with each box of "Three Flower" face powder during next ten days. S. T. Barlow.

Send The Mercury as a Christmas gift. It will be appreciated the entire year through. Call us and we will send Christmas card stating that you are sending The Mercury during 1930.

For Christmas week and New Years' week will take up laundry and dry cleaning on Monday instead of on Tuesday. Robt. Mann. 12 19 2t

Dependable leather footwear, at greatly reduced price. S. T. Barlow.

WANTED

WANTED TO BUY—Baled straw and loose timothy or mixed hay. Morris Vaughn & Reed. 12 19 2t

For Christmas week and New Years' week will take up laundry and dry cleaning on Monday instead of on Tuesday. Robt. Mann. 12 19 2t

FOR RENT

FOR RENT—Flat of six rooms over my shop on Main street. Bath and electric lights. Front and rear entrances. Alda Peters. 11 14 tf

BATTERIES FOR RENT

We handle service batteries for all makes of cars. Buntin's Filling Station. tf

LOST AND FOUND

LOST—On streets of Carlisle, diamond Sterling gift. Finder please return to Pitman's Jewelry store. 1t

MISCELLANEOUS

REMEMBER

For cash—we give you the highest grade coals for the least money. Magnolia Red Ash Block for grate and light size for cook stove; Little Joe cook stove; Magnolia Red Ash Egg, the block, for grate and cook stove; Big Splint, for heater or furnace; Elkhorn, an all purpose, slow but clean burning coal. We are sure we can furnish you the coal best suited for your requirement. Phone 87. Fisher Henry's Coal Yard. tf

For Christmas week and New Years' week will take up laundry and dry cleaning on Monday instead of on Tuesday. Robt. Mann.

Cut flowers for any and all occasions, banquets, parties and funerals. Flowers received same day ordered. Annie M. Howe. 12 12 tf

We have opened our Bazaar in the sample room of the Fetback hotel and would appreciate your patronage. Mrs. A. V. Allison, Mrs. Owen Wilson and Miss Beatrice Graycraft. 12 12 1f

"KENTUCKY COLONEL" HAMS

Sugar cured and smoked with green hickory. None better. The genuine old Kentucky ham. An excellent Christmas present. Weights, 10 to 40 lbs. Write C. L. Mathias, Carlisle, Ky.

FREE, a beautiful compact with each box of "Onyx" face powder. S. T. Barlow.

AN IDEAL CHRISTMAS PRESENT

There is nothing that will brighten the home more than one of my guaranteed singing canaries in beautiful modern cages in three colors. Come and see them in C. U. Bramblett's office. Annie M. Howe. 12 12tf

LONG FARM LOANS—5 percent on good land.

SEE C. U. BRAMBLETT

NOTICES

For Christmas week and New Years' week will take up laundry and dry cleaning on Monday instead of on Tuesday. Robt. Mann. 12 19 2t

CARD OF THANKS—I wish to express my sincere appreciation to the Carlisle city council and the friends who worked in my behalf for the appropriation made to increase my salary at the rest room. Mrs. Cannie Sanderson. 1t*

NOTICE OF BIDS

Bids will be received by the Fiscal Court of Nicholas County up until 9 o'clock a. m. Thursday, January 9, 1930 on the following road machinery:

1 crawl type Tractor "30," 1 crawl type Tractor "W". Bertha Westfall, Clerk N. Q. C.

NOTICE

The City Ordinance prohibits the shooting of fireworks of any kind on the streets of Carlisle and the City Marshal has been instructed to arrest all offenders. H. K. Veach, Mayor. 12 19 2t

NOTICE

The City Ordinance prohibits the shooting of fireworks of any kind on the streets of Carlisle and the City Marshal has been instructed to arrest all offenders. H. K. Veach, Mayor. 12 19 2t

BATTERIES CHARGED

We charge batteries the New Way Day and Night. Buntin's Filling Station. tf

THE EVANS STORE

Radios, Radio repaired and equipped. Battery charging. Phonographs and Records. Millinery, Dry Goods and Notions. Hemstitching. Total service. 109 West Main Street, Carlisle, Ky. Phone 158. 8 8 tf

For Christmas week and New Years' will take up laundry and dry cleaning on Monday instead of on Tuesday. Robt. Mann. 12 19 2t

Dr. J. L. Higginbotham will conduct a small clinic at the Johnson Memorial Hospital on the fourth Monday in each month. Anyone unable to pay for an operation will be given free service

WARNING!

All persons are hereby warned against hunting with dogs or gun on our farms. Steps will be taken to prosecute any and all trespassers to the full extent of the law.

J. M. Woodall *
Ira Payne *
F. M. Rankin
Guy Sisters *
Artis Wiggins *
Tom Alexander *
Mrs. Mollie Buntin and daughter *
George D. Brock
Charles Linville
Robert Hardwick
B. S. Hardin *
Mrs. A. J. Barr
A. J. Vinson *

THINGS WORTH KNOWING

Montezuma, last of the Aztec rulers in Mexico, it said to have had fifty pitchers of chocolate prepared each day for his own consumption.

Streams and rivers in the United States have a potential development of 50,000,000 horse power.

Inspection trips over the Canadian Pacific lines will be made by engineers in a sedan model automobile designed for traveling on rails.

When the Spaniards came to Mexico in the sixteenth century they found the natives using a calendar more accurate than their own.

A world-wide shortage of soft woods is predicted by O. J. Sanger, of the British forestry commission.

Nearly 22,000 boys were taught to swim at Boy Scouts camps last summer.

Comets are not single bodies but are made up of innumerable meteors.

Geological evidences in the arctic region indicates that tropic vegetation once grew in this now frigid land.

Plants suffer from deficiency diseases, due to defective nourishment, just as humans do.

Stone lamps used by the Eskimos are not unlike the lamps used by the ancient Etruscans in Italy.

Most of the inventions now being patented are for improvements and not for new basic discoveries.

Airplanes have been successfully used to sprinkle insecticides over areas infested with mosquitoes.

American tobacco was first introduced to Europeans in the form of snuff.

Mars' nearest approach to the earth last year was on December 15, when it came within 34,000,000 miles of us.

Navajo Indians are sometimes called Bedouins of the American desert.

Australia's population averages a little more than two people a square mile.

It has been found that sheep are sometimes affected by tularemia, the disease which human beings have been contracting from handling rabbits.

The number of murders in England is steadily decreasing, a fact which is attributed to "the certainty of being found out and the death penalty."

The waste caused by insects in the United States is compared to the labor of a million men.

INTERESTING NOTES

More than three-fourths of the world's silk is consumed in the United States.

It is estimated that about 700,000 persons now living in the United States were married before reaching the age of 16.

An old English law provided a fine equivalent to 83 cents for a man who beat his wife or servant after 9 p. m.

Some African tribes eat much whale meat, which is supplied by British whalers.

Twelve bottles of whisky were among the articles carelessly left on trains of a western railroad during a few months.

INSIDE INFORMATION

Thousand Island dressing is a mayonnaise dressing with finely chopped materials added—as many as you like, chosen from the following, according to what you have on hand: pickle, olive, radishes, hard-cooked eggs, hard cheese, celery, green peppers, pimentoes capers, onions. It is excellent on plain lettuce and other salads.

Did you ever hear of "three-day" or amber marmalade? It doesn't take three days to make it, though. With an orange, a grapefruit, and a lemon, and the right amount of sugar, and water, you can make a surprising amount of delicious preserves in the course of a single morning. The Bureau of Home Economics will tell you how.

Junkets, sherbets, custards, ice-cream old-fashioned creamy rice pudding, tapioca pudding, Spanish and Bavarian cream, blanc mange, and cornstarch puddings with different flavors are all good deserts made with milk. They are easily prepared and well liked. Serve some of the daily milk allowance in this form for variety.

The popular toasted sandwiches are easily made at home, even if you do not have a special griddle such as the sandwich shop or drugstore uses. To make a toasted cheese sandwich cut a thin slice of cheese, season, and lay it between two unbuttered pieces of bread, slip into the toasting oven, and when deliciately browned on both sides, serve hot.

A good use for stale bread is to make it into "raise-baked" bread to accompany soup or salad. Trim the crusts on each side, making a rectangular loaf. The trimmings can be dried in the oven and rolled out for bread crumbs. Slice very thinly and put in a rather cool oven to brown delicately. These are "raise" unusually but not hard. They are often served in hotels and restaurants.

CLASSIFIED ADS GET RESULTS

FEEDING POULTRY

Methods of feeding, as well as the feeds themselves, have much to do with successful feeding of poultry. One of the most important points is regularity in feeding. Growing chicks, market poultry, as well as layers and breeding stock, must be fed regularly to get the best results. Palatability of the ration is another factor. A variety of grains should be given, though the fiber must be kept to a minimum to avoid too bulky a ration. Another point to remember is the effect of the feed on the product. Yellow corn produces a darker-colored yolk than does white corn. Alfalfa tends to produce dark-colored yolks and wheat and oats tend to produce light-colored yolks. Some feeds affect the flavor of eggs. Laying hens kept on bare yards, without access to green feed, if fed highly flavored products such as onions or geranium leaves, produce eggs flavored with these feeds. Broilers or roasters fed some grades of cod-liver oil up to killing time take on a distinctly fishy flavor. Another point is the need of different rations by different classes of poultry. Growing chicks, for example, need less protein and different minerals than do laying hens.

POEMS THAT WE LIKE

STORY BOOKS

In summer, in the sunlight,
The open air is best,
And playthings are neglected,
And stories have a rest.
But when the dreary winter comes,
With foggy days and rain,
The heathbrig and the bookshelves call
Their patrons back again.
O then for Ali Baba,
O then for Jackanapes,
Doolittle, Mowgli, Moby Dick,
And Tarzan of the Apes;
For Little Claus and Little Men,
Man Friday and Legree,
For Hereward and for Hercules,
Tom Brown and Tweedledee.
—E. V. Lucas, in "Playtime and Company."

RESPONSE

(Alice Lawry Gould)

"And as we came across the hill,
The huckleberry leaves were red;
You might have made a little song,
Had you been there" (the letter said.)

What was a poem for the eyes.
Not there, not then, had I essayed
To paraphrase it in mere words:
It is in absence songs are made.

For heart joins eye in cherishing
Familiar beauty far away.
I know how garnet bushes burn
Across our hill's granitic gray;

I know the path that clambers up
The ledges' lichened slope to hide
Among those bushes at the top;
Then ambles down the other side.

I know the harbor there below;
I know the swilling sea beyond;
I know the prescient change that comes
To these at wave of autumn's wand.

Oh, yes; I see it all, good friends;
I see it all—as bright, as still;
And there against the autumn sky,
You, coming home across the hill.

THE COMING OF THE WIND

Tonight the winds begin to rise
And roar from yonder dropping day;
The last red leaf is whirl'd away,
The rocks are blown about the skies.

The forest crack'd, the waters curl'd,
The cattle huddled on the lea;
And wildly dash'd on tower and tree
The sunbeam strikes along the world

We paused: the winds were in the beech;
We heard them sweep the winter land;
And in a circle hand-in-hand
Sat silent, looking each at each.
—From In Memoriam, Alfred Tennyson.

The Farmers
Tobacco Warehouse

EAST MAIN STREET - - PARIS, KENTUCKY

High basket to date - - $40.00
High crop to date - - $35.27

	Pounds	Aver.
Sale Dec. 11	68,365	$23.36
Sale Dec. 16	146,875	$26.16
Sale Dec. 16	253,860	$25.86

—Sold For—

	Lbs.	Aver.		Lbs.	Aver
Jesse Vice	560	$33.77	Buckner and Derrickson	2285	33.12
Wiggins and Smith	2695	24.34	Johnson and Stewart	1340	30.82
Nichols and Robb	2750	34.00	Talbott and Speaker	7315	31.41
Wilder and Grimes	2900	33.28	Wheat and Hughes	4265	30.50
Hedges, Grimes and Day	2355	33.35	Peddicord and Puckett	6075	33.17

	Lbs.	Aver.
John Shannon, Nicholas County	685	$32.04
Johnson and Watkins, Nicholas County	550	31.40
S. T. Barlow, Nicholas County	1970	30.44
Bedford and Florence, Clark County	1795	31.23
C. T. Purnell, Fayette County	2385	29.12
Cromlin and Smith, Harrison County	1105	32.26
Parker and Marks, Fayette County	8075	30.93
J. W. Hon, Montgomery County	3685	32.28

Open to receive tobacco every Day During Holidays

First sale on December 30 will be at FARMERS HOUSE NO. 1

Selling Fee 15c per 100 and 2 1-2 per cent Com.

Courtesy Efficiency Service

ED BURKE, President L. A. SOPER, Sec-Treas.
CHAS. C. CLARK, Vice President and Gen. Man.

883,555 Pounds
Brought
$227,498.76
Averaged
$25.74
On Our Last Sale

Some of the crop averages were:

Shields & Sorrell, Bath	2845	$29.63
F. W. Clark, Montgomery	1940	$28.34
Pollard & Sutton, Garrard	2105	$33.50
O. F. Headley & Reynolds, Fayette	2585	$33.23
Mrs. Blount & Ruark, Montgomery	2890	$31.76
Ockerman Bros., Nicholas	1290	$32.36
Richard & Enson, Bath	2685	$29.57
J. H. Martin & Gaunce, Nicholas	10,480	$31.02
Botts & Lane, Bath	1025	$30.63
Stephns & Gaffoney, Nicholas	2485	$27.19
H. P. Headley & Jelly, Fayette	6485	$30.12

Open To Receive Tobacco During The Holidays

"Try A Load With Us And See The Difference"

We certainly thank you for your patronage and wish you a Merry Christmas, a Happy New Year

VIRGINIA AVENUE TOBACCO WAREHOUSE CO.
INCORPORATED
LEXINGTON, KENTUCKY

ROBT. L. STIVERS W. G. P. LEDFORD B. W. STIVERS
J. W. WALTZ. Floor Manager Same Auctioneer As Last Year

ANNOUNCEMENT

The Nicholas County Building and Saving Association will pay, January 2, 1930, at its office in Veach's Store the following Dividend—

Series		Shares	Rate	Dividend
38	1922	101	$4.15	$ 419.15
39	1923	162	5.50	896.50
40	1924	235	4.75	1116.25
41	1925	201	4.00	1204.00
42	1926	295	2.25	956.75
43	1927	346	2.50	865.00
44	1928	546	1.75	955.00
45	1929	497	1.00	497.00
Totals		2484		$6912.15

Get your check early in the day.

The Association will open new series for sale of stock January 4, 1930 at the same office.

I. B. ROSS, President
H. K. VEACH, Treas.

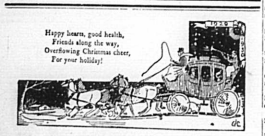

W. H. FREY
"ÆTNA-IZE"

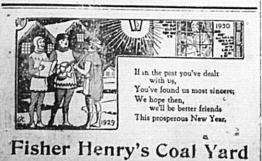

Fisher Henry's Coal Yard
"That Good Magnolia Red Ash"