ALLEN'S PARLOR FURNACE

A New Type Furnace
A New Design
New Exclusive Features

DOES the work of several stoves, room heaters or fireplaces. Circulates clean, healthful, moist warm air just like a pipeless furnace. Heats the whole house. Saves fuel. Eliminates the expense of a basement. Installed in a few minutes. Finished in porcelain enamel, natural walnut effect. As beautiful and easy to clean as a piece of furniture.

When the outer jacket doors are opened, they form a shelf at the chest and glass at the fire-pot enclosed. Patent feature.

Heat Radiating Fins
An improved construction that increases heating surface 100 percent—strengthens the castings—prolongs the life of the heating unit. Only in Allen's do you get this improvement.

Give Her an Allen's Parlor Furnace for Christmas. Made in two styles and in five sizes. A Real Gift.

C. R. KING
Carlisle, Kentucky

EXECUTOR'S SALE OF PERSONAL PROPERTY

As Executor of the estate of the late W. D. Sparks, deceased, I will, on Saturday, December 15th, 1928, at 9:30 o'clock a. m., at the residence of said W. D. Sparks on the Upper Jacksntown Turnpike, about six miles from Carlisle Kentucky, offer for sale the following described personal property, towit:

2 five year old cows
2 short yearling calves
2 mares
1 yearling colt
22 ewes
13 shocks of corn
22 shocks of fodder
1 stack of hay
1 heifer
1 buck

Also household and kitchen furniture Farming implements and tools and other articles to numerous to mention.

Also on the same day at about the hour of 2 o'clock p. m. in the court house yard in Carlisle, Ky., I will offer for sale other personal property belonging to said estate as follows:

A lot of household goods, consisting of china ware, kitchen ware, beds bedding, chairs, rocking chairs and other articles too numerous to mention.

Also one Ford automobile

Terms of sale All sums less than $10.00 to be cash and all over $10.00 may be settled by note with good surety bearing 6% interest from date and due three months thereafter.

John O'Connell, Executor

Geologic Formations

Drumlins are elongate or oval hills of glacial drift. Normally they are element and unstratified, with the longer axis parallel to the direction of the movement of the transgressing ice. These geologic formations abound in Wayne, Cayuga and Onondaga counties, New York; in Dodge and Jefferson counties, Wisconsin, and in Massachusetts.

The corn borer is now known to exist in thirteen of the eastern half of the United States.

COUGHS STOPPED ALMOST INSTANTLY

Doctor's Prescription Relieves Without Harmful Drugs

Almost instant relief for coughs is now guaranteed in the use of a famous physician's prescription called Thoxine which contains no chloroform or dope. It works on an entirely different principle, has a double action, relieves the irritation and goes direct to the internal cause not reached by cough syrups and patent medicines. The very first swallow usually relieves.

Thoxine is pleasant and safe for the whole family. Also excellent for sore throat. Quick relief guaranteed or your money back. 35c, 60c, and $1.00. Sold by Tureman & Son and all other good drug stores.

Highest Quality **KROGER'S** Lowest Prices

Bologna Sausage	lb	22c
Cream Cheese	lb	25c
Spaghetti or Macoroni	Bulk 2 lbs	17c
Country Club Soda Crackers	2 lb pkg	23c
Chocolate Drops	lb	15c
Wondernut Oleo	lb	20c
AUNT JEMIMA Pancake Flour	2 for	25c
Country Club	9c	

"KING'S MATE"

CONTINUED FROM PAGE SEVEN

A twinkle relieved the black lowness of the Englishman's face. "A bit of a nightmare," he said. "These things aren't so easily arranged with us."

"By Allah!" exclaimed his host. "Never shall I understand your ways. If this woman were of our people, do you think we should have to be so interested? It would be a shame upon us."

"She's got Pete," remarked Westwyn, "and I'll bet your ever there's no repetition of last night."

"A woman's only protection is her husband," answered the bandoon. He gazed reflectively at the sparrows fluttering and squeaking under the eaves. "I—o i t!" said the Kaid, "I'll marry her."

CHAPTER VI.

By sunset Rosemary had come to the conclusion that Westwyn was deliberately avoiding her. Pete was either invisible or dumb. Zarifa's chatter merely drove her mad. Angry with herself and with every one else, humiliated not only by what had happened her by her own responsibility for it, her mood was compounded of resentment and exasperation. Her first passionate gratitude to Westwyn had faded, and she was inclined to blame him for the white night she had spent and the awful fear of the dawn.

It was dark when he came to the guest house and Rosemary was thankful for the inadequate light of the lamp. "I'm most awfully sorry," began Westwyn. "I wanted to get here before, but I've been snowed under with work and old Menebhke took up a lot of my time."

"It is very good of you to come at all," returned the girl in a voice which emphasized that there was no need for his visit.

"I hope you've all right. I ought to have warned you far more specifically against Mastenga. It was my fault. May I sit down?" He established himself on the edge of the table, one spurred heel swinging. As he asked for no explanation, Rosemary gave him a complete one. "I see. D—mest rotter!" For the hundredth time, Westwyn wondered why women trusted such men. Had they no power of judgement? Couldn't they recognize a card when they saw one.

Rosemary must have read his thoughts, for she answered them. "When one is desperate, one clutches at straws—even if they're muddy."

"Yes, I get that. Do you mind if I smoke?" Systematically he rammed tobacco into his pipe. "Look here Miss Crofton. Last night must have shown you that we're a bit beyond the pale here. I've got a proposal to make to you. It'll strike you as mad. It is mad but you must just consider it a straw, a solid one this time." He looked at her with a smile and the pressure on her heart relaxed under his commonplace kindliness. Rosemary noticed the firmness of his mouth. It was a awfully clean face, she decided, and was amazed at her description because there was a smudge on his forehead.

"Thats better," said Westwyn. "You've simply got to take things as you find them. I'm no good, you know, at beating around the bush, so I'd better come to the point. I want you to marry me."

"What?" gasped Rosemary. Of course, the man was mad. Sitting very upright on the couch, she regarded him with an amazement that wiped out all other feelings.

"It isn't so bad as it sounds," continued Westwyn, still looking at her with good humored friendliness. "Only a temporary matter, but I can assure you no man, Arab, Riff or dogs, will play tricks with my wife. I'm most awfully sorry, but, honest injun, this marriage is the only way. Abdel Krim is on his way here and he's got a lot of western in his train. If the French push their advance I may be away for weeks. I can't leave you unprotected in Tetichi! I say, Miss Crofton, couldn't you stick it out? This marriage is only a form. It means absolutely zero security for you. Nothing else. You need never see me and it's only for a few months. Then you can get the thing annulled. I give you my word of honor it'll be all right. Nobody need ever know."

"You're mad," protested the girl. "We're not living in a melodrama."

"Tetichi is the hub of one," returned Westwyn imperturbably. "You're no idea of the plots and counterplots that go on up here. The intrigue round Abd el Krim works make jolly old Drury Lane as flat as a Victorian pancake."

Rosemary got up and went to the window. She wanted air and space. It was so impossible to argue with this man. She felt exhausted before she had begun to fight. His calmness was a brake on her emotion, and his appearance did not lend itself to drama.

"I know you seem to be kind," she forced herself to say. "Of course, the whole thing is beyond me. When you talk of marriage I don't know whether I'm in a nightmare or an idiotic asylum. Naturally, there are ten million arguments against it, but only one that matters—I can't and won't."

"I'm sorry you take it like that."

"How did you expect me to take it? You're a complete stranger. I should be absolutely in your power."

"Would you rather be in Martengo?" was on the tip of Westwyn's tongue, but he did not say it. "Oh, come, marriage in 1926 is not as desperate as all that. Besides I've told you it's the thinnest of ruses. You can break it as soon as the war's finished. I'll put it in writing if you like!" and the humor of it struck him suddenly, so that he laughed, a young gay laugh which filled the room.

Rosemary's indignation got the better of her. She flung at him the first words that came into her head. "I wouldn't marry you to save myself from a dozen Martengo's!"

"Very well, then, I must marry you." Westwyn rose, knocking his pipe automatically against the table. "I'm most awfully sorry, Miss Crofton—you don't suppose I want you to do this, do you?" and that was the last straw.

Rosemary stumped up on the couch and wept. She could not even control her tears. They shook her in uncontrolling, hurting gusts. "Go away, for heaven's sake—go!" she stormed.

Westwyn was horrified. "I'm dm covered a prince. He'll be here to morrow," he begun, before he could collect his thoughts.

"Oh, no! I won't do it! Anything but that! I've told you, go!" came from among the piled bolsters. The girl seemed to have shrunk to child's stature, and Westwyn felt as if he had hit something small and helpless. It was a most unpleasant idea. He stuffed from one foot to another, torn between a desire to get out of the room at any cost and an inexplicable impulse to go to the crumpled figure, comfort it and wipe away its tears. He made a grab at his handkerchief and took a step toward the couch.

Rosemary's hair was rumpled gold against an orange cushion. Her whole figure was abandoned in post-up desperation. Westwyn looked down at a neck pathetically soft and young. He noticed the little hollow in a shoulder bared by the ill-fitting linen bumper. He must do something, anything, to comfort the girl. His hand went out to touch her, but the thought of Mastenga struck him and he turned red.

"Good Lord!" he said aloud, and fairly bolted out of the house.

A few minutes later there was a scuffling in the yard, accompanied by a babel of voices directing, encouraging, and expostulating. Rosemary went out to discover the cause of the disturbance and found a dozen women trying to push half as many reluctant sheep through the gate.

"Zarifa, Zarifa!" she called, torn between laughter and indignation. Sandals flapped down the stairs behind her, but before they reached the court the women least occupied with the sheep crowded forward to look at the Britin. A girl pushed a bowl of milk into her hands with a murmured "for chastity." Another laid a platter of dates at her feet. "May you be as fertile as the palm," she said. Basins of eggs, bread and spices, pitchers of oil and honey were piled round her. Rosemary looked at them aghast, while Zarifa, delighted with her role, gave vent to flowery gratitude. The women moved nearer, anxious to see the bride of the Kaid.

(TO BE CONTINUED NEXT WEEK)

Bones of at least 2,000 hippotamuses killed by prehistoric hunters were found in a single cave in Sicily.

PARIS BURLEY WAREHOUSES

South Main St., Phone 715 Paris, Kentucky

$32.70

Average for the first week on 252,395 pounds

On Tuesday, December 12, we sold 163,130 pounds for $58,625.72, or an average of $35.95. On the same day we sold a crop of 4935 pounds for $2,185.55, averagng $44.25, the highest yet in the State.

Some of the best crop averages:

S. B. & J. B. Woodford	1905 lbs.	$39.72	Ave.
Spears, Kiser Co.	1815 lbs.	$36.00	Ave.
Calaudy Spears	5125 lbs.	$38.33	Ave.
C. H. Kuster & Sons	3345 lbs.	$37.87	Ave.
Kelly Cameron	590 lbs.	$37.50	Ave.
Harvey Reed	1085 lbs.	$37.18	Ave.
W. B. Hazlett	400 lbs.	$36.88	Ave.
Thos. Marshall & Towles	2855 lbs.	$36.78	Ave.
Hiram Rosenberry & Watkins	2735 lbs.	$36.50	Ave.
C. J. Jones & Brooks Bros.	4215 lbs.	$36.01	Ave.
David Clark & Patrick	3835 lbs.	$35.52	Ave.
Maggie Graves	350 lbs.	$35.03	Ave.
R. L. Smith	605 lbs.	$34.93	Ave.
W. Hall & Pridemore	1455 lbs.	$34.86	Ave.
Spears, Kiser Co.	2875 lbs.	$34.70	Ave.
J. O. Redmon & Boots	895 lbs.	$34.63	Ave.
J. Woodford & J. Willoughby	3480 lbs.	34.46	Ave.

Bring on your tobacco
Plenty of wagon and floor space

JEFF DENTON, Manager HENRY REED, Asst. Mgr.
Proctor Wood, Floor Mgr. Walter Kenney, Sr., Bookkeeper
Wm. Thomas, the celebrated North Carolina auctioneer is with us this season.

The Merchants who advertise in these columns show that they value your patronage enough to solicit it.

Give Electrical Appliances for Christmas

PRACTICAL Christmas gifts are most appreciated. Your relatives and friends prefer presents they can enjoy and use to advantage throughout the year.

Electrical appliances are most practical Christmas gifts. They are a great convenience in the home. Everybody wants them—especially the women folk.

Nowadays, electrical appliances made by any of the established manufacturers are well designed, strong, simple to operate, handsome and moderately priced. They use electric current economically and give years of service.

Here are a few gift suggestions covering a wide price range:

Vacuum Cleaner	*Laundry Iron*
Toaster	*Refrigerator*
Waffle Iron	*Table or Floor Lamp*
Percolator	*Washing Machine*
Table Stove	*Automatic Egg Boiler*
Heating Pad	*Glow Heater*
Range	*Sewing Machine*
Radio	*Curling Iron*

All Electrically Operated

Do your Christmas shopping early. You get better store service. You have a better choice of merchandise. You save your nerves, your temper and your feet.

KENTUCKY UTILITIES COMPANY
INCORPORATED

AIRPLANE FREE

To Buyers Of MONARCH COFFEE At This Store

An exact model of the Ford All-Metal, Trimotored plane, "Independence," which has a wing spread of seventy-four feet.

Any man, woman or child has an opportunity to get this all-metal model plane.

ASK FOR PARTICULARS

Metcalfe's Grocery

EXACT WEIGHT

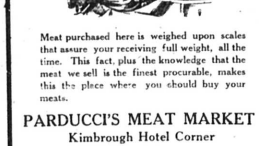

Meat purchased here is weighed upon scales that assure your receiving full weight, all the time. This fact, plus the knowledge that the meat we sell is the finest procurable, makes this the place where you should buy your meats.

PARDUCCI'S MEAT MARKET
Kimbrough Hotel Corner

The utilities of a city are combined in your motor car

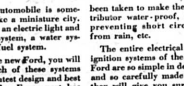

YOUR automobile is something like a miniature city. There is an electric light and power system, a water system, a fuel system.

In the new Ford, you will find each of these systems of the latest design and best materials. Every part has been made to serve you faithfully and well at a minimum of trouble and expense.

Take, for example, the generator—one of the most important parts of the electrical system which supplies the current for lighting and for engine ignition.

In the new Ford, the generator is of the power-house type and is distinctive in many features. It has been specially designed to prevent most forms of trouble. Oiling is necessary only once a year. About the only thing you need do is to have the charging rate changed as the seasons change.

Closely allied to the electrical system is the ignition system. It, too, is of new mechanical design in the new Ford. There is but one high tension cable and that connects the coil with the distributor. Even cables from the distributor to the spark plugs have been eliminated. Special care has also been taken to make the distributor water-proof, thus preventing short circuits from rain, etc.

The entire electrical and ignition systems of the new Ford are so simple in design and so carefully made that they will give you surprisingly little trouble. Yet that doesn't mean they should be neglected. Certain little attentions are needed from time to time.

The storage battery should be given water and the connections kept clean. The generator charging rate should be changed as indicated. Spark plugs should be cleaned at regular intervals. Distributor points should also be kept clean and the distributor cam given a light film of vaseline every 2000 miles.

These are just little things, but they mean a great deal to your car. You can have them looked after at very small cost by the Ford dealer when you take the car in for oiling and greasing.

A thorough checking-up at regular intervals will lengthen the life of your car and give you many thousands of miles of carefree, economical motoring.

Ford

FORD MOTOR COMPANY

SOLD

(Lexington Herald)

The remarkable and mysterious bargain made by Kentucky's salesman governor with the Samuel Insull interests by which the generous Mr. Insull is to play Santa Claus to the state of Kentucky to the extent of $250,000 for the purchase of land surrounding the power plant proposed at Cumberland Falls is the most sensational transaction since Jacob sold his birthright for a mess of pottage.

A quarter of a million dollars is not to be sneezed at.

But when Senator T. Coleman du Pont through love of his native state offered to the commonwealth a gift of $200,000 for the purchase of Cumberland Falls and adjoining acreage, the state refused it by failing to enact a law giving to the state park commission the right of eminent domain which would have enabled it to have spent this donation for the purposes given.

* * *

Why is Mr. Insull willing to give $250,000 to Kentucky in exchange for Cumberland Falls?

If it is to the best interest of Kentucky and to the consumers in the Cumberland Falls area to have a power dam built at Cumberland Falls it is not necessary for the power trust to "come across" with an additional benevolence.

Is not power development enough? Does it not promise glorious riches to the state, returns and revenues far exceeding that could be hoped for had the Niagara of the Cumberlands been kept inviolate?

And will not the falls be saved?

Mr. Insull is just an "angel," that all.

And poor little Tillie Oakleys needn't worry about whether there is a Santa Claus.

* * *

Moreover, there is something strange about this transaction.

If the contract made between the governor and the Insull group was consummated on October 8, why were the details withheld from an unsuspecting public until December 1?

Why was not Dean Thomas P. Cooper, a member of the state park commission, let in on the secret?

Moreover, the first testimony was to the effect that this $250,000 was to be spent for construction of roads and bridges.

The later story is that it is to be used for a park paradise.

* * *

A park such as is proposed will indeed be a beautiful thing and an asset to Kentucky.

But, after all, there will be something totally out of keeping with the traditions of the true Kentucky where the visitor is taken there and shown where once there was the falls which ancient Red Men worshipped as a god, where moccasins danced and foaming spray sang joyfully, after the water is harnessed and withheld.

In that virgin woodland where are the rarest flowers and trees, the Kentuckian must say, "Samuel Insull does exercise. However, if the grain mixture contains some wheat, oats or barley, this will **dilute** considerable searching in the filter, and shelled corn will do quite well."

Unless skimmilk or butter milk is available continuously in liberal amounts, as the source of animal protein, dry mash should be kept before the flock in open self-feeders.

The proportion of grain to mash is of importance in self-feeding. During the fall and winter more grain is needed to supply body heat and put the birds in good flesh.

Copies of the circular can be obtained from county or home agents or from the college. Ask for circular No. 186.

LIFE'S GARDEN

Our lives are like gardens
Of beautiful flowers,
Receiving rich blessings
Of sunshine and showers.

Our virtues are blossoms.
Our vices are weeds,
Let's walk in the garden
And see what it needs.

Truth, love and kiddiness
The flowerets fair,
While envy and malice
Are weeds growing there.

The world's what we make it
By thought, and by deeds.
Let's walk in our garden
And pull out the weeds.

—Fred Dix.

Interesting creatures in the London zoo include such pure white exhibits as an albino squirrel, peacock, monkey and lobster.

OBITUARY

The news of the passing of Miss Eleanor Jones came with a shock of dismay and grief to her friends in Oregon, Dismay, because the profession needs her and grief, because we need her in all our thoughts, plans and hopes for this work.

Miss Jones graduated in the training class at Clarke School, Northampton, Mass., twenty-three years ago, and through the years since has been an earnest, resourceful teacher of the deaf, imparting in her effort, spendthrift of her time and energy, generously with her unusual gifts, of unreckoned value in the work of helping little deaf children to read, speak and become acquainted with the English language. The last two years of her life were given in unsparing measure to this school. We, alone, who follow her, can know how great our gratitude should be for the legacy she left us of ways well begun! and of faith to carry on.

E. L. S.

(The Oregon Outlook, Oregon School for the Deaf, Salem, Oregon.)

MAKE HENS EXERCISE TO GET THEIR FEED

Exercise keeps hens in good physical condition, thus enabling them to avoid diseases and lay well, says "Feeding for Egg Production," a circular published by the College of Agriculture, University of Kentucky.

One of the best ways to induce exercise is to feed the grain in a deep straw litter. It should be scattered well into litter 4 to 10 inches deep; about a third of the total amount in the morning and two-thirds in the evening. The feeds should be made to scratch hard and work for every grain they get.

One of the secrets of good feeding is to send the hens to roost with full crops and yet make them eat eagerly every grain they get. The only advantage of feeding cracked corn in place of shelled corn is that it induces exercise. However, if the grain mixture contains some wheat, oats or barley, this will **dilute** considerable scratching in the litter, and shelled corn will do quite well.

MAN'S FIVE SERVANTS

(Hardin County Enterprise)

When one has a cold nothing seems to taste right. The soup may have done her best with the apple pie, the mashed potatoes may be fluffy and smooth as your desire, but it's a task to down them.

There's a simple reason for it. A cold obstructs what scientists call the olfactory epithelium, located in a little niche in the skull just above and behind the nostrils. It's your smeller.

The senses of taste and smell are so closely linked it is almost impossible to say, sometimes, which is which. Sugar and salt are exceptions. We cannot detect them by smelling as a rule.

Take your nose out for a walk some day. As you pass the grocery, the meat market, the hotel, the bakery and the drug store, note how your memory and your appetite are aided by the sense of smell. Each place of business has its distinctive odor. Every human has five wonderful servants. They are sight, hearing, touch, taste and smell. Learn to use them all with intelligence

THE LOCATION

She—"Did I ever show you the place where I hurt my hip?"

He—"N-no."

She—"All right, we'll drive over there."

Hundreds of people are buying new clothes for Christmas, but—

Thousands Are Having Their Old Glothes Gleaned

Nothing surpasses a garment cleaned by the MODERN

Have a real holiday and send us your Family Wash this week

Modern Laundry & Dry Cleaning Co.
MAYSVILLE, KENTUCKY

A. T. GARDNER
OPTOMETRIST
Eyes Examined—Glasses Fitted
Farmers Bank Building
CARLISLE, KENTUCKY.

Chiropractic is Nature's Way Back to Health
W. C. COWAN
CHIROPRACTOR
Carlisle, Ky.

666
is a Prescription for
Colds, Grippe, Flu, Dengue, Bilious Fever and Malaria.
It is the most speedy remedy known

Father, Mother, Sister, Brother

will be more than pleased with a gift selected from our large stock of useful and serviceable gifts. Let us help you with your shopping list. No matter for whom you are looking for a present, it may be found here. Shop at home and shop now, while our stock is complete.

R. T. KIRKLAND & COMPANY
"The Store of Real Values"

LOOKING FOR OLD SANTA?

You'll Find Him At Our Store

He likes the rush and bustle of a Store that is always busy.

In every department we are full and running over with bargains for the Christmas shoppers. If it is groceries for Christmas dinner, toys for the children, useful gifts for Father, Mother or grown-up Sisters or Brothers—we have them.

And the price is right. Come now, while there is time to make your choice. Only nine more shopping days until Chrisimas.

Sexton's Cash Store
"The Store That Is Always Busy"

BEAUTIFUL BUT WISE

Conductor Haney—"She seemed like a good sensible girl."

Brakeman Henry—Yeh, she wouldn't pay any attention to me either."

SO DO WE

(Richmond Register)

Despite the fact it is an age-old axiom that one never gets something for nothing, we go right on trying it.

TALKED ABOUT WRONG ONE

(Kentucky New Era)

Heard a man over the radio Monday night lecture on "The New Turkey" and never once mentioned "The Pal Turkey," that costs 35 cents a pound.

for Economical Transportation
CHEVROLET

New Features of—
The Outstanding Chevrolet
of Chevrolet History
—a Six in the price range of the four!

Chevrolet's new electrolinks, fully enclosed valve-in-head engine based on the comparatively inexpensive Chevrolet design, maximum horsepower 50 at 2400 r.p.m. and a displacement of 171 cu. in. and a developed H.T.P. of low engine speed.

The Outstanding Chevrolet has a marvelous new six-cylinder, valve-in-head engine which perfected design represents over four years of development and testing on the part of Chevrolet and General Motors engineers. It has numerous advancements typified by a non-detonating, high-compression cylinder head — gasoline pump with filter, and automatic rocker arm lubrication. It provides performance the like of which was never before available in the low-price field—marvelous smoothness, tremendous reserve power, and sensationally swift acceleration—all with an economy averaging *better than 20 miles to the gallon of gasoline!*

Its marvelous new Fisher bodies display a new order of beauty, smartness and luxury.

Additional new features by the score—each an impressive example of automotive progress—contribute to outstanding performance, quiet operation, long life, ease of control and economical ownership.

We cordially invite you to visit our showroom and secure complete and detailed information regarding this great new car, which will be ready for delivery beginning January 1st.

The COACH $595

The Roadster	$525
The Phaeton	$525
The Club Coach	$595
The Coupe	$595
The Sedan	$675
The Sport Cabriolet	$695
The Convertible Landau	$725
Sedan Delivery	$595
Light Delivery Chassis	$400
1½ Ton Chassis	$545
1½ Ton Chassis with Cab	$650

All prices f. o. b. Flint, Mich.

Other Outstanding Features

New heavier crankshaft statically and dynamically balanced.
New hot-spot manifold.
New AC gasoline pump with filter.
New carburetor with accelerating pump.
New larger chromium plated brass radiator shell.
New type thermostat cooling system control.
New two-beam headlamps with foot button control.
New parking lights inside headlamps.
New the-original Delco-Remy Electrolock.
New semi-automatic spark control.
New flat type, slender rim steering wheel with large horn button in center.
Beautiful new Fisher bodies.
Chromium plated radiator.
AC gasoline pump and filter.
Hot-spot intake manifold.
Adjustable driver's seat in all closed bodies.
Water temperature indicator on dash.
Semi-elliptic shock-absorbing springs.
New 4-wheel brakes, self-positive—quiet.

Come In Today for Complete Information

MOTCH CHEVROLET CO.
Carlisle, Kentucky

QUALITY AT LOW COST