

To The Citizenship of Kentucky:

Our State has definitely before it the vitally important project of acquiring the Mammoth Cave area and converting it into a National Park.

The Federal Government has sanctioned the acceptance of 70,618 acres of surface lands and underground marvels in the heart of Kentucky, including Mammoth Cave and twenty-five other caverns. The government will develop and improve this area on a vast scale, and will perpetually maintain it, but will not appropriate money for the purchase of these privately owned lands.

Two and a half million dollars is the cost. Congress has designated the Mammoth Cave National Park Association as the agency through which the money is to be secured. The Association realizes fully that the fund can be obtained only through the gifts of the business institutions and people of the state. Accordingly the money must come through public subscription.

Eminent Kentuckians in the ten regions of the state are leading regional activities in the solicitation of funds. The drive will begin Monday, December 5, and intensively continue until the fund is assured.

The press, the pulpit, civic and commercial bodies, the school system of the state and numerous other agencies will assist in disseminating information concerning the effort, and in arousing interest in its behalf.

They appreciate that the forces necessary to insure complete success must mobilize; thinking people of the state must respond.

Kentucky's National Park will mean an increase of half a million tourist visitors to the state annually. It will bring one hundred million dollars a year in tourist spendings.

It will be an important factor in the development of good roads throughout the state, and in other valuable improvements. The benefits will reach every community.

Kentucky needs her fair share of the \$3,000,000,000 American tourists are spending every year for outdoor recreation.

Here is a definite opportunity for a greater Kentucky.

In creating Mammoth Cave National Park as a gift for the Nation, Kentucky will create a tremendous benefit for the state, and for every individual in the state.

The cause needs the unreserved support of every loyal and sincere Kentuckian.

The call for service has come. The call for contributions is here. You are asked to give liberally of your time and of your money.

Kentucky, upon her honor, must do this thing. Her pride of tradition and achievement will not let her fail. The hour for action has arrived.

Mammoth Cave National Park Association

Volunteer Leaders In Kentucky's Great Effort to Establish A National Park Within the State



Judge H. R. Dyard,
Chairman, Ashland Region.



Dr. H. H. Cherry,
Chairman,
Bowling Green Region.



Brent Spence,
Chairman,
Covington Region.



William C. Montgomery,
Chairman, Elizabethtown Region.



(Right)—Hon. Maurice
H. Thatcher,
National Chairman



Jess Morgan,
Chairman, Hazard Region.



Tom Wallace,
State Chairman



Harry G. Smith,
Gen'l Treasurer



Major Samuel M. Wilson,
Chairman, Lexington Region.

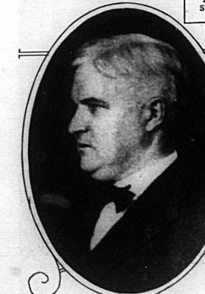

Hon. Huston Quin,
Chairman, Louisville Region.



Marc Stuart,
Chairman, Owensboro Region.



James C. Utterback,
Chairman, Paducah Region.



Cecil T. Williams,
Chairman, Somerset Region.

The prominent Kentucky citizens shown above have accepted the responsibility and are developing a great volunteer organization of 8,000 workers which will carry on the activity to secure, through public contribution, the \$2,500,000 necessary to make the Mammoth Cave Area a National Park. They are asking every Kentuckian to assist in this movement, which is to mean more to Kentucky's progress than any other that has ever been undertaken. The State-wide drive opens December 5.

miracle and still keep 'em the shoe a certain
swing that all men like.

THE C. C. COLE COMPANY
The Home of Better Clothes

Friday, December 2, at 8 o'clock
There will be three cash prizes, first,
second and third, and a large stake.
All children that play the old-time
games are invited to enter the con-
test. Tom Kelly will hold contact
for the prizes but will play as many
of his own selections as the audi-
ence desires. Any father can play
his own selections. Admission 25c;
children 10c.

Peoples' Independent Tobacco
Warehouse Company.

leaders are going to be hard to
place 1928, four of them have died
and the one remaining living moved
away. They offer to make a cur-
riculum, since Carlike was
submitted into the Central Ky. H.
K. Conference, and a few more
conference teams will more than
likely be submitted.

publish the proceedings of the pro-
cess, including those of Con-
gress, according to the estimate
made by the joint committee on
printing. The estimate of 820
million pounds of paper in 2,500,
100 pounds higher than last year's
requirement.

mentaries representing 205 years,
compared to 245 for the fiscal
year 1924 and 201,425 of those
for 1927 as against 248,318 in
1928. Of the 122 convictions, 7,383
were in the Eastern district and
220 in the western district.

reference to the saddle, holds the
world's record for winning efforts
on thoroughbred horses for a single
season by virtue of riding to vic-
tory in 297 races. Previous rec-
ords were held by Ivan Parks,
with 205 winners, and Ope Carter
with 202.

half a billion dollars, have failed to
apply, the war department has in-
formed Colonel Mann. Another
group of 45,000 releases have re-
lated to return applications and
The lands were described as
being all between 20 and 25 years
old, well drained and yielding at
least 150 pounds.