News of the Week Cut Down for Busy Readers

Washington

Approval of 84 advances for agricultural purposes aggregating $2,722,000 was announced by the War Finance corporation at Washington. Distribution included: Illinois, $29,000; Iowa, $88,000; Wisconsin, $46,000.

• • •

The Supreme court of the United States at Washington decided that no person could be imprisoned at hard labor without presentment and indictment by a grand jury.

• • •

Commissioner Haynes announced at Washington that the federal courts in the last six months have reported nearly 1,200 prohibition amendment indictments, out of which 8,000 convictions were obtained.

• • •

The senate at Washington adopted the resolution extending the 3 per cent immigration restriction law. The life of the present law, which expires June 30, 1922, was extended to June 30, 1924, one year longer than proposed by the house.

• • •

President and Mrs. Harding attended Easter services at Calvary Baptist church, where they are parishioners. Throngs greeted the President upon his arrival for the morning services, and hundreds of Easter vacationists in Washington had to be turned away.

• • •

The senate at Washington voted to increase from $200,000 to $500,000 an appropriation to eradicate the barberry bush, which is damaging the wheat crops in 16 Middle Western states.

• • •

Domestic

A suicide motive was virtually established by Rockford (Ill.) police officials in the investigation into the mysterious death by poison of Grace Hoffman, seventeen-year-old student of Rockford college.

• • •

The two-masted schooner W. F. Dodge, said to be bound from Nassau in the Bahamas, for St. Pierre, Miquelon, with a load of liquor, was seized by a police patrol as it was entering the Narrows at New York.

• • •

The bill extending use of the government's naval radio facilities for commercial and press services until June 30, 1925, was signed by President Harding at Washington.

• • •

Mancy Kelly committed suicide at Lakeville, Miss., shortly before noon, the time set for his hanging in connection with the murder of Prohibition Officer Grer and Town Marshal Duyncan at Richton.

• • •

Lady Astor sailed from Southampton on the White Star liner Olympia for New York. She is on the way to Baltimore to be the guest of the League of Women Voters at their convention.

• • •

Col. Ezra L. Fuller, one of the few surviving Civil war officers, will be retired July 1 at Fort Leavenworth, Kan., where he has been stationed for nearly twenty years.

• • •

The largest shipment of rattan ever landed in an American port is moving to Grand Rapids, Mich., on 14 cars. It arrived at San Francisco on the steamer Pine Tree State from Singapore.

• • •

Three men, Elmer Thrill, John Shumate and Ed Riggs, all of Columbus, O., were killed while sleeping on the tracks of the Texas and Pacific railroad near Trimble, Tex.

• • •

Diamonds valued at $50,000 were taken from the office safe of Max Kurjan company, jewelers, in a downtown office building at Cleveland, O., by three bandits.

• • •

"Shoot to kill" orders were issued by Police Superintendent Calhoun at Pittsburgh, Pa., following the equipping of every police station in the city with riot guns in an effort to check the crime wave.

• • •

Buried shells are believed to have been the cause of a double explosion at Port Terminal, a former ammunition dump near Charleston, S. C., resulting in the death of three men.

• • •

Abolition of the tent colonies of striking miners and establishment of a "free labor market" is required in an injunction issued by United States District Judge George W. McClintic at Charleston, W. Va.

• • •

Thirteen cars of a train of valuable freight, north-bound on the Illinois Central railroad, were destroyed when the train was wrecked at a washout on the road near Parkersville, Ind.

• • •

The property damage resulting from the explosion of one and one-half tons of T N T at Helper, Utah, is estimated by authorities to be about

About fifty lives were lost, more than 200 injured and hundreds rendered homeless by storms and floods in the Mississippi valley. The property damage mounted into hundreds of thousands of dollars.

• • •

Plans for the immediate payment of the first installment of $250 bonus for disabled World war veterans was made at Albany, N. Y., by the State Veterans' Relief commission.

• • •

Some mine workers of the anthracite region will not return to the mines when the suspension is over, for they are buying farms. No less than a dozen have been purchased near Bloomington, Pa.

• • •

John McCormack, the tenor, was reported at New York to be practically out of danger.

• • •

Lightning struck a barn on the farm of John Kemphen, near Waterford, Wis., causing a loss of 45 head of high-grade Holstein cattle and eight horses.

• • •

Four thousand dollars is the estimated amount of money which two robbers secured when they blew the safe in the Pantages theater at Portland, Ore.

• • •

Two marine officers and a private were instantly killed near Quantico, Va., when their planes, in battle practice, collided and crashed to the ground.

• • •

Representative S. H. Brison of the Third congressional district of North Carolina, died in a Newbern hospital at Newbern, N. C.

• • •

Jim Eslinger, who has been asleep continuously for three years, died at the Sebastion county hospital at Fort Smith, Ark.

• • •

General Pershing will visit Montreal May 12 to receive the degree of doctor of laws from McGill university.

• • •

Henry Merwin Shrady, noted sculptor, who designed the Grant memorial at Washington, which is to be unveiled April 27, died in St. Luke's hospital at New York.

• • •

Personal

Adrian Constantine Anson, "the father of baseball," is dead at Chicago. His death came after an illness of several days which necessitated an operation.

• • •

Foreign

An assault on the Spanish positions at Miskrella, Morocco, was repulsed by the Spanish garrison, which defended the blockhouses successfully until the arrival of re-enforcements, says an official Madrid communique. The attackers left 61 dead on the field.

• • •

The reparations commission at Paris adopted the text of a note to Germany informing her that the commission's decisions of March 21, notably as regards payments to be made until May 31, are maintained.

• • •

The formal reception out of the way, the prince of Wales entered upon a month of feting and entertainment as the guest of Japan. He was welcomed by the diet, after a visit to the imperial university at Tokyo.

• • •

Paul Henderson of Chicago was sworn in as second assistant postmaster general at Washington.

• • •

A great fire and a massacre of Christians at Samsun on the Black sea coast of Asia Minor, were in progress nine days ago when the Italian steamer Barbita left there, the steamer's officers reported at Rome.

• • •

A pitched battle between fascisti, or extreme nationalists, and communists, occurred in the fashionable Via Po quarter at Rome, where the many tourist hotels are crowded with Americans.

• • •

A treaty between Germany and Russia was signed at Rapallo, the signatories being the foreign ministers of the two countries. The pact cancels all war claims, as well as claims arising from the nationalization of property.

• • •

Most of the $4,500 which bandits took from the Royal bank at Inversay, Sask., has been recovered. A bag containing silver and a large amount of currency was found under a sidewalk.

• • •

Starving Russians at Ufa killed two American relief drivers and ate their horses. Many relief workers resigned, fearing death.

• • •

Khara Singh, president of the Punjab congress committee, who recently led the agitation over the guardianship of the Sikh relics has been sentenced to three years' imprisonment at Lahore, India.

• • •

Sir Ross Smith and J. M. Bennett were killed at the Brooklands flying field near London, while testing an airplane for a round-the-world flight.

• • •

A dispatch from Cairo says that martial law was proclaimed in Damascus after the slaying last week of Assad Bey, minister of the interior.

Seven Killed When Coach Leaps From Bridge

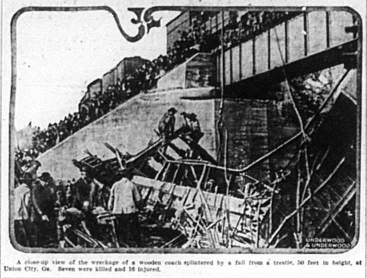

A close-up view of the wreckage of a wooden coach splintered by a fall from a trestle, 50 feet in height, at Union City, Ga. Seven were killed and 16 injured.

FAREWELL TO AMERICA

By H. W. NEVINSON

[Correspondent of the Manchester Guardian at the arms conference.]
[From the Nation and the Athenaeum, London.]

"vamp," instead of meaning an improvised accompaniment to a song, means a dangerous female! Good-by to the land where grotesque exaggeration is called humor, and people gape in bewilderment at irony, as a bullock gapes at a dog straying in his field!

• • •

Good-by to the land where strangers say "Glad to meet you, sir," and really seem glad; where children whine their little desires, and never grow much

NEWS CULLINGS From Kentucky

SWAMP ANGEL CLOCK

155 German Soldiers Fell Every Hour of War

CYCLOPS WAS SUNK BY GERMANS

THOROLD, THE GIPSY

SURE TO HELP SICK WOMEN

Women Made Young

IN STREET SUITS

Coats Differ in Color and Texture From Skirts.

One Coat and Several Skirts to Be Worn With It Will Afford Pleasing Variety.

Any number of the new suits are showing coats that differ in color and even in texture from the skirts that go with them.

The skirts are plaited or plain, but they are usually of a darker tone than the coat. For instance, there will be a short, loose, boxed jacket of pale gray kasha cloth that will be worn with a skirt of very dark gray cloth of the same variety. Then the little coat, which is made without a lining, will be bound with a silk braid exactly matching the gray of the skirt.

A very nifty little suit had a dark blue broadcloth jacket which was bound with white silk braid for a finish and worn with a skirt of plaited white flannel. Now, there is nothing more effective than the brilliancy of dark blue against white, and any woman who wishes to have an interesting suit for summer time wear will delight in one that is composed of these two colors.

A black jersey cloth is worn with a skirt made of black and white plaid fabric. A tan coat is worn with a striped tan and blue skirt. A dark green broadcloth coat is worn with a shade lighter of green heavy crepe silk.

So, if you are a girl who likes to wear a suit, then this is the way to do it this season. You can get a good deal of variety by having one coat and several skirts to be worn with it, as your mood changes or as the duties of your day merge from one into the other.

THE SIMPLE AND TRIM SUIT

Gray twill, ornamented with self-colored hand embroidery, and neat tailoring contribute to the trimness and distinction of this suit.

DRESS HAIR TO SUIT FACE

Careful Study Necessary to Make Milady's Tresses Offset Defects That Are Noticeable.

flat you must build it out by putting a knot of hair back there, no matter what shape the nose may be.

If you have hollow cheeks bring the hair out over the ears and part of the cheeks. This softens and makes the face seem rounder.

If your face is long bring the hair down over the forehead almost to the eyes.

IDEAL FOR SUMMER WEAR

BLOOMER DRESS FOR CHILD

DROP THE FRILLS AND FURBELOWS

ORIENTAL NOTE IN FASHIONS

HAVE NEW MARK OF IDENTITY

CANAL WIDE OPEN TO AIR ATTACKS

WEEKS' PLANS FOR AIRPLANE ROUTES TO ISTHMUS CALL ATTENTION TO DANGER.

WATERWAY EASILY BOMBED

Hostile Attitude of Congress Toward All Matters of National Defense May Block the Efforts of the Secretary of War.

By EDWARD B. CLARK

Washington. — Secretary of War Weeks' plan to open air routes to the Isthmus has brought sharp attention to the general matter of the proper defense of the Panama canal if war should come and an attempt should be made to put the waterway out of commission.

The secretary of war has said that he considers the two most important points at which this government should maintain troops to be Hawaii and the Panama Canal Zone. When the canal was constructed the airplane had not been developed to the high point of efficiency of today. Nevertheless probable aggressive action by planes against the canal was taken into consideration. Day by day in military circles there has been study of the defense proposition in connection with the advance of aeronautics.

It is recognized that if Uncle Sam's small fleet is to be divided between the waters of the Atlantic and the Pacific, the first effort of an enemy having its seat in the Pacific ocean would be to damage the waterway in order to prevent the quick transfer of ships and supplies to the Pacific waters. Bombs from an airplane naturally are considered the easiest means of putting the canal out of commission. The great danger to the waterway, therefore, is from a point above.

The United States has spent large

terested in four boys who appeared in court charged with a first and somewhat trivial offense. He interceded for them, sentence was suspended, and later through the instrumentality of Mr. Daugherty the boys were given a chance to make good. All of them rose to responsible positions in life. They made good.

It seems likely that this personal interest in first offenders and in the chance of their salvation has induced the chief law officer of the government to recommend that an industrial and penal institution shall be established at Camp Grant, Ill., for convicted first offenders against the federal law. President Harding has given the plan his sanction.

The bare news of the proposal already has been printed. It may not be uninteresting to know that criminologists think that, if the records could be obtained in full and studied carefully, it would be found there are fewer young second offenders against the federal law than there are against the state laws.

Of course nearly every federal law has a state law somewhat similar to it, and perhaps a better way to put the matter would be to say that the belief seems to be that in proportion to numbers, more first offenders who have served terms in federal prisons are reclaimed than first offenders who have served their terms in state prisons.

Look Lightly on Some Laws.

There are certain offenses against the federal law which to some easy-going minds do not appear to be offenses at all. Men and women who would not steal a postage stamp, even if its theft was to save them a walk of five miles to a post office, will try to beat the government's tariff laws and are not at all conscience-stricken apparently when they succeed in beating its prohibition laws.

There are hundreds of first offenders against the federal government who have looked at certain of the statutes as having been made to be broken. There probably are a great many young men in the federal prisons who do not realize today that their crime really was a crime. Instead of being criminals some of these young men simply have a warped moral viewpoint. This seems to be understood

Magnificent Ruins of Baalbek

The Six Pillars That Remain of the Great Temple.

(Prepared by the National Geographic Society, Washington, D. C.)

Famous ruins and historic relics have been shifted under new flags by the World war just as have places of more practical and less sentimental value. And so it happens that the magnificent ruins of Baalbek, the Heliopolis of the Graeco-Roman world and once the greatest city of Syria, are now under the administration of the French. French authority is the latest of many national influences to be exercised over

unfortunately, not a single example remains.

When these temples were taken possession of by the Christians, a church was erected over this altar, part of which was destroyed and then the space leveled up with the earth so that the church floor was above the top of the altar; so, also, the lower part of the staircase was filled over, while the upper part was removed to accommodate the apses.

STRENGTH-- VITALITY-- HAPPINESS

A Message to People in Poor Health Who Want to Be Well

If you are in poor health merely from a general run-down condition, get some Gude's Pepto-Mangan of your druggist and take it with your meals for a few weeks or until you feel right again. Pepto-Mangan is a wonderful tonic and blood-builder and is very pleasant to take. It does not act like a miracle. Its effects are gradual, but real and sure. It contains iron in a form easily digested and absorbed by the system. For thirty years Gude's Pepto-Mangan has been used by physicians as a tonic for run-down people. Don't continue to be weak, nervous, and headachy—take Gude's Pepto-Mangan and restore your good health. Thousands have been helped back to health by it—you can be benefited if you will accept this truth and act now. Sold in both liquid and tablet form. —Advertisement.

Wanted the Accessories.

He (ardently)—I forget everything but that I love you.

She—That's the trouble; you forget to bring me bonbons, bouquets and theater tickets.

SWAMP-ROOT FOR KIDNEY AILMENTS

There is only one medicine that really stands out pre-eminent as a medicine for curable ailments of the kidneys, liver and bladder.

Dr. Kilmer's Swamp-Root stands the highest for the reason that it has proven to be just the remedy needed in thousands upon thousands of distressing cases. Swamp-Root makes friends quickly because its mild and immediate effect is soon realized in most cases. It is a gentle,

Stubborn Cases of Stomach Trouble Yield Promptly to TANLAC
25,000,000 Bottles Sold

FORD STARTER $20

Sure Relief FOR INDIGESTION
6 BELL-ANS Hot water Sure Relief
BELL-ANS
25¢ and 75¢ Packages, Everywhere

Ask Your Dealer for Nu-Way Excello Suspenders
Year's Wear Guaranteed

P. D. Armour's Joke.

The millionaire packer, founder of Armour and company, was riding through the country with the late "Jim" Hill. Armour gazed for some time at a herd of fine cattle, then remarked: "Eat hearty—one bite is for you and the next is for me."

There is a limit to all things. Even the people who are fond of pets do not welcome the wolf at the door.

EASY AS THAT!

Western Canada Offers Health and Wealth