SET HARD TASK FOR ARTIST

[illegible]

SHARK FISHING IS EXCITING

[illegible]

ALL MERCHANDISE AT COST !!

In order to raise money to meet our bills, we will sell all goods at cost for the next thirty days. Only cash or produce will be accepted. We pay the highest market price for produce. Today's prices are:

EGGS 40c. HENS 20c. ROOSTERS 9c

W. D. MORRIS

Overland Cars

Second Reductions

Effective Sept. 3, 1921 Overland Prices

Model	New Price	Red.
Touring Car	$595	$100
Roadster	595	100
Coupe	850	150
Sedan	895	380

Prices F. O. B. Toledo, Ohio

Place your order now.

C. U. BRAMBLETT, DEALER

A REAL NEWSPAPER BARGAIN

THE MERCURY for one year

and

CINCINNATI DAILY ENQUIRER

(Rural Mail Edition, Sundays excepted-- THREE MONTHS)

ONLY $3.20

Please note this special trial offer is limited to October 15th, 1921, and is good only to Rural Route residents and small towns and villages where The Enquirer is not on sale. Here is an opportunity for you to become acquainted with Cincinnati's Leading Newspaper. With this combination you get all the news, local, state and national. You cannot afford to be without these two papers. Send in your order today. Cash must accompany order.

The Carlisle Mercury
CARLISLE, KY.

DIDN'T HELP MATTERS MUCH

Hotel Proprietor's Explanation Probably Left the Lady More Indignant Than Before.

[illegible]

Personal Inspection.

An Irish captain inspecting his company noticed that one of his soldiers had neglected to wash either the back of his neck or his ears. "Hi, you!" he called to him. "You haven't washed yourself at the back! Right-about face and look at yourself!"—Edinburgh Scotsman.

Tired

"I was weak and run-down," relates Mrs. Eula Burnett, of Dalton, Ga. "I was thin and just felt tired, all the time. I didn't rest well. I wasn't ever hungry. I knew, by this, I needed a tonic, and as there is none better than—

CARDUI
The Woman's Tonic

. . . I began using Cardui," continues Mrs. Burnett. "After my first bottle, I slept better and ate better. I took four bottles. Now I'm well, feel just fine, eat and sleep, my skin is clear and I have gained and sure feel that Cardui is the best tonic ever made."

Thousands of other women have found Cardui just as Mrs. Burnett did. It should help you.

At all druggists. E. 87

MISS MARTHA

By ELIZABETH V. M'NAUGHT.

[illegible]

Pigs Scent Truffles.

The pig is a very clever truffle finder. It has been said that so keen is the scent of one well trained that a sow has been known to run in a direct line 150 feet snuffling toward a point where, two or three inches underground, lay a truffle. Should the pig root it up and attempt to eat it, he is punished. Generally, however, when properly trained he merely stands over it and grunts till it is dug up by the truffle hunter.

Lakes Formed by Glaciation.

More than 90 per cent of all the lakes in the world are due to glaciation.

Railroad Fares to Cincinnati Reduced

October Fifteenth to Twenty-second

Exposition Week

your buying opportunity

OUR GREAT RETAIL STORES

Invite you to come and see the splendid displays in the stores and windows.

MILLIONS OF DOLLARS WORTH OF MERCHANDISE ON EXHIBITION

PRICES ARE RIGHT

It will be worth your while to come. The Exposition is interesting and instructive

The Health Exposition
at
MUSIC HALL
OCTOBER 15th to 22nd
under the auspices of the
Cincinnati Public Health Federation
in co-operation with
The Cincinnati Board of Health
The Cincinnati Chamber of Commerce
The U. S. Public Health Service
The Department of Education
Cincinnati Retail Merchants' Association
Endorsed by
American Public Health Association
American Hospital Association
American Nurses Association
appeals to every intelligent American.
Every family should embrace the opportunity to see it.

The Many Attractions in Cincinnati
THE PARKS—THE THEATRES
THE ART MUSEUM—THE ROOKWOOD POTTERY
THE BEAUTIFUL HILL-TOP SCENERY
MAKE A VISIT DURING THE BEAUTIFUL MONTH OF OCTOBER VERY ENJOYABLE.
AUTOMOBILISTS WILL HAVE EVERY COURTESY EXTENDED TO THEM.
ANY POLICE OFFICER WILL GLADLY TELL YOU WHERE YOU CAN FIND PARKING PLACES.

EACH ONE OF THE MERCHANTS LISTED BELOW EXTEND YOU A PERSONAL WELCOME.

The Baldwin Piano Co.
Bankhardt's Trunk and Leather Goods Store
The Big Store
The Burkhardt Bros Co.
Browning, King & Co.
The Denton Co.
The Dow Drug Co.
The Fenton United Cleaning and Dyeing Co.
The Gas and Electric Appliance Co.
Geo. Golde & Co.
Irwin Cloak Co.
H. Jonap & Co.
Kline's
Leon Marks Co.
The McAlpin Co.
The Mabley & Carew Co.
The Macey-Hall Co.
The Rob't Mitchell Furniture Co.
The Geo. F. Otte Co.
The Jos. R. Peebles Sons Co.
The H. & S. Pogue Co.
The Potter Shoe Co.
Chas. E. Rattermann & Bro.
The Rollman & Sons Co.
The Smith-Kasson Co.
The Chas. E. Smith & Sons Co.
Henry Straus.
The Wm. Windhorst Co.

Red Cross Gives $310,000 to Aid 'Clean-Up' Drive

An appropriation of $310,000 for Red Cross work in connection with the "clean-up" campaign instituted by the Government to bring the claims of all disabled service men who are entitled to Federal aid before the proper government bureau for action, has been made by the American Red Cross. The Executive Committee of the American Red Cross in making the appropriation authorized the appropriation of $35,000 of this sum to the American Legion to defray the expense of the Legion representatives assigned to the various districts of the Veterans Bureau.

The remainder of the appropriation was authorized for apportionment among the several Divisions of the Red Cross for carrying on that part of the "clean-up" work that falls directly upon the Red Cross organization.

Young America Sends Vast Relief To Needy Abroad

Various relief projects of the Junior American Red Cross in European countries resulted in helping 237,000 destitute children during the last fiscal year, according to the annual report of the American Red Cross for that period. The growth of the activities of the Juniors abroad is manifested by a comparison which shows this figure is 200,000 larger than that of the previous fiscal year.

The National Children's Fund raised by school children, members of the Junior American Red Cross, was drawn upon for $120,557 for these projects. Receipts for the National Children's Fund during the last fiscal year totalled $155,317.

America Succors Russians.

Food, clothing and medical relief costing $700,000 has been provided by the American Red Cross for the thousands of Russian refugees stranded last year in Constantinople and vicinity.

No Lead in Lead Pencil.

The word pencil originally meant a small, fine brush, such as artists still use under the same name, but it now chiefly denotes the black-lead wood-cased pencil and its varieties. Lead pencil is a misnomer, because there is no lead about it. The case is wood or paper, and the substance that makes the mark is graphite, also called plumbago, from the latin word plumbum, lead. This is the only connection the substance had with lead, because it is a form of carbon, and it's one of the softest minerals known.

Buy Your Coal--

WHILE ABLE TO PROCURE THE BEST

Rex La Follette Block; a Tennessee Red Ash.
Red Comet Block, a Harlan Red Ash
Clover Fork Block; a Harlan Red Ash.
Pluto Cannel Block.

Can furnish No. 4 Hazard Block, suitable for furnace or heating stoves at very attractive price.

F. B. Henry & Sons

Tunnel That Helped to Dig Itself.

In the Simplon tunnel under the Alps, which is by far the greatest tunnel in the world, the quantity of water flowing out of the southern end, from the many veins encountered in the heart of the mountain, amounted to 15,000 gallons a minute, and furnished sufficient power to compress the air by which the drills were worked, and to refrigerate the tunnel. The necessity for refrigeration may be judged from the fact that the heat in the deeper parts of the tunnel rose as high as 130 degrees Fahrenheit when not artificially reduced.

Atonement?

When William Butler Yeats was a boy, his family moved from Dublin to Bedford Park, as he relates in the Dial. Yeats says, incidentally, that he was not much of a churchgoer, but that he must have gone a few times because he remembers very clearly a wooden sign which hung in the church porch: "The congregation are requested to kneel during prayers; the kneelers are afterwards to be hung upon pegs provided for the purpose."

A Frog Concert.

As I sat on the piazza that evening, I noticed first an ominous absence of bird voices, and next the presence of a numerous frog population about the little lake close by. The musical performances of these voluble reptiles began about sunset and increased in volume and power till nothing else could be heard. If all the thrushes in the state had assembled in that spot and sung their loudest, they could not have been heard above the awful volume of frog voices.—Olive Thorne Miller.

White Stains on Hardwood.

A mixture of salt and olive oil will remove white stains from hardwood which are caused by hot dishes. The dry spot is covered thickly with salt, and then as much olive oil is poured over as the grains will take up. This stands over night, and in the morning the discoloration should be briskly rubbed with the mixture, which is then wiped off. If there is still any trace of stain, the application is repeated, again standing for hours.

Cat Mothers Fox Pups.

An Ontario reader writes that her cat fostered three fox pups since they were two weeks old. The pups were taken from the mother because it was feared they might chill. The cat had five kittens which were disposed of, and the foxes were promptly adopted in their place. The foxes are now over three months old and although larger than their foster mother, are still fond of her. They are kept now in a wire pen and kitty is quite content to remain with them all day long, enjoying an occasional frolic.

Belated Justice.

It has always seemed to us an injustice that Adam and Eve should get all the blame for original sin and no credit for the virtues, which are equally original.

Who'd Be a Persian Florist?

Persia, says an exchange, has a drink which gives men a mania for throwing stones. Persia must be a poor land for the greenhouse business.

He's Been Insulted by Experts

MICKIE, THE PRINTER'S DEVIL

By Charles Sughroe

THOROUGHBRED INTERESTS ATTACKED

Helm Bruce, Former Attorney for St. Louis Bucket Shop Syndicate Seeks to Destroy Racing.

REPEAL OF THE PRESENT LAW MEANS THE RETURN OF THE BANISHED BOOK MAKERS TO KENTUCKY

The Kentucky Jockey Club Pays Over $300,000 Yearly In Taxes Into the State Treasury.

(The Thoroughbred Record.)

Kentucky is the home of the thoroughbred. It is the nursery of the finest breed of horses the world has produced. An infusion of thoroughbred blood enriches every other strain and gives quality, speed and courage to the colder breeds. Hundreds of thousands of acres are devoted to the raising of thoroughbreds in this State, and millions of dollars are invested in the industry.

At the coming session of the Legislature an organized effort will be made to destroy the thoroughbred interest, lay waste the fertile pastures, now valued at from $500 to $1,000 an acre, upon which they graze and reduce the peerless Man O'War, for whom $500,000 has been refused, to the worth of a plow horse.

Under the old book-making system which Mr. Bruce sought to perpetuate for his clients, the State did not receive a dollar; under the present law the Kentucky Jockey Club pays yearly into the State Treasury over $300,000. If Mr. Bruce succeeds in destroying the thoroughbred interest this immense sum will be entirely lost to the State and the book-makers will return to prey on the public.

[illegible]

—Advertisement.

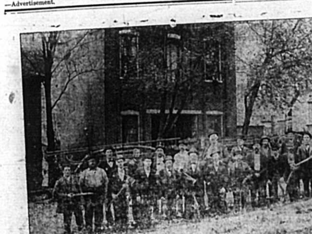

This is a picture taken of Carlisle's "Fire Putters Out," in 1900. Can you name them all? The Mercury published this picture several years ago and it caused so much comment that we are running it again for the benefit of those who may have missed it the last time.

Reduced Railroad Fares to Cincinnati

FROM YOUR STATION

A WONDERFUL OPPORTUNITY TO VISIT MABLEYS

Cincinnati's Greatest Store

EXPOSITION WEEK

October 15th to 22nd

Mableys exhibition—a million dollar assemblage of the most fashionable and trustworthy merchandise ever shown under their roof.

The store is at its best, the decorations and displays throughout the building and in the windows are well worth the trip in themselves.

Prices here are back to normal, your purse will be enriched by the savings you can make.

Mabley courtesy and reliability are known far and wide.

You and your home folks have known us all your life.

You are our friends and patrons and we are most thankful for your good will.

That is why we call your attention to the Reduced Railroad Fares to Cincinnati.

Come and visit us at this opportune time, and let us do our bit towards helping you purchase your Fall requirements at reasonable prices.

A Wonderful Floor Entirely Devoted to Everything for Boys and Girls of All Ages

Parents—and mothers emphatically—cannot help but greatly appreciate the convenience and comfort of doing all the shopping for the boys and girls, from littlest tot to the lad and lass almost ready to step out of their teens, ALL ON ONE FLOOR.

This floor is the result of our realization that we had a better service to render to the parents and the boys and girls of the community than we were rendering. We know it will be appreciated.

This floor is one of the city's show places. In its completeness, in size and in its comforts it ranks as one of the few floors of its kind in America.

Its entire 20,000 square feet are given over to
—*Boys' Clothes, Shoes, Hats, Caps, Furnishings, Hosiery and Underwear.*
—*Girls' Dresses, Suits, Coats, Skirts, Millinery, Hosiery, Shoes and Underwear.*
—*Infants' Apparel of all kinds—Nursery Needs, Furniture and Baby Carriages.*
—*Children's Barber Shop.*

All of which is our admission that we DO like children.

THE HEALTH EXPOSITION AT MUSIC HALL
October 15th to 22nd
Under the auspices of the Cincinnati Public Health Federation
Appeals to Every Intelligent American.
Every family should embrace the opportunity to see it.

SPLENDID EXHIBITIONS :: BUYING OPPORTUNITIES

Apparel for Women and Misses
Clothing for Men and Young Men
MEN'S FURNISHINGS, WOMEN'S FURNISHINGS, HATS, MILLINERY, SHOES, LUGGAGE

Cincinnati, Ohio — The Mabley and Carew Co. CINCINNATI'S GREATEST STORE. FOUNDED 1877. — Cincinnati, Ohio

Heat Your Bungalow, Cottage, or Flat with Hot Water

Cellar not necessary—put in any small house without disturbing present heating arrangements, until ready to use—with the

IDEAL-Arcola Radiator-Boiler

The Arcola is placed in living room, parlor, or kitchen and fired as a stove. It heats the room and also sends its excess heat by hot water system to American Radiators in adjoining rooms. The simplest, most durable, most economical heating plant ever devised for small buildings. Don't delay to find out all about it.

IDEAL-Arcola Radiator-Boilers for small houses without cellars. Hot-water heating as simple and easy as running a stove—one fire heats all rooms.

A. S. BEST & CO.
MILLERSBURG, KY.

We Want To Figure With You On Your PLUMBING and HEATING

More Teachers Than Soldiers.

Costa Rica is unique among modern nations, inasmuch as it has more teachers than it has soldiers.

Artesian Water Always Warm.

Water flowing from deep artesian wells is always warm, on account of the internal heat of the earth.

Awful Moment.

Anxious to get to church on time, as an interesting sermon on gambling was scheduled, I hustled around getting ready. Opening a bureau drawer I grabbed what I thought was my prayer book and rushed over to the church. Marching down the aisle I accidentally dropped my muff, and, lo! instead of my prayer book, a deck of cards came tumbling out and scattered in all directions! To make matters worse, the back of the cards bore the ad of a prominent brewery!—Grit.

Power in Hands of Few.

Nothing appears more surprising to those who consider human affairs with a philosophical eye than the easiness with which the many are governed by the few.—Hume.

FALL PLANTING'

OF ALL KINDS OF HARDY TREES ROSES, PERRENNIALS, EVERGREENS, RHUBARB, ETC. IS RECOMMENDED. OUR CATALOG, PRICE LIST AND GUIDE IS FREE TO EVERYONE INTERESTED IN GOOD NURSERY STOCK.
NO AGENTS

F. HILLENMEYER & SONS
LEXINGTON, KY.

TARTS

By MOLLIE MATHER.

Copyright, 1921, Western Newspaper Union.

John Hampton stopped his car at the side of the sun-baked road and leaned back, endeavoring to catch the breeze. This part of the country was not unfamiliar to him, for he had lived here as a boy, returning often in his young manhood to visit an old friend or two who remained. But many years had passed since John, busy in the building of a fortune, had traveled the roads of yesterday. Few landmarks still remained; he had almost forgotten them. His one impatient wish now was to find the shortest route back to the city. Important affairs awaited him there, and the possibility of having to spend a night in this hilly isolation was unbearable. Here and there, far back among the stately trees, some old decaying mansion showed ghost-like. These homes had for the most part been deserted long ago, or given over to the families of foreign field laborers, whose dusky children played up and down the long driveways of past grandeur. It was a surveying job which had called Hampton from his office in a big city building out to the forsaken byway—forsaken, except for the touring cars which went rolling silently upon their various ways in various quests of pleasure. The hill route led on to fairer parts. John Hampton was not satisfied with the reports his engineers brought to him. He wanted, literally, to see "how the land lay." And now, as he leaned back in his coupe with the wind lifting the graying hair on his forehead, he noted, gratefully, a [illegible] little sign. It was fastened to a tree nearby, an artistic hewn board itself.

[illegible]

Taste is a matter of tobacco quality

We state it as our honest belief that the tobaccos used in Chesterfield are of finer quality (and hence of better taste) than in any other cigarette at the price.

Liggett & Myers Tobacco Co.

Chesterfield
CIGARETTES
of Turkish and Domestic tobaccos—blended

"They Satisfy"