TEA RUN

Willie Harbet, wife and baby spent from Wednesday until Friday with her mother, Mrs. G. F. Gray, of Tunnel Hill.

Arthur Gray and family spent Sunday with J. S. Harbet and family.

Mrs. Beatrice McIntire and Mrs. Oscar Brown, of Nepton, spent Sunday with Mrs. J. A. Glass.

Irene and Hattie Harbett spent Saturday night and Sunday with Mrs. John Eubanks, of Cowan.

Ethel Gray, wife and baby spent Sunday with J. H. Gray.

Mary Alice Clayville is spending a few days with her aunt, Mrs. Pieratt.

Goldie B. and Mildred Mitchell, Duke Sousley and Warren Hull attended the exercises at Elizaville Sunday night.

"I Got Real Mad When I Lost My Setting Hen," Mrs. Hannan.

"I went into the hen house one morning and found my favorite setter dead. I got real mad. Went to the store, bought some RAT-SNAP and in a week I got six dead rats. Everybody who raises poultry should keep RAT-SNAP." Three sizes, 35c, 65c, $1.25. Sold and guaranteed by, Hopkins Drug Store, Pioneer Pharmacy, Boone & Ratliff.

CARDUI HELPED REGAIN STRENGTH

Alabama Lady Was Sick For Three Years, Suffering Pain, Nervous and Depressed—Read Her Own Story of Recovery.

Paint Rock, Ala.—Mrs. C. M. Stegall, of near here, recently related the following interesting account of her recovery: "I was in a weakened condition. I was sick three years in bed, suffering a great deal of pain, weak, nervous, depressed. I was so weak, I couldn't walk across the floor; just had to lay and my little ones do the work. I was almost dead. I tried every thing I heard of, and a number of doctors. Still I didn't get any relief. I couldn't eat, and slept poorly. I believe if I hadn't heard of and taken Cardui I would have died. I bought six bottles, after a neighbor told me what it did for her.

"I began to eat and sleep, began to gain my strength and am now well and strong. I haven't had any trouble since . . . I sure can testify to the good that Cardui did me. I don't think there is a better tonic made and I believe it saved my life."

For over 40 years, thousands of women have used Cardui successfully, in the treatment of many womanly ailments.

If you suffer as these women did, take Cardui. It may help you, too.

At all druggists. E 85

How a Noted Vet. Gets Rid of Rats—Farmers Heed.

Dr. H. H. Butler says, "I use RAT-SNAP around my hospitals every three months, whether I see rats or not. It does the work—RAT-SNAP gets them every time. I recommend it to everybody having rats." Don't wait until there is a brood of rats, act immediately you see the first one. Three sizes, 35c, 65c, $1.25. Sold and guaranteed by, Hopkins Drug Store, Pioneer Pharmacy, Boone & Ratliff.

One Drop of Bourbon Poultry Remedy **CURES GAPES**

A few drops in fowls' drinking water cures and prevents white diarrhea, cholera and other chick diseases. Use daily to keep your chicks healthy. Don't wait until disease strikes. Get a bottle today. Small size 60c, half pint $1, pint $1.50. At druggists, or by mail postpaid. Bourbon Remedy Co., Box D, Lexington, Ky.

For Sale In Carlisle By HOPKINS DRUG COMPANY

Servant Girl Wouldn't Go in Cellar, Fearing Rats

Mrs. Tepper, Plainfield, N. J., says, "Rats were so bad in our cellar the servant girl wouldn't go there. Bought some RAT-SNAP and it cleaned all the rats out." RAT-SNAP destroys rats and mice. Absolutely prevents odors. Comes in cakeform, no mixing. Cats or dogs won't touch it. Three sizes, 35c, 65c, $1.25. Sold and guaranteed by, Hopkins Drug Store, Pioneer Pharmacy, Boone & Ratliff.

MILLERSBURG COAL & LBR. CO.

Progressive concern that has built up a large trade in coal, lumber sales, farm implements, feed, hay and grain in Bourbon and Nicholas counties. Handles all kinds materials necessary to build anything from a chicken coop to an office building.

One of the successful business enterprises in Millersburg is the Millersburg Coal & Lumber Company which was established under this business title in 1913. The quick and reliable service given one and all by this house has won for it that good will and popularity that sometimes takes years of hard, persistent effort to acquire.

The endeavors of this company have been constantly been centered—that of bringing to the consumer building material of every description from the best markets of the country, and by purchasing the best obtainable in large quantities from the original scources of supplies, the concern is enabled to offer as low prices as can be had from any firm of similar nature anywhere. The public duly appreciates the high quality carried, liberal prices quoted and efficiently service rendered by the concern is amply attested by large and constantly increasing trade now annually handled by them. The Millersburg Coal & Lumber Company carries a very complete line of rough and dress lumber. Dimension stock, sash, doors, shingles, roofing, lime, cement, brick, building's hardware etc., in fact every necessary to build anything from chicken coop to an office building.

The Millersberg Coal & Lumber Company deals in coal, salt, farm implements and all kinds of feed, grain and hay,etc. They handle International Harvester's complete line of agriculture implements and harvesting machinery.

The farm implement part of their business is vitally connected with the every day existence of the community, in such town as Millersburg which is entirely surrounded by farm lands, because this line embraces such a variety of articles indispensable in the production in our life needs.

This concern makes a special feature of Green Seal Paints, Dixie Gem Coal, and Field's Seeds which are noted for their purity and germination.

The Millersburg Coal & Lumber Co. is owned by M. A. Butler and A. S. Miller. Both of these gentlemen have had fifteen years in this particular line of work. They take great pride in going into plans and details with those who contemplate building, in an effort to suggest ways in which their problems may be solved, and the house or barn contracted as to give the most of service of comfort at the least outlay for building material.

In dealing with Millersburg Coal & Lumber Co. the people of Millersburg and surrounding country have always fund them willing to give them the greatest of accomodations and service within their power, and they have to know that they can trust them implicitly with any business in their line.

CASSIDAY

Mr. and Mrs. William Cannon, of Paris, were the guests of George Parsons Sunday.

Mr. and Mrs. J. W. McClanahan spent Sunday with Mr. and Mrs. Sam Ishmael.

LOCUST GROVE

Joe Miller and daughter spent Sunday with Mitchell Cox.

Mrs. Laura Hamilton, of Paris, is visiting friends here this week.

Those on the sick list are: little Catherine Blake and Christine Dale.

Rowena and Blanche Collins spent Sunday with Mary B. Stephenson.

Robert Kindred and Mrs. Zora Grayson and children motored from Winchester and spent the day Sunday with Mr. and Mrs. Olin Blake.

Miss Mabel McClanahan, who has been attending school at Richmond, has returned home.

Clarence Blake and wife spent Sunday with his father, who remains very low.

ORGANIZATION WINS

Sam, the colored driver of an ox team, saw a little lizard crawling up a tree. He flourished his long whip and deftly snapped off the lizard's head. Further along the road with skillful precision he picked a horsefly off the fence with the same weapon. His skill as a marksman was next exhibited on a chipmunk that showed its head above the ground.

The white man said: "Sam, take a crack at that," pointing at a hornet's nest. Sam grinned and replied: "No suh, no suh, boss; them fellahs is awganized."

Little adds pay big.

FISK TIRES

Sold only by dealers

give tire mileage at the lowest cost in history

30 x 3½ $15.00 NON-SKID

Reduction in all styles and sizes

A New Low Price on a Known and Honest Product

LADIES—We Dress You Up

This is the store where Nicholas County's best dressed people get that way. LADIES—Appearance counts. We cure all kinds of shabbiness and you will be surprised at the small cost.

BRAYFIELD & PATTON

A BIGBUSINESS MADE LARGE

BY "OUR SQUARE" DEALING

WE DEAL IN GOOD LUMBER, PAINTS, SALT, FARM IMPLEMENTS, FEED, GRAIN, HA Y, ETC.

Our Coal is Hotter than Most Coal. Our Prices attract our trade.

MILLERSBURG COAL & LUMBER CO.
MILLERSBURG, KY.

Paige & Chevrolet
MOTOR CARS

They have stood the test of time. Are dependable and sold for economical prices. You need one because the ownership of a car is a necessity to present day social and business life.

Main St. Garage

CHI-NAMEL QUALITY ENAMELS, PAINTS, & VARNISHES

For new or old, hard or soft wood floors, doors furniture, pictures, auto, motor and bicycles, stove-pipes, etc., all guaranteed highest quality or money refunded.

Chi-Namel is an economical beautifier of everything in the home. It is heel, hammer an water proof. Drys smooth and hard as marble. It is washable and will never crack or chip.

For sale by

SAM. T. HOWE & CO.
Furniture and House Furnishings

HOW ABOUT A NEW FENCE?

The longer you delay putting up a new fence, the more money you will throw away on repairs. It's only a question of time before the old fence will be beyond repair, so why put off the inevitable? Do the job now and do it right and be money ahead in the end.

Our wire fencing stands the test of time and our prices are so low that jobbers have been buying from us.

THE MOOREFIELD MERCANTILE CO.
MOOREFIELD, KENTUCKY

Thoroughbred Horses
Annual Summer Meeting at
LATONIA
(Convenient to Cincinnati)
June 4th to July 9th

Stakes:
Inaugural Handicap, Saturday, June 4th
Clipsetta Stakes, Saturday, June 4th
Latonia Derby, Saturday, June 11th
Quickstep Handicap, Saturday, June 11th
Enquirer Handicap, Saturday, June 18th
Harold Stakes, Saturday, June 18th
Ten Broeck Handicap, Saturday, June 25th
Latonia Oaks, Saturday, July 2nd
Cincinnati Trophy, Saturday, July 2nd
Independence Handicap, Monday, July 4th
Daniel Boone Handicap, Saturday, July 9th

The unusually high class of the horses on the ground, the excellence of the program book and improved accommodations for patrons combine to insure the success of the meeting at the popular Latonia Course.

Those who visit Latonia this month will enjoy the finest sport in its history.

Kentucky Jockey Club
Incorporated
Latonia, Ky., Course

EXECUTOR'S SALE
of Real Estate

I will offer for sale, at the late residence of Charles A. Love, on the Neville and Penn School House Turnpike, in Washington Township, Clermont County, Ohio, being about one mile east of the village of Neville and three miles west of the village of Felicity, on

SATURDAY, JULY 2ND, 1921
at one o'clock p. m.

The four farms of Charles A. Love, deceased.

112 acres, Minerva Waterfield farm, appraised at $4200.00.

41 acres, William Johnson farm, appraised at $1700.00.

11 acres, Cruse land, appraised at $600.00.

101 acres, Pierce farm, and is appraised at $5000.00.

All of these farms must bring at least two-thirds of the appraisement. They lie in the tobacco belt of Clermont county, Ohio, and all are excellent for tobacco purposes. Also, all of them have running water on them and are fine for pasture. They have been appraised low and are bargains.

Terms of sale—cash, and each successful bidder will be required to deposit $100.00 on day of sale, the balance to be paid in cash upon execution and delivery of deed by executor.

RALPH W. ORENDORFF
Executor of estate of Charles A. Love, deceased.
Address, Georgetown, Ohio, R. F. D.
Eli H. Speidel and Charles G. White, Batavia, Ohio, Attorneys for Executor. 6-30-1

A GOOD FRIEND

A good friend stands by you when in need. Carlisle people tell how Doan's Kidney Pills have stood the test. John W. Myers, ret. blacksmith of Tureman Ave., Carlisle endorsed Doan's eight years ago and again confirms the story. Could you ask for more convincing testimony?

"We are hardly ever without Doan's Kidney Pills in our home," says Mr. Myers. "They are fine. My kidneys were weak and the action was irregular. The secretions contained sediment and my back ached. I heard about Doan's Kidney Pills and used them. They did the work and I have had no trouble since." (Statement given January 18, 1912.

On November 15, 1920 Mr. Myers said: "The statement I gave recommending Doan's Kidney Pills holds good. I use Doan's now and then when I need a kidney tonic and they always bring the best of results. They tone up my system whenever I use them."

60c, at all dealers. Foster-Milburn Co., Mfrs., Buffalo, N. Y.

Mrs. S. W. Collins was run over by the automobile driven by her husband and three of her ribs were broken at her home near Pleasant Green, Harrison county, Saturday. A strong wind was blowing and when Mrs. Collins got out to open the gate at their home the brakes would not hold the car, causing it to run over her.

POLITICAL ANNOUNCEMENTS

We are authorized to announce the following candidates, subject to the action of the Democratic party.

STATE SENATOR
B. F. REYNOLDS

FOR REPRESENTATIVE
S. H. MOORE

FOR CIRCUIT JUDGE
JAMES C. DEDMAN

For Commonwealth Attorney
THOMAS KING
J. T. SIMON

FOR CIRCUIT CLERK
L. S. HUGHES

FOR COUNTY JUDGE
A. B. TILTON
W. T. PARKER
JOSEPH WHALEY

FOR COUNTY ATTORNEY
FOSTER V. COX
JOHN F. MORGAN

FOR SHERIFF
JAMES F. GAUNCE
(With L. B. Barton as Deputy)
JAMES LEGGE
(With Charles. Ewell as Deputy)

FOR COUNTY CLERK
JNO. A. WESTFALL

FOR TAX COMMISSIONER
JAMES A. CAMERON
JNO. E. KING
ROBT. W. NEAL
JIM WILL MARTIN
E. J. SECREST

FOR JAILER
RUSSELL LAWRENCE
C. C. KOOKENDOFFER
ED. M. HARDIN

FOR MAGISTRATE
F. M. BISHOP
In District No. 1
CHARLES F. BARLOW
In District No. 1
JOHN G. ALLISON
In District No. 1
JOHN W. BUCHANAN
In District No. 2
GILBY MYERS
In District No. 2
S. J. ELDRIDGE
In District No. 2
J. E. SCOTT
In District No. 2
JOHN DUNN
In District No. 3
GEORGE REED
In District No. 3
DAVID W. BOOTH
In District No. 4
C. B. HUFFSTETTER
In District No. 5
J. E. WILLS
In District No. 3
J. M. BERRY
In District No. 3
ROBERT HARDIN
In District No. 3

FOR CONSTABLE
CHARLES W. McCRAY
In District No. 3
WALLACE DUNCAN
In District No. 3.
ARTHUR BELLAMY
In District No. 3.

We are authorized to announce the following candidates, subject to the action of the Republican party.

FOR SHERIFF
LEONARD HOWARD
(With Jack Thomas as Deputy)

FOR MAGISTRATE
E. T. FLORA
In District No. 4

Goodrich Tire Price Reduction applies to all sizes—without reservation

The anti-skid safety tread Silvertown Cord

The name of Goodrich on a tire means just one thing—quality. And that quality is always the highest that can be produced.

Each tire is specially designed for the service it must deliver. Goodrich Fabrics, in the popular sizes, have established themselves as unusual values from the standpoint of real economy. Silvertown Cords in their class have always held first place in the esteem of motorists, not only because of their symmetrical perfection of finish, but furthermore, by reason of their long life, complete dependability and satisfactory performance.

Your dealer will supply you at these fair prices:

SILVERTOWN CORDS

SIZE	Anti-Skid Safety Tread	TUBES
30x3½	$24.50	$2.55
32x3½	32.90	2.90
32x4	41.85	3.55
33x4	43.10	3.70
32x4½	47.30	4.50
33x4½	48.40	4.65
34x4½	49.65	4.75
33x5	58.90	5.55
35x5	61.90	5.80

FABRIC TIRES

Smooth	30x3	$12.00
Safety	30x3	13.45
Safety	30x3½	16.00
Safety	32x3½	$20.25
Safety	32x4	26.90
Safety	33x4	28.30

20% Lower Prices

The Goodrich price reduction which took effect May 2nd was without reservation. It included Silvertowns together with Goodrich Fabric tires and Goodrich Red and Gray inner tubes.

THE B. F. GOODRICH RUBBER COMPANY
Akron, Ohio

PILES!

If you are a sufferer with piles, hemorrhoids, blind or bleeding, you will get relief from the first application of Uncle Pete's Remedy (salve) for piles and fistula. Perfectly soothing; does not smart. $1.00 by mail, prepaid.

S. P. O'LEE, Sole Manufacturer, Nicholasville, Ky.

Hot baths and shoes shined on Sunday mornings at Central Barber shop.
6-23-tf O. M. Morgan, Prop.

Our Three Rules

In conducting this lumber business, we have three rules:

First; The Quality Must Be There
Second; The Price Must Always Be Right
Third; Satisfaction Must Be A Part Of Every Sale

Customers boosting is our best asset, and if you are not a patron of ours, we'd appreciate the opportunity of selling you once, and making you a permanent one.

Home phone No. 10.

RATLIFF BROS. CO., INC.

Pogue's

JULY CLEARANCES
Begin Friday
July 1st

This great semi-annual event is eagerly awaited by those who know the values that characterize Pogue Clearances. It is recognized among the foremost selling events of the year and offers

UNUSUAL VALUES IN

Women's and Misses' Apparel
Children's Apparel
Muslin and Silk Underwear
Millinery, Shoes, Silks
White Goods, Yard Goods
Linens
Boy's Clothing

It is well worth while to visit Cincinnati during this clearance sale, since the merchandise is excellent and the prices afford substantial savings in every instance.

THE H. & S. POGUE COMPANY
CINCINNATI, OHIO

THE CARLISLE MERCURY.

VOL. LIV. CARLISLE, NICHOLAS COUNTY, KENTUCKY, THURSDAY, JULY 7, 1921 NUMBER 27

COMMENT

A REST ROOM FOR WOMEN

Carlisle needs a rest-room for women. Now that women are voters, they should take the matter in their own hands and see that such a room is provided. No one who observes the inconvenience suffered by women and girls, during a day, such as was Monday, can fail to agree that a comfortable room where they may rest is a necessity that is apparent to anyone. From our office window, we saw one little girl stand on the street for more than two hours. Her face showed that she was suffering, from the heat and from standing. Try it yourself. Stand in one place on a hot street corner for two hours; imagine how it would feel, if there were no place you might go and sit down, that is, without attracting embarrassing attention. Then, perhaps, you'll realize that we should provide a comfortable and well-appointed rest room for women, as a matter of plain humanity, if not of civic pride.

MERCURY'S POPULAR SONG

When the girl who rolls her stocking
Meets the man who rolls his own
(Though this rhyming seems quite shocking,
We'll preserve the moral tone.)

When she meets him in the gloaming,
While the pollywoggle chants,
She had best be homing, homing,
Helping ma to patch pa's pants.

For the girl who rolls her Holeproofs
Is of vintage fresh and new,
While the man who rolls his Durham's
Apt to date from '82.

Chorus
(Deleted by censor.)

The Falmouth Outlook tells why all the news can't be printed: "Suppose an editor should just for once, relieve his mind by printing all the news he happened to know at that minute. Options would be thrown up, citizens arrested, families disrupted, fights fought on every street corner, candidates resigning, ministers leaving for distant parts, lawyers taking long vacations, business men turning things over to their clerks for a season, hired girls hunting new jobs, and so on down a long list of casualties. And then, too, the editor would be so mussed up that his corpse couldn't be identified by his own family."

A bald-headed man with a paunch has no business disporting himself on a bathing beach. His appearance reflects on the entire human race.—Birmingham Age-Herald.

But when one is old enough to be bald-headed and have a paunch, the whole human race can go hang, so long as flies don't bite one's head and one's paunch doesn't ache. It is Nature's anesthesia de senectute.

For the woman who has been unhappy in love, the best possible color to wear is pink—pink will attract to her a really happy love.—Alys Stevens, Boston psychologist.

Most of the dear things know that already, judging from the neck up.

Since Judge Dick Stoll has ruled that the mere statement of a wife, "He slapped me," does not justify a divorce in his court, there's nothing left for a slapped Fayette county wife to do but hide behind the door with a flat-iron and "slap him back."

Judging from the volume of noise here Monday night, it was a four per cent Fourth of July, instead of the usual one-half of one per cent affair. At least there was "kick" to it, if it did come from those who feared for their lives and property.

Can't blame Ed Morrow for passing up that dance. How dreadfully embarrassing, under the circumstances, to be bumped into by a careless dancer and have him say, "O, pardon me, Governor!"

Personal: "—and twin daughters, Misses Alpha and Omega, returned home yesterday."—

Aw! You say it; you've read the Bible.

Mary has a little calf,
Time was one did not know it,
But since Dame Fashion rules it so,
It's quite the thing to show it.

Bathing is becoming quite a popular pastime hereabout—Mt. Olivet Tribune-Democrat.

Beach or bath tub?

TOWN PESTS

The Movie Pest reads the titles Out Loud so that Everyone can Hear, assuming that the Audience are either Illiterate or have left their Glasses at home. Sometimes the Movie Pest mispronounces a Word and then Rude Snickers are heard all over the Theater.

ICE SHOULD BE SOLD CHEAPER IN CARLISLE

Councilman A. S. Kimbrough Suggests That Council Make Effort To Have Price Reduced

The regular monthly meeting of the city council was held last Monday night with all of the members present except Councilman Taylor. Little of importance was brought before the body, only routine business being transacted.

Councilman A. S. Kimbrough, who has made investigation of the price charged for ice in other towns, stated that he believed the council should take up the question of the price charged here for ice. He stated that the price of seventy cents per hundred is higher than is charged in any other Central Kentucky town, and is, in his opinion, excessive.

Mr. Kimbrough further stated that at this time when other business enterprises are selling merchandise on a very close margin in an effort to bring prices back to normal, the ice plant should join in the move. He cited the price as being prohibitive to many families, stating that the average family would consume an average of twenty-five cents worth of ice per day during the hot weather, and with the prevailing price of $1.50 and $2.00 per day being paid for unskilled labor, it is impossible for a poor man to pay one-sixth of his total income for ice.

Mr. Kimbrough stated later to The Mercury an incident which occurred in this city several days ago, when a woman of limited means left her work at a washtub to go to the ice wagon to purchase five cents worth of ice, and was refused, being informed that the company would not sell less than ten cents worth. The old lady had to do without the ice.

Mr. Kimbrough also asked that the council take immediate steps to have the light rate in Carlisle lowered. In the winter of 1917 when the price of coal advanced to $10 and $12 a ton and with labor and materials sky high, the council permitted the light company to increase their rate from ten cents to fifteen cents per kilowat hour, with the understanding that when prices came back to normal the rate would be reduced. He stated that coal could be purchased for nearly two-thirds less now than in 1917, and with labor and materials correspondingly lowered, the light rate should be lowered immediately.

No action on the matter was taken, a movement to adjourn being carried immediately following Mr. Kimbrough's remarks.

NEIGHBORING COUNTIES

FLEMING

The Fleming county teachers' institute is in session at Flemingsburg this week.

The twelfth annual meeting on Mt. Hope camp grounds will be held July 21-23. Rev. C. C. Gluck, of Cedar Hill, Texas, will do the preaching.

The K. of P. lodge at Hilltop was considerably damaged by fire last week.

The Redpath Chautauqua opened in Flemingsburg Tuesday for a seven-day engagement.

Born—To Mr. and Mrs. Eugene R. Kelley, a son.

Married—Miss Estee Davis, of Hillsboro, and Mr. Thurston Wilson, of Lewis county.

Died—Mr. Sterling Todd, 35, formerly of Flemingsburg, at his home in Marion, Ind.—Mrs. Jabus Wier, 70, at her home near Flemingsburg.—Mr. William Lewman, 45, of Wallingford, at a Maysville hospital.

HARRISON

Four bids were submitted last week for the construction of the new Harrison Memorial hospital, the lowest bid being $27,348. None of the bids were accepted.

The heavy rain of last Friday evening did much damage to crops in the county, especially in the Richland vicinity.

During an electrical storm last week lightning struck a meat house belonging to Robert Shropshire, near Leesburg, and completely destroyed the building, together with all of its contents.

A Buick automobile belonging to Capt. F. E. Nelson, of Paris, which was stolen several days ago, was found abandoned on a dirt road near Cynthiana.

Born—To Mr. and Mrs. Millard Gossett, of Cynthiana, a daughter.—To Mr. and Mrs. Dewey Wickliffe, of Berry, a son.—To Mr. and Mrs. S. J. McClintock, a daughter.

Married—Miss Augusta Ammerman, of Cynthiana, and Mr. Wilson S. Renaker, of Frankfort.—Miss Violette Turner and Mr. William W. Taylor, both of Cynthiana.—Miss Gertrude Wallingford, of Cynthiana, and Mr. C. H. Heavrin, of Lexington.

Died—Mrs. Lucy Hoge, 69, at her home near Sunrise.

MONTGOMERY

Jesse Douthitt and Kelley Jones, both colored, were held to await the action of the grand jury at their examining trial last week on the charge of stealing three hogs from W. G. Marshall.

William Samuels, colored, was arrested last week by the Mt. Sterling Chief of Police on the charge of being a draft evader.

W. Hoffman Wood purchased the H. H. Coppage residence in Mt. Sterling at public auction last week for $5,230.

About fifty members of the Boy Scout organization of Mt. Sterling, with their scout master, George R. Snyder, spent the week in camp at Olympia Springs last week.

The Montgomery county teachers' institute is in session at Mt. Sterling this week.

Mrs. Cooper Berryman, of the county, sustained a dislocated shoulder and a broken collar bone when the buggy in which she was driving was run into by an automobile last Sunday afternoon.

At a meeting of the Mt. Sterling city council last week R. C. Lloyd and Rufus Stockdale were elected police officers.

Born—To Mr. and Mrs. William Kinkead, a daughter.

Died—Mrs. William Fitch, of the Howard's Mill vicinity, at the home of her parents in Mt. Sterling.

BOURBON

Mrs. Inez Burns, widow of the late "Bobby" Burns, L. & N. engineer, who was killed about a year ago by being run over by an engine, was awarded $35,000 damages by a jury in the Bourbon circuit court last week.

Orie H. Collier, Paris, was thrown from a farm wagon and considerably bruised when the team hitched to the wagon became frightened and ran away.

The Standard Oil Co. purchased the vacant lot on the corner of Main and Eighth streets in Paris from John M. Stuart last week and will erect a service station on the property at once.

Born—To Mr. and Mrs. Clem McFarland, near Centerville, a daughter.—To Mr. and Mrs. J. S. Garrison, near Centerville, a daughter.—To Mr. and Mrs. Simon Holleran, of Centerville, a son.—To Rev. and Mrs. T. S. Smylie, of Paris, a son.

BATH

The rural schools of Bath county will begin Monday, July 11. The teachers' institute is being held this week.

A heavy wind and rain storm swept over the Flat Creek and Stepstone neighborhoods last Friday afternoon, unroofing several barns and uprooting trees, causing considerable damage. A barn on the farm of Carrol Hamilton, said to be the largest tobacco barn in Bath county, was blown down and demolished. Stepstone Creek rose higher than it has been for several years and all growing crops in the valleys in that neighborhood were destroyed.

Lightning struck a large barn belonging to Sam Johnson, at Preston last Thursday, setting the structure on fire. It was destroyed with a loss of about $1,500.

Born—To Mr. and Mrs. John Green, of Preston, a son.

Married—Miss Edna Rogers and Mr. Clay Wills, both of Montgomery county, at Owingsville—Miss Ivor Brown, of Olympia, and Mr. C. H. Patrick, of South Carolina, at the home of the bride.

Died—Mr. William Dooley Goodpaster 40, at his home near Ore Mines.—Mr. Mark Arrasmith, 60, at his home on East Fork.—Mrs. Zarilda Jones, 77, at the home of her son, Charles Jones, at Grange City.

ROBERTSON

W. W. Burns has begun the construction of a $7,000 bungalow on his farm near Kentontown.

The blackberry crop is said to be very plentiful in Robertson county this year.

There are 25 deceased members of the Knights of Pythias Lodge buried in the Mt. Olivet cemetery.

Born—To Mr. and Mrs. Lovell Thompson, of Mt. Olivet, a son.

CONCERT COMPANY OPENS CHAUTAUQUA MEET HERE

Full House Greets First Number On Program of Redpath's, Which Opened Here Wednesday Afternoon

If the remainder of the chautauqua program comes up to the style of the Oceanic Concert Company, which opened the annual chautauqua season in Carlisle Wednesday afternoon, the citizens of Carlisle and Nicholas county will be pleased with the seven day entertainment.

The program was well received throughout, each member of the organization being an artist. The concert company furnished the prelude for the lecture of Montaville Flowers on "America Looking Ahead." The lecture of Mr. Flowers came after we went to press. He is a nationally known lecturer and no doubt his address was well received.

Mr. James W. Armstrong is the platform manager. Mr. Armstrong has wide experience in this sort of work.

The tent crew is composed of Messrs. R. N. Shedden, University of Illinois, Paul Gochenour, University of Indiana, Homer B. Terry, University of Tennessee, and Charles Sullenger, Western Kentucky State Normal.

Mr. R. H. Porter, of Chicago, a graduate of Vanderbilt University, the seven day man, who has been here the past week completing arrangements, will leave tomorrow.

The full tent will be used this year. In former years one section of the tent has had to be left out on account of the obstruction of a tree in the yard. The tree has been cut down and the full tent can now be used. The tent is new this season and is waterproof. Plenty of comfortable seats are assured all.

The Chapel Singers will furnish the entire program this afternoon, and at night will furnish the prelude for the lecture of Lewis A. Convis on "Personal Experiences With the Bolsheviki in Russia."

BIBLE SCHOOL CONVENTION AT MOOREFIELD JULY 22

The annual convention of the Christian Churches and Bible Schools of Nicholas county will be held at Moorefield on Friday, July 22, beginning at 9:30 o'clock and continuing throughout the day. Following is the program for the meeting:

Devotional, G. H. Neal; Welcome address, C. S. Templeman; Response, Hayden Small; "The School and the Child," Mrs. George Taylor; Discussion, Forest Wasson; "The School and the Youth," Miss Laura Ogden; Discussion, Mrs. L. P. Hamm; "The School and the Adult," R. Dean Squires; Discussion, R. N. Brock; "The Why and How of Cooperation," Ephriam Carver; Special music, Mrs. R. Dean Squires; "Religious Education the Greatest Present Need," W. J. Clark; Roll call and school reports; appointment of committees; offering; lunch and relaxation.

In the afternoon the following program will be carried out:

Praise service; business session; "Leadership in the Local Church," Newton Shropshire; conference, led by U. M. Swinford; "Should the Christian Tithe," W. J. Slater; conference, led by Corbin Adcock; "On the Job in the county," W. J. Clark; report of future work committees; adjournment; "Blest be the Tie That Binds."

SQUIRREL SEASON NOW OPEN

The first open hunting season of 1921, that for squirrel, opened in Kentucky, Saturday. No other protected wild animal or bird may be hunted before September 1 when the season for doves opens. The squirrel season remains open until December 15.

In connection with the squirrel hunting season it is pointed out that hunters, seeking game often run the risk of arrest by game wardens or other public officials. Licenses the State Fish and Game Commission points out, may be obtained from County Clerk.

Written permission, however, must be secured by hunters allowing them to hunt on a man's land.

LOCAL WOMAN WINNER IN NATIONAL CONTEST

Mrs. B. F. Reynolds Awarded First Prize In Essay On Brick House, Prize Enough Bricks For Home

Mrs. B. F. Reynolds, of this city, has been notified that she has been awarded first prize in a nation-wide contest conducted in the spring by the American Face Brick Company, of Chicago, for the best essay of not more than 1,200 words on why a brick house is better than one built of frame.

The prize is enough brick to erect any house she may choose from fifty different designs, with all plans and specifications for it.

Five hundred essays were submitted from the United States and Canada. The judges were a noted Chicago architect, a member of the faculty of the Chicago Art Institute and the head of the English Department at Northwestern University, Evanston, Ill.

PRODUCE REVIEW

(Prepared by Swift & Co.)

A lighter supply coupled with a better demand for butter has resulted in higher markets and better prices for butterfat. Quite a little of the butter reaching the markets this week is selling under top prices, on account of defects in quality. Better care in marketing the cream in the country is necessary to remedy these defects.

The egg supply has been smaller, with higher prices ruling in the producing and consuming centers.

Poultry values are lower, due to increased receipts. Storage stocks are much heavier than a year ago and there is a tendency toward lower prices, as the supply of fowl and spring chickens increases.

TWO ITINERANT DOCTORS FINED BY HEALTH BOARD

Louisville, July 4—Actively seeking the co-operation of the courts to assist in its campaign to prevent the practice of medicine in Kentucky by traveling physicians, the State Board of Health has during the last few days managed to obtain two convictions for violation of the State law applying, Dr. J. N. McCormack, director of the board's Bureau of Sanitation, announced here today.

In Livingston County Dr. Simon N. Jacobstein, a traveling optometrist, was fined $50 for practicing in a county in which he had not been licensed. The explanation he volunteered for his offense was that he was simply "trying Livingston out to see if it would pay to locate there."

In Jefferson county Dr. Roy Newell, a chiropodist who was not licensed to practice in Kentucky, was also fined $50. These two prosecutions, according to Dr. McCormack, are but the forerunners of several other which are to come, as the State board is determined to break up the practice of all kinds of medicine by itinerant doctors in Kentucky.

BRIDGE ACROSS LICKING NEEDED AT CRAYTON

Now that everything is going back to a normal basis, people are beginning to agitate the building of a bridge across Licking at Crayton. This bridge would not only be of incalculable benefit to the people of both Nicholas and Robertson, but would be a great convenience to Mason, Bracken and a part of Pendleton counties. It would shorten the distance between Mt. Olivet and Carlisle about 7 miles and cut the distance to Millersburg about one-third as now traveled. All the Blue Grass section would be brought in closer touch. Let the people study this bridge question in its true light and we believe it would be no great while until the new bridge would be a verity.—Mt. Olivet Tribune-Democrat.

CARLISLE CELEBRATES THE GLORIOUS FOURTH

Band Concert, Base Ball Game and Fireworks Mark Passing of Independence Day Here Monday

For the first time in several years, Carlisle enjoyed an old-fashioned Fourth of July celebration here Monday, and the largest crowd seen here on a similar occasion in several years was present. Early in the morning the crowds began to arrive from all sections of the county and neighboring towns.

The festivities began with a parade headed by a local band at 1:30. After a band concert in the court house yard, a ball game between Moorefield and a picked team was played at Jackson's park, which resulted in a score of 5 to 3 for Moorefield. After the ball game another band concert was given in the court house yard.

In the evening the little folks had a fire works display in the court house yard from 7 to 8 o'clock.

Five U. S. prisoners confined in the Fayette county jail, made their escape early last Thursday morning by sawing the bars of the cage.

The resolution of Congress declaring war with Austria-Hungary and Germany at an end was signed by President Harding late Saturday afternoon.

Former President William Howard Taft has been selected as Chief Justice of the United States Supreme Court and will take the oath of office today.

Fred Smith, a young white man, was shot and killed while attempting to rob the store of Baker & Maggard at Domino, Perry county, last Thursday, by one of the proprietors of the store.

Charles Adams, 21, son of President M. B. Adams, of Georgetown College, died at a Paducah hospital last Thursday of a fractured spinal vertebrae sustained when he dived into the Ohio river.

Before a crowd of nearly 100,000 spectators, Jack Dempsey retained the title of heavyweight champion of the world when he defeated Georges Carpentier, French fighter, in a four round battle at Jersey City, N. J., Saturday.

M. M. Shedfield, physical director of the Bourbon County Y. M. C. A., received notice Saturday that his father and mother had been killed by a train while crossing a railroad near their home in Cedar Rapids, Iowa.

More than 430 laboratory and field examinations as to the nature and prevalence of domestic animal diseases in Kentucky were made during the year ending June 30, 1921, by the veterinary department of the Kentucky Agricultural Experiment Station, according to the thirty-third annual report of that institution.

TEA RUN

Richard Hiett, of Akron, Ohio, is visiting his daughter, Mrs. J. D. Brown.

Miss Nettie Bell McCarty, of Ewing, is visiting her sister, Mrs. Roy Farris.

Will Hammonds bought of J. S. Harbett a cow and calf for $65.

Hattie D. and Etna Harbett were in Ewing one day the past week.

Jim McIntyre and wife were in Flemingsburg one day the past week.

G. F. Gray and wife spent Sunday with her brother, William Farrow.

Mrs. John Keal visited her brother, John Mitchell, the past week.

John Gray was in Ewing Thursday.

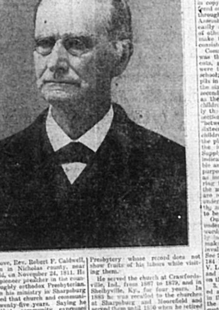

The above, Rev. Robert F. Caldwell, was born in Nicholas county, near Moorefield, on November 24, 1811. He was the pioneer preacher in the county, thoroughly orthodox Presbyterian. He began his ministry in Sharpsburg and served that church and community for twenty-five years. Saying he served that community expresses much on the life he lived among them. He baptised more children, married more couples and preached more funerals than has been the privilege of the majority of ministers.

His was a mission always of comfort to those in any kind of trouble. His commanding presence, his voice of strength and tenderness, sympathy and patience, few men possessed. There is not a church in Ebenezer Presbytery whose record does not show fruits of his labors while visiting them.

He served the church at Crawfordsville, Ind., from 1867 to 1879, and in Shelbyville, Ky., for four years. In 1883 he was recalled to the churches at Sharpsburg and Moorefield and served them until 1890 when he retired from ministerial labors and died in Sharpsburg in 1898. He had one son, H. W. Caldwell, of Chicago, who died several years ago. He was the inventor of the conveyor which is now being used in every mill and elevator in the United States, and which made his family very rich. His two sons continue the manufacture of this conveyor in Chicago.

OPINION OF APPELLATE COURT IN FRYMAN CASE

Judge Clark Holds Faulty Construction Of Act Does Not Render It Unconstitutional

County Attorney Foster V. Cox has received the following opinion, handed down by Judge Clark of the Court of Appeals, in the case of the Commonwealth vs. W. E. Florence:

The appellee was indicted for failing and refusing to send a child under his control to school which is made a misdemeanor, punishable by a fine of not less than five dollars by the terms of Chapter 43 of the 1920 session acts. A demurrer was sustained to the indictment and the Commonwealth has appealed from the judgment that followed dismissing same.

The indictment follows the language of the act and it is therefore evident that the demurrer was sustained upon the theory that the act is invalid and probably, as suggested in brief for appellant, none being filed for appellee, because of the belief (1) that the act is violative of section 51 of the Constitution and (2) that section 2 of the act under which the prosecution is attempted is meaningless.

Section 51 of the Constitution in so far as it is involved provides "No law enacted by the General Assembly shall relate to more than one subject and that shall be expressed in the title."

The title and the portions of the act directly involved read as follows:

"An ACT repealing Subsection 1 of Section four thousand five hundred and twenty-one-a (4521a), Kentucky Statutes, Carroll's edition, one thousand nine hundred and fifteen, being the same as Section two hundred and thirteen (213) of chapter seventeen (17) of the common school law of one thousand nine hundred and eighteen, and also Section two hundred and sixteen (216) of the common school law, one thousand nine hundred and eighteen, and enacting in lieu thereof new provisions relating to the compulsory attendance of pupil children in the common schools of this State.

Be it enacted by the General Assembly of the Commonwealth of Kentucky.

2. Every parent, guardian or other person residing within the boundaries of any county school district and having the custody, control or supervision of any child or children to be enrolled in and to attend regularly some common, private or parochial school each school year for the full term of such school, provided that in the case of a private or parochial school the term shall not be for a shorter period in each year than the term of the common school of the district of the child's or children's residence, and that the teacher or teachers and the course of study of such private or parochial school shall have been approved by the State Board of Education, and that reports of the attendance of all children enrolled in such private or parochial school in the same manner as required of common schools; and provided further, that the provisions of this section shall not apply to any child who is excused by the county board of education upon its being shown to the satisfaction of such board by certificate of the public health officer of the county that such child is not in proper mental or physical condition to attend school; and provided further, that the provisions of this section shall not apply to any child who has satisfactorily completed the full course of instruction offered by the public schools of the district where he resides.

5. All acts or parts of acts inconsistent here with are hereby repealed."

We are therefore of the opinion that the title of the act before us is not misleading because of the inaccurate and unnecessary attempt to state therein the previous enactments to be repealed; that so much thereof is surplusage; and that the act should not be declared unconstitutional because of its title.

2. The same want of skill and care as appears in the title reappears in section 2 of the act under which this prosecution is attempted, since there is no verb in the first half of the section, and read literally and by itself it is not clear whether it means that the parents or the children are required to be enrolled in and attend regularly some school. Nor is the age of those required to attend school fixed in this section, but neither these inaccuracies plainly due to inadvertment omissions in copying the bill before it was offered or at some stage of its progress through the two houses of the General Assembly is fatal since both may be easily supplied from a consideration of other sections of the act, so as to make this section intelligible, and a consistent part of the entire act.

Common sense makes it certain it was the children and not their parents, guardians and custodians that were to be enrolled in and attend school; and section two refers to pupils in the school districts throughout the state, except in cities of the first, second and third and fourth class, just as the third section refers to school children in such cities, and in precisely the same language except that in section 2 there is omitted the words "between the ages of seven (7) and sixteen (16), shall cause such child or children" employed in sections 3 at the place we have indicated above by the insertion of several asterisks. Supplying these words, at the point indicated in section 2, makes it sensible and in accord with the legislative purpose as expressed in section 3, and as indicated by other sections referring to both of these sections as to the maximum age at which children are required to attend school except under special conditions when between the ages of 14 and 16 years they are to be excused.

Our authority as well as our duty under such circumstances to supply words inadvertently omitted but plainly indicated elsewhere in the act to make it intelligible and save it from invalidity is universally recognized. See 25 R. C. L. 978; Nentzel V. Ryans 184 Ky. 292, 211 S. W. 852; Nichols V. Logan 184 Ky. 711, 213 S. W. 181 and the many authorities there cited on this question.

3. Still another evidence of unskilled and careless preparation appears in the section of the act prescribing the penalty for violation thereof by custodians of children of the specified ages which automatically and necessarily transfers the jurisdiction of such offenses to the circuit courts from the inferior court of the county as under previous acts dealing with this subject, without direct reference to the subject of jurisdiction; but this can not affect the validity of the act which not only does not profess to amend previous laws on the main subject but on the other hand is enacted as a new and independent law covering the entire subject and expressly repeals all existent laws or parts of laws inconsistent therewith.

So far as we can discover, these are the only grounds upon which the act could be attacked and being of the opinion that none of them ought to be sustained, it results the court erred in sustaining the demurrer and dismissing the indictment.

Wherefore the judgment is reversed and the cause remanded for further proceedings.

BIG PROFITS REAPED BY CIGARETTE MANUFACTURERS

Wall Street Journal Says Manufacturers Are Making Enormous Profits On Manufactured Tobacco

The Wall Street Journal, probably the most authoritative financial journal in the country, makes this statement on the basis of figures compiled by experts, and by the manufacturers themselves. Such a pronouncement should be of great interest to the tobacco growers, since the prices paid to the farmers of Kentucky during this period, were much lower than the prices during several previous years. In fact, this decrease in the price paid to the farmer is offered as one of the two principal reasons for the enormous profits made by the manufacturers.

In 1920, Kentucky produced 467,500,000 pounds of tobacco. According to Wall Street figures, the average price for the 1920 crop was 23.2 cents less than the price of the 1919 crop. This reduced price meant increased profits of more than $107,000,000 to the manufacturers. A certain part of this decline is held by some persons to be due to the 1920 crop being of inferior quality. Expert tobacco men at Lexington and the Bluegrass say, however, that the 1920 crop was a very useful one for smoking tobacco brands.

But granting that the 1920 crop of tobacco was not of the most valuable quality, this factor would be counteracted by the lower labor costs in manufacturing, as the cost of living declined.

"It was estimated last year that 70 per cent of production costs went for leaf. With prices for leaf cut in half compared with those for the 1919 crop, the enormous saving to the cigarette manufacturer is obvious."

Add to these considerations the fact that the price of cigarettes in which Burley tobacco is used has not been reduced, and it becomes apparent that the greater part of the money represented by the reduced price paid growers for tobacco must have gone to the manufacturers as profits. To swell these figures still further, a great increase in the use of cigarettes is indicated by figures for the first four months of this year.

"A production of 49,000,000,000 cigarettes (estimated total 1921) would mean an increase in profits (to the manufacturer) of $24,500,000," says the Wall Street Journal." As a result of lower leaf prices, cigarette manufacturers are making unprecedented profits. It is officially estimated that one of the big manufacturers purchased its 1920 supply of tobacco at something like $20,000,000 less than it cost in 1919. The increased demand for cigarettes makes unlikely a reduction in cigarette prices for the time being.

These statements are not made by the Wall Street Journal nor quoted by this newspaper to prove that the manufacturers are treating either the grower or the public unfairly. Plainly, the manufacturers are only following principles found to be sound in any business. They buy the raw product at the lowest price that will insure a continued supply, and sell the finished product at the highest price that will insure a continued demand.

But something evidently is wrong when the producer loses, or at least does not make money, when the public demand is greater and when the manufacturer makes profits unparalelled in history.

What is wrong then, and what is the remedy?

The chief offender, we believe, is the present system of marketing tobacco. The remedy is the system of Co-operative Marketing of Tobacco which is being put before the Kentucky growers at this time.

Under the present system, all the Kentucky tobacco crop is dumped on the market usually in a period of less than three months. Since the money needed to move the tobacco crop from the producer to the factory runs into hundreds of millions of dollars, it is evident that such sudden demands cannot readily be met by even the largest companies. Banks are slow to lend money excepting on the best security. The manufacturers must pay high interest rates to get the use of such enormous sums for this period. Doubtlessly it is in part to absorb this high rate of interest that the price of tobacco leaf is cut when ever the manufacturers think it possible to do so.

This dumping process, which is highly expensive both to grower and to buyer, would be avoided if the proposed cooperative marketing association is adopted in the burley-producing territory. The selling season would extend over a greater part of the year. The manufacturers could buy and pay for the tobacco gradually, as their financial conditions justified. It would be easy for them to stabilize their credit.

As a result, the manufacturers would not be forced to borrow at high rates of interest, nor to cut the price of tobacco to absorb this rate. At the same time, the growers, through the directors of the association, would be in a position to deal directly with the manufacturers, without the medium of a large and costly crops of buyers hired at the expense of the manufacturers, and passed on by them to the growers.

These two factors would combine to enable the manufacturer to operate on a smaller margin of gross profit, with the same amount of net profit. By elimination of wasteful methods, and the substitution of scientific grading, both grower and manufacturer would profit, without increasing the price of manufactured tobacco to the consumer.

These are the logical conclusions of the situation pointed out by the Wall Street Journal.

Numerous other reasons could be advanced showing the necessity for the Cooperative Tobacco Marketing Association. The plan is sound economically, and it is sound financially. Cooperative Marketing of Burley tobacco will mean millions of dollars in the pockets of tobacco growers each year. Every grower should sign the contract.

30 YEARS AGO

Thursday, July 9, 1891

John G. Blair leaves for Lewis county to speak in the interest of the Farmers Alliance.

J. C. Gillespie, of Montgomery county, to offer 500 mountain sheep at auction here next Monday.

Hon. A. T. Wood, of Mt. Sterling, Republican candidate for Governor, to speak in this city Monday.

Circuit Judge A. E. Cole, who has been critically ill for the past two weeks, reported out of danger.

Buyers offering one dollar per bushel for wheat, but most of the farmers are holding their crops for higher prices.

H. B. Bryson elected chairman of the Republican Senatorial Committee at the meeting held at Blue Licks last Saturday.

Mr. and Mrs. T. J. Glenn called to Mayslick on account of the serious illness of Mrs. Glenn's brother, Thomas Waller.

George Weisberg, a young German, of Mayslick, shot and killed by Riley Macklin, of Robertson county, at Blue Licks Sunday.

All day prohibition rally to be held at Blue Licks on Saturday, July 25. Delegations from several neighboring counties to attend.

Sunday schools of Carlisle hold picnic in Mathers' woods last Saturday. Music for the occasion furnished by the Yellow Garter band.

BORN—To Mr. and Mrs. H. C. Kimbrough, of this city, on the 7th, a son.—To Mr. and Mrs. W. I. Dorsey, of this city, on the 4th, a daughter.—To Mr. and Mrs. Ed Cassity, of Rose Hill, on the 5th, a daughter.

Ten or twelve ruffians break up the hop at Blue Lick Springs last Friday night when they enter the room and begin shooting into the ceiling. The manager of the hotel knocked two of them in the head with a base ball bat.

DIED—Infant of Mr. and Mrs. B. T. Asbury, at their home near Ellisville on the 3rd.—Mr. Milford Berry, 74, at his home near Moorefield on the 3rd.—Noah E., son of Wesley Campbell, at his home in the county on the 2nd.

At the regular monthly meeting of the city council Monday night, the new elected members were sworn in, the following now composing the body: T. P. Tureman, J. H. Frey, Solomon Robertson, W. J. Kennedy, W. F. Cheatham, John Cassiday and W. I. Dorsey. T. P. Tureman was elected president of the board. John W. Powling was re-elected city clerk and John W. Barnett was elected city marshal.

20 YEARS AGO

Thursday, July 3, 1901

James L. Donnell sells to Catesby Woodford, of Bourbon county, a fine coach horse for $750.

Miss Johnson, Somerset, elected teacher of drawing and music in the city school for the coming year.

Carlisle and Barterville Telephone Company begin work of installing their line from this city to Crayton.

About fifty members of the Lexington Outing Club enjoying their annual outing at Parks Hill this week.

Eld. Robert H. Talbert, of Farmington, Mo., arrives for a visit with his parents, Mr. and Mrs. B. F. Talbert.

W. I. and E. O. Dorsey purchase from Mrs. Aurelia Secrest the house and lot adjoining her residence for $1,000.

MARRIED—Miss Minnie M. Wagoner and Mr. L. W. White, both of the county, at the home of the bride on the 7th.

Much wheat being brought to market. Buyers paying 55 cents per bushel for the best grade. Yield this year said to be unusually heavy.

At a special meeting of the city council Monday night a steam fire engine and complete equipment was ordered purchased at a cost of $5,000.

At the State Christian Endeavor Convention held in Covington last week, Eld. F. M. Tinder, of this city, was elected president of the organization.

Banking institutions of this city declare following semi-annual dividends: Deposit Bank, 4 per cent; Mutual Trust Company, 3 per cent; Farmers Bank, 3 per cent.

BORN—To Mr. and Mrs. E. T. Rule, near Headquarters, on the 5th, a son.—To Mr. and Mrs. John W. McMahill, of Chicago, formerly of this city, a son.

While Alvin Lyman, near town, was trying to extract a cartridge from a pistol, the revolver accidentally discharged, the ball striking his wife in the left eye, completely destroying the sight.

Thomas Taylor, of Jacksonville, Ill., and Robert Tarr, of Bourbon county, meet in this city Monday. They were schoolmates over fifty years ago and this is the first time they have seen each other for fifty-two years.

John Rogers, Jason Fox and Richard Neal, colored soldiers, arrive home from the Philippines. George Price, another colored soldier from Carlisle, who was with them, accidentally shot at San Francisco and is in a critical condition.

DIED—Martin, the one-year-old son of Mr. and Mrs. Stoner Carter, at their home near town on the 14th.—Infant of Mr. and Mrs. Carl Gillespie, near town, on the 9th.—Mr. Thomas Fryman, 85, at the home of his son, W. D. Fryman, near Barterville, on the 9th.—Mrs. Mary Ann Taylor, 65, at her home near this city on the 4th.