THE MERCURY.
Entered at the Carlisle, Ky. postoffice as second class mail matter.
THURSDAY, APRIL 29, 1920

BALD HILL NEWS

EAST UNION

BLUE LICK SPRINGS

ISHMAEL

LOCUST GROVE

HEADQUARTERS

TAYLOR'S CREEK

ELLISVILLE

GOOSE CREEK

MOOREFIELD

CARTERVILLE

"EXECUTED" HIS DEAD BODY

SHOWING VALUE OF "FRONT"

ALICE JOYCE

SAGACITY SHOWN BY BEARS

HILLS MOLDED BY GLACIERS

THE BRYSON FARM AGENCY

H. B. Bryson.

Post-Holiday Reflection.

A holiday is a day when most people feel less hollow than usual.

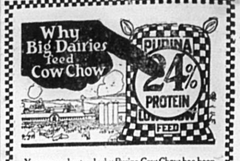

You can understand why Purina Cow Chow has been adopted as the standard ration on the D. W. Field Farms, the Allamuchy Farms, and hundreds of others that head the lists, when you realize that Purina Cow Chow is

24% protein

of which 85% is digestible. This means 20 lbs. of digestible protein in every 100 lb. bag.

It is a pure feed that balances home-grown roughage and reduces the cost of production. More milk from the same number of cows means a larger profit per gallon.

Purina Cow Chow Feed—sold only in checkerboard bags. Let us put your herd on a test.

Ratliff Bros. Co.
Incorporated, Carlisle, Ky.

McLean Garage Co.

Repairing, Overhauling and Painting on all makes of motor trucks and autos.

SEE US FOR MOHAWK TIRES AND TUBES
THE BEST TIRE ON THE MARKET

East Main Street, Carlisle, Ky.
Phone 378 Old Laundry Building

Kentucky Democrats, You Are Entitled to Express Your Preference

IF you have a choice for the Democratic nomination for President, you are entitled to express it, Kentucky Democrats.

But you have but one chance to do so.

You have been called to meet in mass conventions in your county seats at 2 o'clock, Saturday afternoon, May 1, for the purpose of registering your choice.

Neglect the opportunity thus offered, send your county delegates without instructions, and your one chance to exercise your sovereign right of saying who will be your standard-bearer in November has slipped away.

Exercise Your Prerogative

WILL you delegate your franchise to a few men in the crisis which confronts your party and your country or will you assert your prerogative as a citizen and a Democrat to choose your leader?

That you may be able to register your choice intelligently these facts about the candidate Ohio Democracy has put forward, as a man whom the Genius of America has trained for just this hour, are presented.

A Typically American Career

BORN on a farm "of poor but honest parents," James M. Cox became a teacher, then newspaper reporter, then an editor, then secretary to a Congressman, then owner of a prosperous newspaper property, then a member of Congress, and then Governor of Ohio—the only Democrat ever elected to that office three times.

Always On the Square

ASK any union labor leader about Governor Cox and he will tell you that no man or group control him, that he is always on the square.

Ask the business men of Ohio and they will tell you that he understands business problems and that he has courage and ability for any emergency.

Ohio's Votes Are Needed

OHIO'S electoral votes are needed this year; Cox can swing them for Democracy.

Go to the mass convention in your county seat at 2 o'clock Saturday afternoon, May 1, and select as your delegates representative forward-looking Democrats, who hold good government and the interest of the party paramount to all else, and instruct them to support the candidacy of Governor James M. Cox.

Women are entitled to representation and to express their preference and are urged to attend the convention.

Let the country know where Kentucky Democracy stands.

State Headquarters, Tenth Floor The Seelbach, Louisville, Ky.

Johnson N. Camden, Chairman.

"Carry the Country With Cox"

Investment Talk No. 1.

Sleep and Safety---

¶ In these days of "High Finance" the man who is looking for a safe and profitable investment should not listen to the "siren song" of the clever stock salesman.

¶ He wants concrete facts and sound advice, based on experience.

¶ He wants securities that insure sleep and safety.

¶ Founded in 1872 as a private bank, we have a record of almost fifty years of honest and efficient service. We limit our recommendations to the highest class of investments, do not employ salesmen and solicit investment business purely on a service basis.

¶ Ask your banker concerning us and write for advice about investments.

J. J. B. HILLIARD & SON
130 South Fifth Street
LOUISVILLE, KY.

VIKING MAKES SEPARATING EASY

MANY separators are hard to operate regardless of the time and use or the tension of the machine.

VIKING CREAM SEPARATOR

W. T. McDONALD

Hey There!

How about your letterheads, billheads, statements, envelopes, cards, etc. Don't wait until they are all gone and then ask us to rush them out in a hurry for you.

Print Shop

C. U. BRAMBLETT
REAL ESTATE AND INSURANCE BROKER

WAUGH DRY GOODS CO.

"FITRITE" PETTICOATS SEEM TO WEAR LONGER

DISTINCTIVE PLAID PETTICOATS

"5-20"—your time is out May 1.

Brunswick Principles In Fine Tire Making

The reason you are interested in the name on your tire is that it identifies the maker. By knowing the maker you can judge his ideals of manufacture.

The only secret of a super-tire lies in the principles of the maker. His standards decide the quality. For there are no secrets in the tire industry.

What you get depends on what is behind the name on your tire. Brunswick, as you know, means a very old concern, jealous of its good name. Since 1845 the House of Brunswick has been famous the world over for the quality of its products.

The Brunswick Tire is all that you expect—and more. Your first one will be a revelation. You'll agree that you've never known a better. And you'll tell your friends. So spreads the news among motorists. The Brunswick is the most welcome tire that ever came to market.

Try one Brunswick Tire. Learn how good a tire can be built. And remember, it costs no more than like-type tires.

THE BRUNSWICK-BALKE-COLLENDER CO.
Cincinnati Headquarters: Northwest Corner Seventh and Main Streets

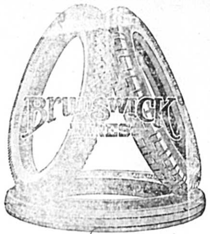

Sold On An Unlimited Mileage Guarantee Basis

Main Street Garage
F. M. Graefer, Manager

"That Telephone is Out of Order"—

"At Your Service"
NICHOLAS HOME TELEPHONE CO.
CARLISLE, KENTUCKY

DEVOE MARBLE-FLOOR VARNISH

UNCOVERED, unfinished, inside floors catch dirt, holding it in cracks and crevices. Use DEVOE MARBLE FLOOR VARNISH and secure a smooth surface dirt cannot penetrate. Won't scratch white and is easily cleaned.

HOWARD HARDWARE CO., Inc.
KING BLDG. CARLISLE, KY

"STRANGER, WELCOME!"

By WALTER J. DELANEY

LAMENTS PASSING OF RUSSET

SAVAGE TRIBE ON TIBURON

Why Doctors Treat the Blood with Iron

For Sale by Hopkins Drug Co.

2 IN 1
BROWN AND OX-BLOOD SHOE POLISHES
BEST FOR HOME SHINES—SAVE THE LEATHER
THE BIG VALUE PACKAGES

CALL FOR BIDS

STATE OF KENTUCKY, NICHOLAS FISCAL COURT

When In Lexington
TRY OUR LUNCHEONETTE
McGURK & O'BRIEN

Dr. Waddell's Pile Remedy

Medicine Co. Smith's Grove, Ky.

HOPKINS DRUG CO.

Tureman Says
After you eat—always take
EATONIC
FOR YOUR ACID-STOMACH
TUREMAN & SON
CARLISLE, KENTUCKY

Cradle Your Car on Miller Uniform Cords

THOSE dead-weight blows of the load below the springs are what shatter cars to pieces long before their time.

Here is a way that practically ends this evil — the Miller Cord Tire — buoyant, over-size, elastic. Thousands of cable cords as strong as bow-strings, floated in new, live rubber, layer on layer. It gives and takes as it rolls on the rough of the road — it neutralizes shocks — you ride with bird-like ease.

Miller Tires, Cord and Fabric alike, are uniform in mileage, tire after tire. The result is that every Miller is a long-distance runner. Come here and get the size and type you need. And get acquainted with our expert repair work, quick service and reasonable charges.

John J. Archdeacon
CARLISLE, KENTUCKY

GEARED-TO-THE-ROAD

GRADED COMMON SCHOOL ELECTION NOTICE

J. WILLIAM DUNCAN

It is only natural that William Duncan should be the hero of hundreds of thrilling escapes and strenuous features in Vitagraph's famous serials. His physique and early training particularly fitted him for just such a career. He completed his education at the University of Pennsylvania, where he took a prominent part in college field games and athletics. He became athletic instructor and toured the country at the head of his own dramatic company before becoming a serial star and director.

ADMINISTRATOR'S NOTICE

All persons having claims against the estate of J. W. Duncan, deceased, are requested to call on the undersigned administrators and settle. Also all persons knowing themselves indebted to the said estate are requested to file same with us, properly proven as required by law.

L. T. Wills and E. G. Duncan
4-15-3t* Administrators

JOE RYAN

... play he was a bad man. That he succeeded is evidenced by the hisses he receives in nearly every city and town in this broad land. But away from Vitagraph's thrilling serials, he is one of the most quiet and likable men in the motion picture world. And to prove it he is being co-starred with Jean Paige in a serial.

The Half Percheron Stallion
KING STEPHEN, JR.

O. B. TURLEY

McConnaughay, Son & Crouch

5452 Miles In A Week

New Triplex Springs Help
Overland 4 Break Record

In the great endurance test recently at Indianapolis an Overland 4 stock car covered an average of more than 778 miles each day for 7 days.

The success of this severe test is another proof of the quality of material in the Overland 4, and the protection afforded the chassis by the Triplex Springs.

Overland

C. U. BRAMBLETT, DEALER
CARLISLE, KENTUCKY