Jacqueline of Golden River

By VICTOR ROUSSEAU

Copyright, W. G. Chapman

LOVE, ADVENTURE, FIGHTING, TREASURE.

"Jacqueline of Golden River" is a romance of love, adventure and fighting—the basis of all good romance. It is no preachment in story form; no sex-problem novel; no propaganda under the guise of fiction. It is a real romance and its purpose is to entertain. And, as if love, adventure and fighting were not enough, a most engrossing mystery of hidden treasure gives reason for the plot and action. The heroine is beautiful, fascinating—and mysterious. The hero, freed from city drudgery by a legacy, is ripe for adventure and when it comes embraces it whole-heartedly. And such an adventure as it proves to be! It begins in a big city and swiftly the scene changes to the Canadian wilds. Action at every stage and the mystery deepening with each new development!—Editor's Note.

CHAPTER I.

—1—

A Dog and a Damsel.

As I sat on a bench in Madison square after half past eleven in the evening a dog came trotting up to me, stopped at my feet and whined.

I was bewildered. What was a girl like that doing in Daly's at half past twelve in the morning?

She began walking slowly and rather aimlessly, it seemed to me, along the street in the direction of Sixth avenue. My curiosity was unbounded. I followed her at a decent interval to see what she was going to do. But she did not seem to know.

The street loafers stared after her, and two men began walking abreast of her on the other side of the road. I followed more closely.

As she stood upon the curb on the east side of Sixth avenue I saw her glance timidly up and down before venturing to cross. It was quite half a minute before she summoned resolution to plunge beneath the structure of the elevated railroad. When she had reached the other side she stood still again before continuing westward.

The two men crossed the street and planted themselves behind her. They were speaking in a tongue that sounded like French, and one had a patch over his eye. A taxicab was crawling up behind them. I was sure that they were in pursuit of her.

The four of us were almost abreast in the middle of the long block between Sixth and Seventh avenues.

Suddenly the man with the patch turned on me, lowered his head and butted me off my feet. I fell into the roadway, and at that instant the second fellow grasped the girl by the arm and the taxicab whirled up and stopped.

"But where do you come from?" I asked. "Where is your father?"

Again I saw that look of terror come into her eyes. She glanced quickly about her, and I was sure she was thinking of escaping from me.

I hastened to reassure her.

"Forgive me," I said. "It is no business of mine. And now, if you will trust me a little further I will try to find a hotel for you."

It would have disarmed the worst man to feel her little hand slipped into his arm in that docile manner of hers. I took her to the Seward, the Grand, the Cornhill and the Merrimac—each in turn.

Vain hope! When I asked for a room for her the clerk would eye her furs dubiously, look over his book in pretense, and then inform me that the hotel was full.

My curiosity had given place to deep anxiety on her account. What was this child doing in New York alone, and what sort of father had let her come, if her story were true? What was she? She looked French and had something of the French frankness.

There was only one thing to do, and, though I shrank from the suggestion it had to be made.

"It is evident that you must go somewhere tonight," I said. "I have two rooms which I am vacating tomorrow. They are poorly furnished, but there is clean linen; and if you will occupy them for the night I can go elsewhere, and I will call for you at nine in the morning."

She smiled at me gratefully—she did not seem surprised at all.

...

The hero escorts the heroine to his own rooms for the rest of the night—and brings about a tragedy.

(TO BE CONTINUED.)

...stylish fashion and cut that contrasted curiously with them. I thought that those loose sleeves had passed away before the nineteenth century died. In one hand she carried a bag, into which she was stuffing a large roll of bills.

She passed so close to me that her dress brushed my overcoat, and for an instant her eyes met mine. There was a look in them that startled me—terror and helplessness, as though she had suffered some benumbing shock which made her actions more automatic than conscious.

"My father is too ill to play himself," she explained, "so I must find a hotel near Mr. Daly's house, and then I shall play every night until our fortune is made. Tonight I lost nearly two thousand dollars. But I was nervous in that strange place. And the system expressly says that one may lose at first. Tomorrow I raise the stakes and we shall begin to win. See?"

She pulled a little pad from her bag covered with a maze of figuring.

SUGGESTIONS GIVEN FOR ORGANIZATION OF A CO-OPERATIVE BULL ASSOCIATION

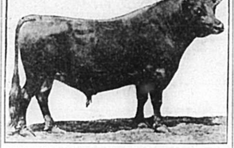

If the Best Bulls Were Used in Ordinary Dairy Herds the Income From Dairy Products Could Be Vastly Increased.

(Prepared by the United States Department of Agriculture.)

...

FORCING GROWTH OF PLANTS

...and lettuce are easily forced in this way, but other plants such as carrots, seem to resent it. Flowers bloom earlier under artificial light, and are more brilliant.

How Pleasure Comes.

If you want knowledge, you must toil for it; and if pleasure, you must toil for it. Toil is the law. Pleasure comes through toil, and not by self-indulgence and indolence. When one gets to love work, his life is a happy one.—Ruskin.

Thin Out Vegetables.

Never leave vegetable plants too thick in a row. Too many beets, carrots or radishes to the foot in the row are just as bad as weeds. Get the maximum results from your ground by thinning and good care.

Handle Apples Carefully.

Apples will keep better if they are picked carefully from the trees and wrapped immediately in paper and placed in boxes in a cool cellar. Rough handling causes quick decay.

LIVE STOCK NOTES

...chiefly where the land and other conditions are suitable for it.

* * *

Every calf has a right to be well born, and the use of a grade bull is an infringement on this right.

* * *

A mistake that is quite frequently made is to feed the sow too much just before and after farrowing.

* * *

A good pure-bred bull has a good and an authentic record behind him; the grade has nothing but his tail.

THE KITCHEN CABINET

Finish every day and be done with it. You have done what you could, some blunders have crept in; forget them as soon as you can. Tomorrow is a new day; you shall begin it well and serenely and with too high a spirit to be cumbered with your old nonsense.—Emerson.

WHAT FOODS GO TOGETHER

We should avoid in our menu planning to serve today a cream soup, fat meat, sweet potatoes, a vegetable with drawn butter sauce and a salad with mayonnaise dressing and ice cream with...

...

Nellie Maxwell

KNOW FOOD VALUES.

Here is the value to every housewife of knowing the food values. One does not need a college diploma to know how to combine foods well, for various text books simply written are plentiful, as well as magazines of various kinds. This knowledge will keep us from serving on the same day griddle cakes, pork chops, beans, fried potatoes, plum pudding, all hard to digest. If one of the daily meals seems unbalanced make it up in the next so that the daily allowance is kept.

A Better Fit.

Toastmaster (after the dinner)—I beg your pardon, doctor, for introducing you inadvertently as professor.

Doctor—That's all right. The title fits me better than "doctor" does. I profess to be a doctor, but I get mighty little practice.—Boston Transcript.

Poor Bird!

"Guess we've been putting too many jazz records on the phonograph."

"Why so?"

"Our canary is beginning to syncopate."—Judge.

Exact Copy of Wrapper.

CASTORIA

For Infants and Children.

Mothers Know That Genuine Castoria Always Bears the Signature of Chas. H. Fletcher

In Use For Over Thirty Years

CASTORIA

THE CENTAUR COMPANY, NEW YORK CITY.

The Rebuffs.

Bishop Flipper said in a brilliant address in Atlanta:

"The minister who tries to build up his congregation by strenuous work, house-to-house work, must of course expect to rebuff now and then.

"I know a young minister who was rebuffed by a little girl. She came to the door in answer to his ring, looked him up and down, and said:

"'Mother is suited with a minister, thank you.'

"Then she shut the door in his face."—Detroit Free Press.

Acts Up to His Name, Also.

"Meanleigh is quiet enough ordinarily, but somehow collectors for charitable purposes dread to go near him."

"I guess he acts like a bear then because he's foxy."

"BAYER CROSS" ON GENUINE ASPIRIN

BAYER

"Bayer Tablets of Aspirin" to be genuine must be marked with the safety "Bayer Cross." Always buy an unbroken Bayer package which contains proper directions to safely relieve Headache, Toothache, Earache, Neuralgia, Colds and pain. Handy tin boxes of 12 tablets cost but a few cents at drug stores—larger packages also. Aspirin is the trade mark of Bayer Manufacture of Monoaceticacidester of Salicylicacid.—Adv.

A Feeling of Security

You naturally feel secure when you know that the medicine you are about to take is absolutely pure and contains no harmful or habit producing drugs.

Such a medicine is Dr. Kilmer's Swamp-Root, kidney, liver and bladder remedy.

The same standard of purity, strength and excellence is maintained in every bottle of Swamp-Root.

It is scientifically compounded from vegetable herbs.

It is not a stimulant and is taken in teaspoonful doses.

It is not recommended for everything.

It is nature's great helper in relieving and overcoming kidney, liver and bladder troubles.

A sworn statement of purity is with every bottle of Dr. Kilmer's Swamp-Root.

If you need a medicine, you should have the best. On sale at all drug stores in bottles of two sizes, medium and large.

However, if you wish first to try this great preparation send ten cents to Dr. Kilmer & Co., Binghamton, N. Y., for a sample bottle. When writing be sure and mention this paper.—Adv.

MAKING STUDY OF VOLCANOES

Department of Agriculture Has Taken Up New Line, Which Is Bound to Be of Interest.

...

NEVER KNEW HE WAS BEATEN

That Quality, Among Many Others, Accounts for Andrew Jackson's Rise to Greatness.

The boyhood friends of Andrew Jackson, so the story goes, could never quite understand how Jackson became...

When You're Tired

and need the invigoration of a well-flavored, full-bodied hot cup, there's nothing superior to

Postum Cereal

Delicious and healthful, it supports and cheers with its refreshing goodness, and it is an economical table drink as well.

At Grocers.

Two sizes, usually sold at 15c and 25c

TRIBUTE TO U. S. SOLDIERS

German Writes to Brother in This Country That Yankees Are Fine Bunch.

St. Louis, Mo.—A remarkable tribute to the American troops in Germany is paid by a German woman whose husband and son served three years and a half in the German army, in a letter just received here.

The writer is Mrs. Joseph Schwelch, Hayingen, Lorraine, and the letter is addressed to her brother, Fred Wachenheim of this city.

"At the present writing we have quite a few Americans. Very fine people. The children talk to them in English, the little that they know. They also play musical instruments together. Apparently the gentlemen who are stopping with us are well placed here, but it is no surprise; they are all very fine gentlemen and unusually good-looking soldiers. It is a pleasure to us to have them with us."

Coolie Labor for Cuba.

Mobile, Ala.—Eight thousand Chinamen, destined for sugar cane fields in Cuba, are being sent to that country through Florida ports. Several contingents have recently passed through Mobile.

New Sleeve Ideas.

The newer blouses all seem to have some new idea carried out in the sleeves. The double sleeve is seen, which consists of an oversleeve of one material and the undersleeve of organdie or plain colored or white georgette. There is a distinct tendency toward added fullness above a very narrow cuff at the wrist. Very short sleeves are not considered here, as they are in Paris. One sees elbow sleeves occasionally, but for the most part they are all long, and even evening dresses continue to have sleeves of some sort, even if they are only a wisp of tulle at the shoulder.

Summer Gowns of Taffeta.

Brown is as popular a color as navy blue in the taffeta silk dresses for this summer. Narrow quillings are popular for the trimming. Being stiff, they can be reversed, that is, sewn on so as to have the free edge stand up instead of fall down. This quilling is used in rows at intervals from the hem of the skirt up to the hips.

HOW OUR HEROES LOOK

REPRODUCTIONS © BY EVENING MAIL SYNDICATE

PORTRAITS OF MEDAL WINNERS BY J. C. CHASE FOR THE OFFICIAL HISTORY OF AMERICA IN THE GREAT WAR

By JOHN DICKINSON SHERMAN.

HARK! Now the city bells are ringin'.
Hark! Now the drums begin to beat.
Look! Where the banners all are swingin'.
Who's that marchin' up the street?
See! Where the flag is flyin' proudest.
Look! Where the hats are tossin', too.
Hark! Where the cheerin' is the loudest,
Who's that steppin' into view?

The answer is "The Marines"—the lines are from Joseph C. Lincoln's spirited tribute to the "Leathernecks," which was written shortly after they opened the ball in the first week of June...

...

Official American Portraits.

The judgment of the German high command as to division efficiency, it will be noted, is borne out by the American records now beginning to be made public. And Major von Rundstendt unconsciously painted a gorgeous picture of the American soldier as a first-class fighting man.

It is when we come to the individual exploits of our fighting men that we get the real thrills. Official citations have given us the bald outlines of deeds of desperate valor that won recognition. Here and there some especially noteworthy exploit has found a sympathetic chronicler. Everywhere is this outstanding fact: Every fighting...

...fect mentally and physically, and in a sense are volunteers.

Corp. Mieczyslaw Brocki, Company B, Sixteenth Infantry, First Division.—South of Soissons on July 21, Corporal Brocki came to the conclusion that the Germans had too many machine guns. He picked out the two that were causing the heaviest losses to his company, went out single handed and captured those two particular guns, with every Boche pertaining thereto. His citation says this was only one incident of Corporal Brocki's activities. This man is of Polish birth or blood, according to Chase—evidently one of those "temperamental" fellows.

...of which Pall Mall, with its 20 houses, is the crossroads metropolis, York's neighbors were prouder over the fact that he had "kept straight" than over what he had done to the Hun. Besides, while Alvin was "all right," God had had him in charge since the day he enlisted. "It wasn't Alvin," said Grace Williams, who is waiting for him, "it was the hand of God."

Which reminds us of the first words of the Hun major captured by York.

"British?" he asked.

"American," said York.

"Good Lord!"

PEACE TREATY IS SIGNED BY ALLIES AND THE GERMANS

Big Covenant Is Made Reality at Versailles in Record Time.

FOES FIRST TO FIX NAMES

President Wilson Is Second, Followed by Clemenceau, Lloyd George and Many Other Envoys—Ceremony Is Most Impressive in History.

Versailles, June 28.—The peace treaty has been signed.

The world war, which for more than four years ravaged the greater part of Europe, was ended officially at 3:45 o'clock today, when cannon boomed, announcing that the last plenipotentiary to the conference had affixed his signature to the peace treaty.

The delegates, in addition to signing the world peace treaty, also affixed their signature to the Rhine protocol and the Polish undertaking.

Germans First to Sign.

The meeting—epochal in the world's history—in the Hall of Mirrors in the Chateau Louis XIV, began at 3:10 o'clock, and the German delegates, the first to sign, had affixed their names at 3:13.

The signing was done within a few yards of the spot in the same hall where William I had himself been crowned emperor of Germany on January 18, 1871, and where the German empire was proclaimed.

Wilson Affixes Signature.

The American delegates, headed by President Wilson, were the second to...

...armies took the first places on the benches provided for the privileged guests invited to the ceremony, but the 15 privates from each of the principal armies stood within the inclosure reserved for the plenipotentiaries and high officials of the conference as the visible sign of their role in bringing into being a new Europe.

Soldiers Stand Near Foch.

The soldiers stood in the embrasures of the windows overlooking the chateau park, a few feet from their commander in chief, Marshal Foch, who was seated with the French delegation at the peace table.

A change in the program was introduced as a result of the attitude taken by the German government, press and public toward the execution and binding validity of the treaty. The German plenipotentiaries, instead of being regarded from the moment of signature as representatives of a formally friendly power with which diplomatic relations have been renewed, left the hall after the signature separately by the door through which they entered, not joining the general procession of delegates to the terrace of the chateau to watch the playing of the great fountain of Versailles.

Only Formality to Germans.

For the Germans peace was regarded as concluded from the moment of ratification, since the German government had announced that it would sign the treaty only under protest and German political leaders had declared their intention to work to undermine the provisions of the treaty.

The peace table—a huge hollow rectangle with its open side facing the windows in the hall—had tawny yellow coverings blending with the rich browns, blues and yellows of the antique hangings of the room and the rugs covering the dais. The mellow tints of the historical paintings on the arched roof of the long hall completed the picture.

The great horseshoe-shaped table held the representatives of every power which banded together to stamp out militarism and absolutism from the earth.

In the center of the great horseshoe sat Clemenceau, the French premier...

...

...intimation were that the momentous ceremony would be bright and sunny.

Last minute changes were made in the program to expedite the signing of the treaty.

The treaty was signed under the watchful eyes of stalwart American doughboys, French Poilus and British Tommies, the real "artisans of the peace" which has been slowly taking definite form during the long months of the Paris conference.

Marshals and generals of the allies'...

Strikers Parade in Rio Janeiro.

Rio Janeiro, Brazil, June 30.—Fifteen thousand men and women, employes of manufacturing industries who are on strike, held a mass meeting to show the public that statements published in some newspapers that the strike had terminated were untrue. After the meeting several thousands of the strikers paraded through the streets. The parade was orderly.

The tenderness and flavor of Libby's Dried Beef are frequently commented upon.

Libby, McNeill & Libby
Chicago

Opportune Moment.

At a recent Sunday school entertainment one of the primary pupils posed in a tableau as the "Infant Samuel." In a surplice, at his teacher's knee, hands clasped as if in prayer, the effect would have been most reverent if Billy, the "Infant Samuel's" partner in marbles, had not been holding forth on the front seat. In the hush that followed the raising of the curtain Billy said:

"Prayin' 'bout that swell agate of mine you went and copped, are you?"

His Money's Worth.

Johnny (in candy store)—Gimme a penny's worth of that kind that says "two dollars a pound" over it.

The candy clerk pulled the box out, gave Johnny a smell, took the penny, and respectfully asked, "Anything else?"

WORSE THAN DEADLY POISON GAS

Kidney disease is no respecter of persons. It attacks young and old alike. In most cases the victim is warned of the approaching danger. Nature fights...

...laboratories in Holland, where it has helped to develop the Dutch into one of the sturdiest and healthiest races in the world, and it may be had at almost every drug store. Your money promptly refunded if it does not relieve you. Be sure to get the genuine GOLD MEDAL Brand. In sealed packages, three sizes.—Adv.

"Oh, Walter, will he—he do all right?" she lisped shyly. "This is so sudden, dear."

The Style Nowadays.

Knicker—"Has Smith made up with his wife?" Bocker—"Yes, but of course he doesn't know on what terms."

There's a good thing about a dog; he does not pretend to be anything else.

Probably the majority of clergymen are poor because they preach without notes.

A lawyer doesn't know everything as he thinks you think he does.

CAREY Shingles are surfaced with natural red or green fadeless slate. This reduces your fire risk and insurance premiums. These shingles require no painting. Up-keep expense is practically abolished. And the farm buildings have a prosperous "kept up" appearance at all times.

The Asphalt and wool felt make the shingles flexible, easy to lay over an old roof or even a poor surface. The sun's heat does not dry out Carey Shingles. They never split or curl. On the contrary they stick together, protect the nail heads from rusting off and absolutely defy the severest windstorms.

GET THIS FREE FOLDER. We have prepared a beautiful folder in colors describing Carey Shingles fully and showing them used on all kinds of buildings. We will be very glad to mail you a copy of this if you will write us and state what kind of building you are going to roof and the approximate size.

THE PHILIP CAREY COMPANY
508-528 WAYNE AVE., LOCKLAND, CINCINNATI, O.

Grow Wheat in Western Canada

One Crop Often Pays for the Land

Western Canada offers the greatest advantages to home seekers. Large profits are assured. You can buy on easy payment terms.

Fertile Land at $15 to $30 per Acre—

Grain Growing and Stock Raising.

W. S. Nethery, Room 82, Interurban Station Bldg., Columbus, O.
Canadian Government Agent

YOUR CHANCE OF LOSING ON YOUR TEXAS OIL INVESTMENT

shown by our free statistical map No. A-4. We have prepared a statistical map of the Texas oil fields which shows amount of production, location of producing property, and your exact chances of losing or winning, just as the mortality tables of the Life Insurance Companies show the average life of a man. Nothing like it available anywhere else. A postal card will bring you a copy with our personal compliments.

Prudential Securities Co., 1046 Scanlon Bldg., Houston, Texas

CHINESE HORN LANTERNS

The shops of the lantern venders in the Chinese cities are usually very gay and attractive, observes an exchange. All varieties of lanterns are to be seen—the large silken ones three and four feet high, gorgeously painted with variegated colors, embroidered in gold and silver or decorated with deep fringe of the same material, and common small horn and paper lanterns used by the coolies. The mode of making horn lanterns is very ingenious; the horns are cut into remarkably thin slices, which, by means of heat and pressure, are joined together and formed into various shapes—round, square, hexagon, octagon and some shaped to resemble an hour glass.

At the Feast of Lanterns, which takes place in the early part of the Chinese New Year, these lantern-shop proprietors reap a rich harvest, as it is customary for parents to make presents of lanterns to their children, brother to sister, friend to friend, inferior to superior, and vice versa.

Batik Dyeing Process.

Reclamation of wearing apparel during the war has awakened interest in the Batik process of dyeing, which, according to the Journal of Industrial & Engineering Chemistry, originated in Java. The fabric is covered with a thin coating of wax before it is plunged into a bath of dye. The Germans maintain that they have greatly amplified and perfected the process. According to their account of exhibits at the Leipzig spring fair of last year, by means of their improved method certain tissues that formerly would not take colors can now be dyed. Old stuffs, blouses, stockings, hats, and so forth, can be redyed, in a lighter as well as a darker color, or can be changed completely.

Clothes and the Man.

Ask any man, "Who in your family spends the most money for clothes?" and the answer will come, "My wife." If you should undertake to prove to him that he is the guilty one, he would be highly indignant. But the bureau of statistics has published figures that irrefutably defend the "frivolous sex."

According to these, which are derived from a study of 100 New York families with an average income of $1,300, father is the most expensive member of the family to clothe, requiring $73.17. Next comes big brother, with $70.41. Big sister costs $62.53, and mother is a poor fourth, with $52.04.

The schoolboys average from $37.81 to $40.46; while their sisters of the same age cost only $33.07 to $38.86. Boys under six cost $32.30, little girls $29.60.

It is only as an infant that the female costs more to dress than the male—$22.36 against $19.10.

As a certain cartoonist would say, "Oh, man!"—Wall Street Journal.

KEEP LAYING HENS SEPARATE

Not Good Policy to Permit Them to Run With Fowls to Be Fattened Because of Feeding.

Separate the layers from the fowls to be fattened, because each requires a different system of feeding. The layers are to be fed for the production of eggs, and eggs contain a large amount of albumen, and, therefore, the food of the layers should be rich in albuminoids. On the other hand, the fowls to be fattened are to be fed for the rapid production of fat, and their food must be rich in carbohydrates, as fat contains much carbon.

Purebreds Are Best.

Purebreds are better than grades to raise from. This can be shown if you consider the value of the birds raised.

Parasitic Flowering Plant.

Dodder is a parasitic flowering plant that attacks clover and alfalfa plants.

For Morning Wear.

Dotted swiss is as charming for morning jackets as for the more elaborate rest robes. Its crispness is a joy and it responds beautifully to careful laundering. An excellent way of making a sensible and comfortable morning jacket is to proceed exactly as one would for a shirtwaist and fit the upper part just as carefully. Cut off any extra length at the waistline, add a straight-around belt as wide as is desired, gather the bottom of the shirtwaist part to the belt and along the other edge of the belt sew a frill of material. The sleeves may be as elaborate or as simple as one wishes, and there may be added a deep collar in the back, cut away to a point in front to be quite comfortable.

Bands of Embroidery.

Elegant simplicity best describes a chemise dress of broadcloth, with deep skirt hem band of silk embroidery. This embroidery trims the wrist-length bell sleeves and the round collarless neck.

Replacing Plugs.

In replacing spark plugs in hot cylinders they should not be screwed up too tightly or difficulty will later be experienced in attempting to remove them, due to expansion.

Carburetor Float Valve.

If gasoline leaks from the carburetor when the car is standing, and the engine is not running, the needle valve connected with the float should be investigated. If pressing it down stops the dripping, the float is too high. If the dripping persists, the valve leaks and should be ground in, preferably using pumice stone.

Radiator Leaks.

A frequent cause of leaks in radiators is that the vents in the filling cap and overflows become choked with sediment, with the result that steam accumulates in the radiator, and the pressure seeking an outlet forces an opening at the weakest point. A little care of the vent will remedy the trouble.