Carolyn of the Corners

BY RUTH BELMORE ENDICOTT

CAROLYN MAY LEARNS SOME DISQUIETING NEWS FROM CHET GORMLEY.

Synopsis.—Her father and mother reported lost at sea when the Dunraven, on which they had sailed for Europe, was sunk, Carolyn May Cameron—Hannah's Car'lyn—is sent from New York to her bachelor uncle, Joseph Stagg, at the Corners. The reception given her by her uncle is not very enthusiastic. Carolyn is also chilled by the stern demeanor of Aunty Rose, Uncle Joe's housekeeper. Stagg is dismayed when he learns from a lawyer friend of his brother-in-law that Carolyn has been left practically penniless and consigned to his care as guardian. Carolyn learns of the estrangement between her uncle and his one-time sweetheart, Amanda Parlow, and the cause of the bitterness between the two families. Prince, the mongrel dog that Carolyn brought with her, and the boon companion of the lonesome girl, is in disfavor with Uncle Joe, who threatens to dispose of him, but Prince becomes a hero and wins the approval of the Corners by routing a tramp in the act of robbing the schoolteacher. The following Sunday, while Carolyn and her uncle, accompanied by Prince, are taking a walk in the woods they encounter Amanda Parlow. Prince kills a snake about to strike Amanda, and Stagg and Amanda speak to each other for the first time in years.

CHAPTER VIII.

Chet Gormley Tells Some News.

"I Think You Are Lovely, Miss Amanda."

ADVANCE NOT GENERAL ONE

HONOR IS GIVEN TO ITALY

FIREARMS ARE NOT FRAGILE

REJOIN SHIPS WHILE AFLOAT

Helping the Meat and Milk Supply

NATION'S PASTURAGE A BILLION-DOLLAR CROP

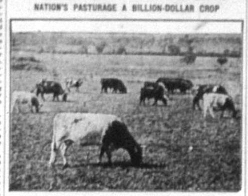

Cattle Eating From Nature's Table—They Appreciate Good Grazing.

PASTURAGE IS A VALUABLE ASSET

SIZE OF HAY CROP SURPRISE

COMMUNITY BREEDING

LIVE STOCK NOTES

THE ARMENIANS

By CLINTON SCOLLARD

MAGIC IN PAINTER'S TOUCH

BAKER'S CHOCOLATE

WE BUY DOGWOOD

Itching Rashes Soothed With Cuticura

PISO'S

Unheralded Heroes of the War

Heroes were made every day during the war. Unusual deeds of bravery became so common that little attention was paid to them. Sometimes they found their way into official dispatches, but often no one heard of them. But now many stories of these brave acts are being told, usually by the pals of the men who dared and died for their country and for humanity. Below are a few of these unusual stories:

How Two Yank Soldiers Held Enemy Street Till Help Came

How English Aviator Exercised the Commander's "Privilege"

How Man "Tackled" a Deadly Depth Bomb and Saved a Ship

How Former Circus Clown Bore His Message Through Barrage

JUST A BATTLE INCIDENT

NO DIMMING YANKEE SPIRIT

CHINESE IS MADE BISHOP

WORLD NEEDS FOOD

Stock Raising in Western Canada is as profitable as Grain Growing

DISMISSED IN SHORT ORDER

SAFE, GENTLE REMEDY CLEANSES YOUR KIDNEYS

ATTENTION! Sick Women

To do your duty during these trying times your health should be your first consideration. These two women tell how they found health.

LYDIA E. PINKHAM'S VEGETABLE COMPOUND