DESTROY $3000 FISHING EFFECTS

FIVE GAME WARDEN DEPUTIES OPEN FIRE ON STATE FISHING LAW VIOLATORS.

OPERATIONS MADE AT NIGHT

Week of Adventure Along 200-Mile Shores of Green River—Have Thrilling Experiences.

(Special Frankfort Correspondence.)

Frankfort.—About $3,000 worth of fish nets and seines were destroyed by five deputies from the office of the Kentucky Fish and Game Warden, at Frankfort, Ky., during a raid which covered more than 200 miles on the shores of Green river during last week. The raid ended at the mouth of Green river, about nine miles from Evansville, Ind. Five men, J. H. Pittman, of Greenville, Ky.; M. M. Rudolph, Sturgis, Ky.; Dr. Leslie Richey, Glasgow, Ky.; C. L. Wedding, Dundee, Ky., and Wade F. Richardson, Louisville, all deputy game wardens, gathered at Mammoth Cave on the morning of Tuesday, the 3rd, where they prepared for the start. They had a motorboat, The Gypsy, and set out in the boat for their trip up Green river.

Covering both sides of the shore, the men searched for nets and seines. Upon finding these articles the deputies drove the boat to the shore and built fires with them. Most of their work in destroying the nets and seines was carried on at night and several times the deputies had thrilling experiences. During the raid they estimated that about 200 nets and seines were burned.

On Pond river, a branch of Green river, near Calhoun, Ky., more than a ...

Guards May Not Vote.

Three thousand Kentucky soldier boys of the First Brigade, Kentucky National Guard, will not be able to cast their ballots November 7 for the next president unless the war department orders Kentucky soldiers back home before November 1. One loophole remains for them, however, in that supplemental registrations will be taken October 30 and 31 throughout the state. If the brigade is ordered home before these dates the boys can vote—otherwise not.

Kentucky law makes it compulsory that every voter be registered in order to cast his vote. Affidavits are of no avail in this state, and it is this fact which probably will prevent the Kentucky soldier boys from participating in the coming presidential election. Managers of both the Democratic and Republican campaigns have been agitating the question of "votes on the border" for some time. They soon learned it would be impossible to vote the guardsmen unless the soldiers are returned to Kentucky in time to allow them to register. News dispatches recently indicated that the Kentucky brigade might be ordered home within a few weeks and others ordered to the border to take their places.

Great Benefactor Lost.

In the death of Dr. Joseph H. Kastle, which occurred on the 24th inst., the farmers of Kentucky sustained a very great loss. Dr. Kastle stood among the foremost scientists of the day and was so recognized the world over. During the 17 years that Dr. Kastle was professor of chemistry at the Kentucky State College he conceived and demonstrated the fundamental laws and principles of an entirely new field of chemistry, and gave to the world the pioneer knowledge of enzymes and internal secretions.

When the Department of Chemistry of the United States Public Health and Marine Hospital Service was established the government, regarding Dr. Kastle as the best American chem...

U-53 SINKS SIX SHIPS OFF U. S.; AMERICANS SAVED

S. O. S. Calls Bring U. S. Destroyers to Rescue of Hundreds.

ONE STEAMER IS SHELLED

German Submarine Which Called at Newport Torpedoes British and Neutral Vessels Off Rhode Island—Wireless Warns.

Col. Eben Swift, stationed at the army service school, at Fort Leavenworth, Kan., has been appointed a brigadier general, succeeding Gen. J. J. Pershing, who is now a major general.

RED SOX WIN 6 TO 2

BOSTON TEAM TAKES THIRD GAME FROM DODGERS IN WORLD'S SERIES.

ROBINSON USED 3 TWIRLERS

Brig. Gen. Francis H. French of the Twenty-first brigade, who has just been promoted from a colonel.

U. S. OPEN TO U-BOAT

STATE DEPARTMENT AT WASHINGTON ANNOUNCES DECISION REGARDING WAR CRAFT.

RULES AGAINST THE ALLIES

DASH OUT TO SEA

NINE STEAMERS BEGIN VOYAGE AND GUARDED BY SQUADRON OF BRITISH CRUISERS.

PRESIDENT NAMES BOARD FOR NATIONAL DEFENSE

RAIDS CHICAGO CITY HALL

PITCHED BATTLE IS FOUGHT

GAFFNEY TO BUY DODGERS

OPPOSE THOSE ACTIVITIES

MAD KING OF BAVARIA EXPIRES

FRENCH TRANSPORT IS SUNK

TO PLACE TROOPS IN FIELD

STRIKERS RIOT; NINE SHOT

ITALIANS START NEW DRIVE

GERMANS START DRIVE ON ROUMANIAN SOIL

WOMAN QUITS HUGHES TRAIN

SAVED FROM BURNING SHIP

INSIST ON OPENING U. S. MAIL

Quiet Distinction in a Street Suit.

Autumn Blouse Sheer and Dainty.

HOW THE BRITISH BROUGHT DOWN TWO MIGHTY ZEPPELIN RAIDERS

All London Turned Out in Its Night Clothes to Watch Thrilling Spectacle of Battle Between Great Airships From Germany and Flock of Defending Aeroplanes and Land Guns—People Showed No Fright, and Millions Cheered When One Invader Shot to Earth, a Mass of Flames.

FALL AND WINTER WORK IN ORCHARDS

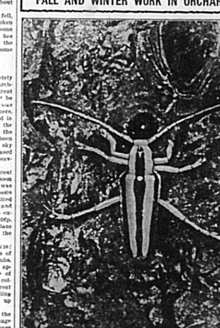

ADULT ROUND-HEADED APPLE-TREE BORER.

TURN UNDER SECOND CROP SAYS EXPERT

Gain to Soil in Both Organic Matter and Nitrogen Is at Once Apparent.

DIFFICULT JOB TO CHECK FIRE BLIGHT

Only Known Means of Controlling Disease Is to Cut Out All Affected Parts.

FLAVOR OF GAME.

MORE TO DO WITH PEACHES.

Nellie Maxwell