WILSON AND MARSHALL ARE ELECTED; CALIFORNIA GIVES NECESSARY VOTES

Few Ballots Decide Race For Presidency That Kept the Nation On Edge For Almost Sixty Hours—Lines Are Drawn For Legal Battle Where Results Are Close

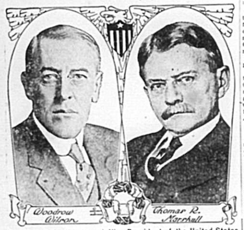

Re-Elected President and Vice-President of the United States

HUGHES IS MUM.

New York.—Word that California had been carried by Wilson on the face of nearly complete unofficial returns was carried to Charles E. Hughes. He declined to comment on the situation. After communicating with national headquarters, members of Mr. Hughes' staff said that the question of a recount would be considered.

When informed that President Wilson had carried California, William R. Willcox, chairman of the Republican National Committee, said: "I have nothing to say."

Simultaneously with the declaration that the Golden State had spoken its final word and that the President had carried off the honors of the remarkable struggle the Democratic National Committee learned of the threatened recount proceedings.

It issued a statement which said in part:

"The President has carried the country by a plurality from 200,000 to 300,000, with an Electoral vote absolutely ...

HUGHES LEADS IN WEST VIRGINIA

SUFFRAGE AMENDMENT WAS LOST BY A VERY LARGE MAJORITY.

J. J. CORNWELL FOR GOVERNOR

Congressional Delegation Probably Divided, With Democrats Having a Gain of One Vote.

WEST VIRGINIA'S CHOICE.

Latest returns from West Virginia indicate the election of the following Congressmen:

First District—*M. M. Neely, D.
Second District—*George M. Bowers, R.
Third District—Stuart F. Reed, R.
Fourth District—T. A. Nail, D.

John J. Cornwell, of Romney, W. Va., Who May Have Been Elected Governor of the State.

HUGHES CHOICE OF INDIANA

PLURALITY OF SIX THOUSAND VOTES FOR REPUBLICAN CANDIDATE.

J. P. GOODRICH IS ELECTED

James E. Watson and Harry E. New Elected U. S. Senators—Democrats Could Not Hold Down Big Republican Vote.

INDIANA'S CONGRESSMEN.

The following Congressmen were elected in Indiana:

Districts.
First—*S. Wallace Cook (R).
Second—Wm. A. Cullop (D.)
Third—*Wm. E. Cox (D.)
Fourth—*Lincoln Dixon (D.)
Fifth—*Everett Sanders (R.)

James P. Goodrich, elected Governor of Indiana on the Republican ticket.

OHIO CONGRESSMEN.

The following Congressmen were chosen in Ohio Tuesday:

District.
First—*Nicholas Longworth (R.)
Second—Victor Heintz (R.)
Third—*Warren Gard (D.)
Fourth—B. F. Welty (D.)
Fifth—John S. Snook (D.)
Sixth—*C. C. Kearns (R.)
Seventh—*Simeon D. Fess (R.)
Eighth—*John A. Key (D.)
Ninth—*Isaac R. Sherwood (D.)
Tenth—*Robert M. Switzer (R.)
Eleventh—H. C. Claypool (D.)
Twelfth—*C. L. Brumbaugh (D.)
Thirteenth—*A. W. Overmeyer (D.)
Fourteenth—Bathrick (D).
Fifteenth—Geo. White (D).
Sixteenth—*Roscoe McCulloch (R.)
Seventeenth—*Wm. A. Ashbrook (D.)
Eighteenth—*D. A. Hollingsworth (R.)
Nineteenth—*John G. Cooper (R.)
Twentieth—*Wm. Gordon (D.)
Twenty-first—*Robt. Crosser (D.)
Twenty-second—*H. I. Emerson (R.)
*Re-elected.

and Bathrick in the Fourteenth the accession of White makes the gain five. There is but one loss to be recorded, that of Stanley Bowdle, of the Second. The delegation will therefore consist of thirteen Democrats and nine Republicans, being an exact reversal of the present representation.

Turner Does Not Quit.

Although the Democrats lay claim to the entire state ticket, Attorney General Edward C. Turner does not acquiesce in their view of the situation. He has assurances from various quarters of the state that he has led the other Republican candidates.

KENTUCKY ELECTS PRESIDENT WILSON

MAJORITY OF 15,000 IN THE BLUE GRASS STATE FOR DEMOCRATS.

CONGRESSMEN RE-ELECTED

Election the Most Orderly Event Ever Conducted in Kentucky—Voting Heaviest in a Decade.

CHOSEN IN KENTUCKY.

The following were elected Congressmen in Kentucky:

Districts.

COX ELECTED GOVERNOR

ENTIRE DEMOCRATIC TICKET IS ELECTED IN THE BUCKEYE STATE.

EX-GOV. COX SEES VINDICATION

Lack of Votes Is the Cause of His Defeat, Governor Willis Explains—Believed That "Dry Pledge" Defeated Herrick.

NEW STATE OFFICERS.

Columbus, O.—The Democratic State ticket, elected Tuesday, is as follows:

Governor—James M. Cox, of Montgomery.
United States Senator—Atlee Pomerene, of Stark.
Lieutenant Governor—Earl D. Bloom, of Wood.
Secretary of State—William D. Fulton, of Licking.
State Treasurer—Chester D. Bryan, of Madison.
State Auditor—A. V. Donahey, of Tuscarawas.
Attorney General—Joseph McGhee, of Jackson.

Columbus, O.—It was the day for the song of the victor and the death chant of the vanquished. The closeness of the returns which returned James M. Cox to the governor's chair, surrounded him with associates of his own Democratic party, probably gave him a majority in both house and senate and returned Supreme Court Justices James G. Johnson and Maurice H. Donahue, kept the calculators at work at a late hour. Not until late Wednesday did Governor Frank B. Willis admit his defeat by issuing a statement and making public a copy of a telegram which he forwarded to his predecessor and successor. The message was simple. It merely said:

James M. Cox, of Dayton, elected Governor of Ohio.

Hon. Atlee Pomerene, elected United States Senator from Ohio.

STATUTES LEAVE IT TO THE STATES

TO DECIDE ELECTION CONTEST—SUCH WAS THE RULING OF THE SUPREME COURT.

It Is Further Provided These Laws "Shall Be Binding and Shall Govern in Counting Electoral Vote."

Western Newspaper Union News Service.

Washington.—Government officials here were deeply interested in and not a little concerned over announcements from Democratic and Republican campaign leaders that contests might be expected, with a possibility of legal proceedings, over the votes for presidential electors in several of the close states. Examinations of the decisions of the supreme court and of the Revised Statutes disclosed that electors are plainly regarded as state officers. The highest court has held in two leading cases that questions of the proper or improper choice are for state election officers or state courts to determine and that the federal government is not lawfully concerned even if fraud is shown.

The Revised Statutes provide that the electors shall meet in each state and "give their votes" on the second Monday in January following election at places to be designated by the state legislatures. In the ordinary course of proceedings where the right of the electors to sit is uncontested their votes would be counted in the House of Representatives here on the second Wednesday in February, and this would be the legal end to the election.

The statutes further provide that where a state shall have laws made prior to the election determining methods by which controversies or contests over electors shall be settled, whether by judicial proceedings or otherwise, these laws "shall be binding and shall govern in counting the electoral vote."

Officials here were under the impression that it would be found that all the states that may be involved in contests have laws of his character.

Aside from the direction that the Electoral votes of all the states be counted in the House on the second Wednesday in February there seems to be nothing to indicate just how much latitude a state might have in determining contests so as to have its vote counted at the fixed time.

The statutes provide that the votes of the states be forwarded to Washington "forthwith" after the Electors meet on the second Monday in January, and also say that whenever the certificates of any state as to its Electors has not been received in ...

CINCINNATI MARKETS

W. L. DOUGLAS

"THE SHOE THAT HOLDS ITS SHAPE"

$3.00 $3.50 $4.00 $4.50 & $5.00 FOR MEN AND WOMEN

Save Money by Wearing W. L. Douglas shoes. For sale by over 9000 shoe dealers. The Best Known Shoes in the World.

W. L. Douglas name and the retail price is stamped on the bottom of all shoes at the factory. The value is guaranteed and the wearer protected against high prices for inferior shoes. The retail prices are the same everywhere. They cost no more in San Francisco than they do in New York. They are always worth the price paid for them.

The quality of W. L. Douglas product is guaranteed by more than 40 years experience in making fine shoes. The smart styles are the leaders in the Fashion Centres of America. They are made in a well-equipped factory at Brockton, Mass., by the highest paid, skilled shoemakers, under the direction and supervision of experienced men, all working with an honest determination to make the best shoes for the price that money can buy.

Ask your shoe dealer for W. L. Douglas shoes. If he cannot supply you with the kind you want, take no other make. Write for interesting booklet explaining how to get shoes of the highest standard of quality for the price, by return mail, postage free.

LOOK FOR W. L. Douglas name and the retail price stamped on the bottom.

W. L. Douglas, President, W. L. Douglas Shoe Co., Brockton, Mass.

Boys' Shoes Best in the World $3.00 $2.50 & $2.00

HORSE SALE DISTEMPER

You know that when you sell or buy through the sales you have about one chance in fifty to escape SALE STABLE DISTEMPER. "SPOHN'S" is your true protection, your only safeguard, for as sure as you treat all your horses with it, you will soon be rid of the disease. It acts as a sure preventive, no matter how they are "exposed." 50 cents and $1 a bottle; $5 and $10 dozen ... at all good druggists, horse goods houses, or delivered by the manufacturers.

SPOHN MEDICAL CO., Chemists, Goshen, Ind., U. S. A.

Mothers use Frey's Vermifuge For the Children

A safe old fashioned remedy for worms

Seventy-five years continuous use is the best testimonial FREY'S VERMIFUGE can offer you.

E. & S. FREY, BALTIMORE, MD.

JUNIOR CAMERAS

FLORIDA

Best property in State, St. Petersburg, the sunshine city, lots and choice acreage for subdivisions for sale, demand for houses, sure profits for builders of homes.

SNELL-HAMLETT-FOTHERGILL, St. Petersburg, Fla.

ANY INDUSTRIOUS MAN

BE YOUR OWN MASTER

"ROUGH on RATS"

PATENTS

GALLSTONES

W. N. U., CINCINNATI, NO. 46-1916.

Altogether Too Economical.

Mr. A.—So the Tompkins-Chorkins match is broken off, is it?

Mr. B.—Yes. The Tompkins objected to Chorkins being so economical.

Mr. A.—You astonish me.

Mr. B.—Yes. You know he is a contractor himself, and so sent circulars to all the ministers in town asking for their lowest estimates for performing the ceremony.

Educated Rooster.

"Spizzerinktum" is an odd name even for a rooster, but this rooster is no ordinary fowl. The bird comes from a strain of Barred Plymouth rocks, was hatched last May and weighs six pounds. He is owned by E. E. Bennett of Hartford City, who refuses to part with his prize-winner at any price. Judges at various fairs where he has been shown have told the owner that he is a most promising bird, and this is borne out by the fact that $100 has been offered for him.

"Spizzerinktum" is also an educated fowl. One of his chief delights is riding the seat of a specially constructed wagon and holding the reins over eight boys who act as steeds for him. He drove this team in the centennial parade at Hartford City.—Indianapolis News.

PROUD OF THEIR MODEL SON

Of Course He Was Young, but Just Then His Habits Were Absolutely Irreproachable.

"Ah, well, wife," said John Rumbles, the honest farmer, "though our corn was stricken with quinsy this year, and our pigs all got the ear disease, and our cabbages were all hollow, and our wheat had appendicitis, we have the consolation of knowing that we have a model son. Just think, Roland has never smoked a cigarette in his whole life."

"Nor anything else, for that matter," replied Susan, his honest wife. "And he would no more think of taking strong drink than he would of flying."

"True," asserted Honest John, with a sickly smile. "And the regular hours he keeps!"

"Yes," put in Honest Susan, eagerly. "To bed right after supper every night regular as clockwork."

And for a while John smoked in contemplative silence, while Susan knitted away in her easy chair.

"But of course, there's this," said John at length. "We can't tell how he'll be later on. We must remember he's only six months old."

"Ah, John, we mustn't borrow trouble. We have enough already, goodness knows," snickered Susan.—Detroit Free Press.

HAD ALL SHE COULD STAND

Despite Possible Proposal, "Young "Old Maid" Was Unable to Put Up With Bore.

Iole is a new and charming correspondent who describes herself as "a rather young old maid in whom the eager desire for matrimony is almost overbalanced by an unfortunate sense of the ridiculousness of all masculine beings." Her letter relating some recent experiences with male bores and zanies is too long to reproduce. We print this brief excerpt:

"He talked of socialism from 8:30 to 9:30, of the war from then till 10:30, of Bernard Shaw and how he is different from Chesterton till 11:30—and then of psychic therapeutics!

"'I am, you know,' he interjected, 'connected with the Emmanuel movement.'

"'You surprise me,' I murmured.

"'Why should you be surprised that I am interested in so absorbing a subject?' he demanded. And I'm afraid I glanced at the clock as I answered:

"'I didn't imagine you could be connected with any sort of a-er-movement!'

"But isn't it too bad? I think he would have proposed if I'd let him talk another hour or so!"

His Business.

"It is a shame the way that beauty doctor is swindling the pretty girls who go to him."

"Perfectly legitimate business. He is merely grafting peaches."

Shop Talk.

"Kate is a bundle of nerves."

"I thought she looked done up."—Boston Transcript.

No man ought to deprive himself of the joy of a new idea every day.

Life is a dream in this world that is continued in the next.

A Growing Custom!

The custom of placing Grape-Nuts on the table at all meals is growing in American homes.

Both children and grown-ups help themselves to this delicious food as often as they like. It contains the entire nutriment of wheat and barley, digests quickly, and is wonderfully energizing.

Every table should have its daily ration of

Grape-Nuts

"There's a Reason"

CASE REMANDED FOR NEW TRIAL

VERDICT FOR DEFENDANT "NOT SUPPORTED BY EVIDENCE," IS OPINION OF COURT.

ACT OF 1910 CITED BY COURT

Suit Grows Out of Auto Frightening Horse—Auto Must Stop If Horse Scares.

(Special Frankfort Correspondence.)

Frankfort.—A verdict of "unavoidable accident," returned in favor of F. M. Golden, of Carrollton, sued by Hubert A. Searcy, whose horse was frightened by Golden's automobile, was not supported by the evidence, in the opinion of the Court of Appeals, because the evidence was uncontroverted that the chauffeur of Golden's car saw the horse was frightened he did not stop his machine. ...

Farmers' Week Big Event.

The most important agricultural gathering in Kentucky is Farmers' Week, which is held the first week in January of each year, at the Kentucky University at Lexington. This "midwinter festival" is so eminently fitting that it has grown from year to year until it is now attended by practically all the leading farmers and breeders of Kentucky. Here, one has the opportunity of meeting those who lead in all the different branches of farming and breeding and the advantages from a business, social or educational standpoint can not be overestimated.

The following list of organizations whose annual conventions, exhibits, contests, etc., make up the week will show that there is something to interest and help every one:

The Kentucky Corn Growers' Association, Kentucky Horticultural Society, Kentucky Alfalfa Growers' Association, Kentucky Beef Cattle Breeders' Association, Kentucky Dairy Cattle Club, Kentucky Horse Breeders' Association, Kentucky Sheep Breeders' Association, Kentucky Swine Breeders' Association, Kentucky Bee Keepers' Association, Kentucky Poultry Growers' Association, Kentucky Home Economics' Association.

Under Fire

By Richard Parker

Based on the drama of Roi Cooper Megrue, Author of "UNDER COVER" and Co-Author of "IT PAYS TO ADVERTISE"

Copyright, 1916, By The Macaulay Company

CHAPTER XIX.—Continued.

—14—

"What a delightful triangle we present!" Streetman remarked with a nasty smile. He adopted the pose of forgetting the revolver in Captain Redmond's hand. And he moved, tentatively, to see what would happen. He found out quickly.

"I wouldn't move if I were you," Larry told him sharply.

"No?" Streetman inquired with a sarcastic smile. "Permit me to point out that when someone enters this room—"

"When someone does, if you say one word, or do one thing, I'll kill you—so help me God I will!" Larry promised ...

"Oh, Larry! Come with me!"

She could not bear the thought of leaving him.

"The pass says 'For bearer!' 'Tis no good for two. I'd not get twenty yards till I was stopped. . . . You must go alone—for England!" he urged her.

"Then I've got to," she said.

"That's the brave girl!" he praised her warmly. "And listen! At Tourville go to the mayor's house. Wait for me. Somehow tonight under cover of darkness I'll manage to get there to you, and there we'll find the English lines together. . . . Now, hurry!" he added. "For every second counts for England."

"You are going to die, my friend," the other said. He was in no mood for footless explanations. Essentials were all that interested him at the moment.

"Well, go ahead, and hurry!" Larry said somewhat bitterly. It was hard to lose, when he had come so near to winning the game. "'Tis not so pleasant standin' here waitin' for death as you seem to think," he told Streetman.

But his enemy was not yet ready.

"No, you shall not die as a soldier, but as a spy," he threatened. "I could have shot you as you came in that door, but I wanted to give you a chance."

... that Streetman had sent for a car, with the intention of following Ethel.

"To Tourville?" the driver inquired, as they both turned toward the door.

"No! To the British lines!" the Irishman answered. He sprang into the car. And the driver promptly engaged his clutch. "Drive like hell!" Captain Redmond cried.

The chauffeur proceeded to follow those instructions so far as his limitations would allow him. With muffler wide open, they went tearing up the road.

And back there in the Lion d'Or Streetman struggled to rise. Failing that, he endeavored to drag himself to the door. But he was not equal to ...

He Gave One Groan and Toppled Forward.

CHAPTER XXI.

An Interrupted Game of Cards.

"The Whole Plan Against the British Army!"

CHAPTER XX.

Little Jeanne Squares Accounts.

(TO BE CONTINUED.)

ARE NOT REALLY VOCALISTS

Tree Frog and Locust Have Been Called So by Some, But Observation Shows Otherwise.

The folk in the little brown house call the two musicians—one who makes music in the maple tree at the edge of the sidewalk and the other in the apple tree behind the house—"singers." But this, like much of our current information, is incorrect, says the Indianapolis News. They are not vocalists at all, neither of them. They are instrumentalists. The one at the front of the house turns up about mid-afternoon and as the sun goes down his notes rise higher and higher until about eight o'clock, when he ceases. It is then that the backyard performer begins. The performer in the maple tree is the cicada, which is usually and improperly called the locust; the one in the apple tree is the hyla versicolor, that is, the tree frog. Both are credited with prophetic power; the tailless batrachian is held to be a predicter of ...