Locals.

98 — *If you are going away or someone is visiting you, or if anything happens, phone us.*

TONIGHT--THURSDAY

"Madam La Presidente," featuring Anna Held.

FRIDAY—We start one of the best serials we have had in a long time, entitled "The Iron Claw," Pearl White, the most daring girl on the screen today. This serial holds you spell bound. It is full of thrilling incidents and narrow escapes—the kind that makes the hair stand up and the blood run cold. Now, listen. We will run this picture first and will start earlier, so you will have time to go elsewhere if you wish. Another thing. If you are not fully satisfied with the show after you have seen it, all you have to do is to go to the ticket office and get your money back. But we sure want you to see this picture. We don't run any vaudeville—nothing but straight, clean pictures.

SATURDAY—Comes a Red Feather, "The Iron Hand."

MONDAY—You don't seem to know that one of the best pictures we show is on Monday nights, so we will present John Barrymore in "Nearly A King."

TUESDAY—Comes one of Cyrus Townsend Brady's productions, "Britton of the Seventh." This sure is a fine one.

LYRIC THEATRE

Fiscal Court meets Friday.

Regular meeting of the city council Monday night.

Governor Stanley has designated November 10th as Arbor Day.

The Potts Hotel property will be sold this afternoon at public auction.

Read the big advertisement of the Howard Hardware Co. on page 5.

See The Kuppenheimer New Fall Suits—just in.
J. P. TUNE & CO.

Marion Blair was able to resume his duties as mail carrier on Route 2 Monday.

Hats of all kinds and prices, can accommodate all, at
WAUGH DRY GOODS CO.

Swagger Top Coats for Fall and Winter at $10 to $18.00
C. C. COLE & CO.

FOR SALE—Hyacinth, Tulip, Narcissus, and Lily Bulbs, at J. F. Firth's Tin Shop.

Our Men's and Boys' Shoes Are The Best That Money Can Buy.
J. P. TUNE & CO.

FOR RENT—A four-room cottage on College hill. Apply to
505 E. Main MRS. HENRY METCALFE

Miss Mary M. Crates, Teacher of Expression. Pupils solicited. Call at 400 Sycamore street. Phone, No. 271.

Men's Caps for all purposes; Driving, Hunting, the Auto, the Blizzard etc, 50c to $5.00
C. C. COLE & CO.

Pretty Silk and Wool goods, Outings and Ginghams at
WAUGH DRY GOODS Co.

If you want a furnace installed, tin work or roofing done, the Howard Hardware Co. will do it right and finish the job when promised.

G. R. Snapp sold for Charles Ewell his farm on the Carlisle & Sharpsburg pike to Aubrey Flora Saturday for $1,200.

W. J. Reed and Gaines Dudley have been selected as judges at the big tobacco show to be held in Lexington, November 23-24-25.

C. U. Bramblett sold Wednesday for Joseph Atkinson to Walter Hazelrigg his splendid farm of 42 acres near Miranda, at a fancy price.

It has been suggested to THE MERCURY that a curfew law in Carlisle would serve to keep children off the street at night and prevent much mischief.

Quite an interested crowd saw the Hudson Super-Six climb the Courthouse steps Tuesday afternoon. This car is sold in Carlisle by the Main Street Garage Co.

The Farmers' Warehouse Co. selected W. J. Reed as Sales Manager at a meeting held Saturday. Mr. Reed is recognized as one of the best informed tobacco men in this section.

Fire which was discovered at 8 o'clock Saturday night completely destroyed the residence of Joseph M. Hall, one of the finest in Paris, with a loss of about $3500. The insurance was for $12,500.

The Carlisle Auto Co. have a new Number 75, 5-passenger Overland, 31½ horse power, which they would trade for a second-hand Ford. This car is one of the best selling cars on the market today.

The expert from the MAJESTIC factory who will have charge of the SPECIAL MAJESTIC DEMONSTRATION during the week commencing November 13, will expect to see every boy and girl at our store between 3 and 5 in the afternoon. Watch our advertisement in this paper for further particulars—it tells how to get a MAJESTIC aeroplane free.
HOWARD HARDWARE CO.

Have you noticed the Hudson Super-Six now being demonstrated in this city by Mr. W. J. Wellon special representative of the Wellon Motor Car Co., of Cincinnati. Mr. B. T. Wright, a well-to-do farmer of Bath county, walked into the Main Street Garage Saturday, and after the advantages and exclusive features were explained to him, placed his order at once and his car will be delivered to him Saturday, Nov. 4. The Hudson Six has made a very favorable impression in this community and a good sale is predicted for the coming season. The Car can be seen on display at the Main Street Garage.

Personal

Miss Kate Tune, who has charge of this column, will appreciate it if you will notify her when you have guests, when you are going away or when you are entertaining.

Mrs. Harry Stansifer of Flemingsburg visited Miss Minnie Hazelrigg last Friday.

Prof. and Mrs. J. T. Hazelrigg came in last Thursday from a short bridal trip for a few days' visit with relatives here before going to Winchester where they will reside.

Mr. and Mrs. Andy Sloop of Flemingsburg and Mr. and Mrs. Filmore Feeback of Ewing spent Thursday with Mr. and Mrs. Will Davis.

Mr. Ed. Eales of Paris visited his aunt, Mrs. Alice Fisher, several days the past week.

Miss Fannie Flora is visiting in Paris.

Mrs. Leila Lemons of Cincinnati was the guest of Miss Hazel Berry Thursday.

Miss Clarine Perrin, who has been in Carlisle the past two weeks having her throat treated by Dr. Cray Martin, is much improved and has returned to her home in Bourbon county.

Mr. Homer Hornback, of Detroit, Michigan, formerly of this county, writes relatives here that he will go to Florida soon to make his future home.

Mr. Joe Reed of Cannel City was the guest of Dr. A. McIntire and family Monday.

Mrs. Otto Hanei, who spent the summer here with her parents, left Tuesday morning for her home in Troy, Mo.

Misses Catherine Brinegar, Alma and Clarine Clay and Mr. Harry Brinegar were guests of relatives in Owingsville Saturday and Sunday.

Mrs. Jas. A. Barlow, Mrs. Otto Hanei, Mrs. Broaddus Vice, Mrs. Perry McClannahan and Mr. E. B. Bowen motored to Lexington Monday and spent the day.

Mrs. Ed. Talbert and son, Hurst Talbert, of North Middletown, visited Mr. and Mrs. James Waugh last Thursday and Friday.

Mr. and Mrs. H. S. King and two daughter moved this week to Cincinnati.

Mr. and Mrs. E. O. Dorsey, Mr. and Mrs. Gaines Dudley and Mrs. G. B. Spencer were visitors in Flemingsburg Tuesday.

Miss Louise Tilton, little daughter of Mr. and Mrs. John Tilton, underwent an operation for adenoids and diseased tonsils Tuesday at Lexington. Mr. and Mrs. Tilton and Mrs. Howard Veach accompanied her to Lexington.

Mr. and Mrs. Frank Powell were visitors at Mayslick Saturday and Sunday.

Mr. W. F. Kenney is visiting relatives in Ripley, Ohio.

Mrs. Wm. Howard, who underwent an operation for throat trouble recently at the Good Samaritan Hospital, Lexington, was able to return home last week.

Mr. J. H. Letton is critically ill at his home near Paris.

William Donnell writes that the tobacco market has closed at Winston Salem, N. C., and that he expects to arrive home in time to vote.

Miss Gladys Bowen had as her guests Saturday Misses Margretta Godsey and Lillian Bagby of Millersburg Female College.

Messrs. I. B. Ross, M. T. Ruddell, J. C. Tureman and L. A. Martin have returned from a trip to Indianapolis, Indiana.

Mrs. Jas. L. Donnell has returned from a visit with her daughter at Mayslick.

Mr. S. L. McGohan, editor of the Ewing Enquirer, was a visitor in Carlisle Saturday.

Mr. Robert Campbell, of Birmingham, Ala., visited his mother, Mrs. John M. Campbell several days the past week.

Mrs. Lizzie Tune remains very ill.

Mrs. C. U. Bramblett is visiting her sister, Mrs. Dorsey McClure, in Latonia, Ky.

Mr. and Mrs. C. C. Ratliff and Mr. and Mrs. James W. Berry went to Indianapolis, Ind., Saturday and returned Tuesday accompanied by Mr. and Mrs. W. B. Ratliff. Mr. W. B. Ratliff has been ill at a hospital in Indianapolis several weeks and returns much improved.

Mrs. S. L. Harney, who has been ill with typhoid fever in the St. Joseph Hospital, Lexington, has about recovered and has returned to her home near Cynthiana. Mrs. Harney was a former resident of this city. Her daughter, Miss Florence Harney, of Lexington was the guest of Mrs. Geo. Taylor Sunday.

Mr. and Mrs. Jas. A. Barlow and daughter, Mrs. Hanei, of Troy, Mo., Mrs. Broaddus Vice and Mr. E. B. Bowen motored to Ruddell's Mills Sunday and spent the day with their aunt, Mrs. John H. Vaughan, who is in her 76th year and is hale and hearty. Mr. and Mrs. Ewell Snapp and Mrs. Rye Whitson, with their families were in attendance. A bountiful repast was served, the day was most pleasantly spent and will long be remembered by all present.

Mr. and Mrs. M. R. Burton entertained with a Rook party Monday evening at their new home near Miranda.

The young people of the Baptist Church entertained the members of the Church with a Hallowe'en party Tuesday evening at the home of Rev. and Mrs. B. V. Bolton. The guests were masked. During the evening apples, sandwiches, pumpkin pie and cider were served.

A social and business session of the Epworth League will be held at the Methodist Church Thursday evening at seven o'clock. Following a "William Cullen Bryant" literary program, the guests will be entertained with Hallowe'en games. All the young people of the Church are invited to be present.

Miss Anne Mitchell, teacher in the eighth grade of the city school entertained her pupils and a number of friends in the play room of the school with a Masquerade Hallowe'en Party last Saturday evening. Ghosts, witches, black cats and goblins lurked in the corners of the dimly lighted room. Weird games were enjoyed and not the least interesting feature of the entertainment was the serving of peanuts, popcorn, candy, apples and iced cider.

Mrs. Harry Letton entertained the members of the "As You Like It" Club last Thursday afternoon at her beautiful country home. The next meeting will be with Mrs. Jas. Tilton.

Mr. Joe Beatty entertained at his home, 214 Morgan street, last Thursday evening in honor of Mrs. Otto Hanei of Troy, Mo. Among the guests were Misses Anna Kate Connors, Katherine Brinegar, Margaret Stewart, Winnifred Hamm, Mrs. Broaddus Vice, Mrs. F. W. Hinds, Messrs. Willie Stewart, Eda and J. W. Suddeth. After a number of interesting games of Rook a delightful lunch was served.

The Fortnightly Book Club met with Mr. Allen Hopkins on Thursday evening, Oct. 19. The games were most enjoyable and a delightful lunch was served. The following is the standing of the members:

J. H. Tilton	35,345
E. O. Dorsey	34,625
A. B. Tilton	[illegible]
G. B. Spencer	[illegible]
Jas. W. Parker	[illegible]
J. B. Glenn	[illegible]
I. B. Ross	[illegible]
Allen Hopkins	32,165
H. K. Veach	32,115
Jas. Threlkeld	[illegible]
R. D. Squires	[illegible]
W. R. Fisher	[illegible]
F. K. Darnall	30,730
J. W. Tilton	[illegible]
C. H. Fisher	[illegible]
P. D. Darnall	[illegible]
G. S. Dudley	29,745
F. C. Taylor	29,180

The next meeting will be with Dr. J. B. Glenn, this Thursday night at 6:30 o'clock.

RELIGIOUS.

The ladies of the Baptist Church will hold an All-Day Missionary Meeting at the church today and request every member to be present.

The Missionary Society of the Methodist Church will meet in the church at 3 o'clock Sunday afternoon. The Mission Study class will meet with Mrs. W. R. Fuller Monday evening at 7:15 o'clock.

Rev. E. B. Bourland will preach in Maysville tomorrow evening. He will be one of the speakers in a series of special meetings being conducted at the Maysville Christian Church.

"When a Child Should Join the Church" will be the subject of the Sunday morning sermon at the Christian Church. This subject will be discussed in view of the protracted meeting which will begin on Wednesday evening, Nov. 8. All parents having children out of the church are especially invited to hear the sermon.

There will begin at the Presbyterian Church Sunday morning a novel kind of service, a combination of shorter time of the teaching and preaching services. All are requested to be present at 10:15 when the services begin, and will be dismissed at 11:45. A special Visitor's Bible Class, taught by the pastor, will welcome those who are not regular attendants. The services will also include a five-minute sermon to the children on "When Christ Came to Church," and the regular sermon on "Jesus of Nazareth, Presbyterian." Subject at night, "The Master's Spirit."

MARRIAGES.

LAWRENCE-WILSON—Henry C. Wilson and Miss Roszell Lawrence of this county were married here yesterday.

SWARTZ-NEAL—Guy H. Neal and Miss Elizabeth Swartz, both of this county, were married at Lexington yesterday.

Dr. and Mrs. W. G. Dailey of Millersburg announce the engagement of their daughter, Lucile Vesta Dailey to Mr. Joseph Harrison Miller of Memphis, Tenn.

Mr. and Mrs. W. P. Shanklin announce the engagement of their daughter, Miss Mary McAllister Shanklin, to Mr. Frank C. Caldwell. The wedding will take place the latter part of November.

SUTTON-JOHNSON—Miss Mary Ruth Sutton and Rev. Audrey Clay Johnson were married Wednesday evening at Flemingsburg. The bride is the daughter of Mr. and Mrs. Charles G. Sutton, who once lived in Carlisle.

The following invitation has been received at this office:

Mr. and Mrs. John I. Williamson
request the honor of your presence
at the marriage reception of their
daughter
Mary Isabel
and
Mr. Arthur Marion Atkinson
Tuesday evening, November fourteenth
one thousand nine hundred and sixteen
at half after eight o'clock
3647 Campbell Street
Kansas City, Missouri

BIRTHS.

MATHERS—To Mr. and Mrs. Taylor Mathers, on Oct. 27, a son.

DEATHS.

DWELLY—The infant son of Guy Dwelly, on Saturday, the 28th. Burial at Locust Grove.

PRICE—Mr. S. H. Price, Postmaster at Ewing, died Saturday evening from uraemic poisoning. Mr. Price was one of the most prominent men in his neighborhood and was well known here as one of the directors of the Ewing Fair. The funeral was held Monday afternoon at Ewing.

Secures Carlisle Contract.

John Merringer, the contracting plumber, has been awarded the contract for the plumbing and heating in the handsome home of Mr. Ross, cashier of Carlisle Deposit Bank. This is the second big out-of-town contract Mr. Merringer has secured in the last few weeks.

Washington Post Admits Big Drift To President

Washington, Oct. 29.—The Washington Post, notoriously hostile to the Administration, in its leading editorial today warns the Republicans against impending disaster on November 7.

"When the State of Ohio gives signs of going to Wilson by a heavy plurality, it is not surprising that the Republicans are worried." It says:

"Call everything guesswork, if you like. Stress the fact that no one can foretell anything. Yet no one can honestly shut his eyes to the visible. Mr. Wilson has unquestionably gained upon Mr. Hughes during the latter half of October.

THE WOMANS CLUB

Remember books may be taken from the library only on Wednesday and Saturday afternoons from 2:30 until 5:30, but on all other afternoons you will yours are entitled to use any book in the library during the hours 2 to 9 P. M.

The Woman's Club will meet in the City Building Monday afternoon at 2:30.

The Civic Department of the Woman's Club will meet in the City Building at 2 o'clock Monday.

The Maynard-Hayden Show Coming To The Orpheum

The Advance Representatives of the Maynard-Hayden Company, were in town Saturday advertising for their coming to the Orpheum three days starting Nov. 2nd. All special scenery and special electrical effects are carried; also their own orchestra. According to all reports from where the company has been showing, the show is above the average. During this engagement; Common sense prices will prevail, 10c, 20c, and 30c.

Attention Scouts!

Regular indoor meeting Monday evening at 7 o'clock. Every Scout is expected to be present.

Suspended sentences were given the boys who broke into the groceries on Main street, when they were tried in county court last Saturday.

Horse, Buggy And Harness For Sale

On Monday, November 13th, at 1:30 p. m., I will offer this rig to the highest bidder. The horse is an iron gray, perfectly sound, 8 years old, will work single or double. Any woman can drive him; don't scare at autos, motorcycles, turnpike crushers or anything. Buggy is full leather top with 4 good rubber tires.
11-2-2t A. T. GARDNER

WANTED.

To purchase an unlimited supply of NEW CORN. Highest market price paid for delivery at our pens in Carlisle.

The Blue Grass Produce Company

Ah! Found at Last!

Mr. W. E. Damon, late of Parks Hill, is an elector on the Prohibition ticket from the Third district.

It is an interesting coincidence that Mr. W. S. Feeback, from whom Mr. Damon purchased the Parks Hill grounds, is also an elector on the same ticket from this district.

DAY CURRENT AGAIN.

After being cut off since Tuesday morning, day electric current will be switched on again today. The electric light plant ceased its day-time labors until four o'clock in the afternoon on Tuesday and Wednesday, on account of a shortage in their coal supply.

A car of coal arrived Wednesday morning, however, and day current is now guaranteed for at least ten days.

By that time the powers that be will have ceased their efforts to create a pre-election panic and freight cars will be plentiful.

Receiver's Sale

NICHOLAS CIRCUIT COURT, KENTUCKY.
JAS. W. McCOWAN, Plaintiff
vs.
DANIEL HAM, Defendant
IN EQUITY

By virtue of a Judgment and Order of Sale of the Nicholas Circuit Court, rendered at the September term thereof, 1916, in the above cause for the sum of One Hundred and Twenty-Five Dollars with interest at the rate of 6 per cent per annum from the 30th day of December, 1915, until paid, and his costs herein, I shall proceed to offer for sale at the Court-house door in Carlisle, Ky., to the highest bidder, at Public Auction on

Monday the 13th day of November 1916

at 2 o'clock P. M., or thereabout, upon a credit of three months, the following described property, to wit:

1 BAY MARE ABOUT 10 YEARS OLD, WITH COLT AT HER SIDE

For the purchase price, the purchaser with approved security or securities, must execute Bond, bearing legal interest from the day of sale until paid and having the force and effect of a Judgment. Bidders will be prepared to comply promptly with these terms.
W. T. PARKER, Receiver

TELLS CAUSE OF SEASONAL ILLS

Run Down. Health Makes Body More Liable to Disease.

STOMACH USUALLY TO BLAME

Human Machine Fails When Digestive and Eliminative Processes Get Out of Order, Yielding Poisonous Waste Instead of Strength-Building Nutriment—Tanlac Expert Talks.

Many ills to which people are especially liable at this time of the year are direct results of a disordered stomach and deranged digestion, according to the Tanlac health expert.

"In a majority of cases those who suffer from sickness must blame their stomachs," he said. "We must remember that the strength of the body comes from the digestive system.

Food Becomes Poison.

"When the supply of nutriment needed to keep the human machine fails, the food which should have given strength becomes poisonous waste.

"The stomach has been called the chemical laboratory of the body. There the material taken into the body is rendered into blood, bone and muscle for permanent health, vigor and vitality.

"The success of Tanlac as an aid to digestion, assimilation and the functions which dispose of waste matter has been proclaimed by thousands.

Restores to Normal.

"Tanlac is a vegetable remedy, designed to feed while it heals sick, sore stomachs, and to bring back the digestive system to its normal, natural work. Thus health is restored, yielding energy, ambition and vitality, and giving that feeling of complete well being necessary to the full enjoyment of life by every man and woman.

"With the health and strength that Tanlac gives, people are less subject to disease. Thousands who have taken Tanlac are grateful because it made them well and kept them well."

Tanlac is being introduced in CARLISLE at Tureman's Drug Store; NORTH MIDDLETOWN, A. S. Trimble; BLUE LICK SPRINGS, The Blue Lick Store; SHERBURNE, J. S. McClure; COWAN, T. Alexander; SHARPSBURG, C. W. Peters; PARIS, Varden & Son; CYNTHIANA, Rossetson & Lair; PIQUA, Forest Chamberlain, MT. OLIVET, J. W. Homes, FLORA, A. A. Mulikin & Son, MILLERSBURG, W. D. Waddell; MORNING GLORY, R. W. Rankin & Son; MOOREFIELD, Moorefield Mercantile Co.; EWING, W. T. Craver, ELIZAVILLE, R. R. Robertson; NEPTON, R. R. Robertson; FLEMINGSBURG, Harmon & Saunders, and Aitkin.

Has it ever occurred to you that a worn out range wastes money in burning too much fuel and spoiling food? A range expert who will have charge of the MAJESTIC DEMONSTRATION during the week commencing November 13, will show you how the MAJESTIC range cuts down household expenses.
HOWARD HARDWARE CO.

DON'T FOOL AROUND

until the rush season is on and then be disappointed. I can do just so much and no more. I must have time, so begin NOW.

I have been finishing work for Christmas presents for two months.

They have that off their mind.

Nothing to do but mail them.

A word to the wise, etc.

B. P. YOUNG,
Photographer

1882 SAM K. VEACH 1916

Boy's Clothes
at the
Store for Boys—

NEW styles that will spread the fame of this store's reputation for Boy's quality apparel.

We might go on describing all these garments so clever in designing and so thoroughly honest in tailoring and then not tell half the story of these splendid suits, mackinaws and overcoats.

Just know they are "Perfection" make—that they are to be had at Veach's Boys' Shop.

Mothers who know will be glad to buy boys' togs from among these.

$5 to $12

And everything else a boy wears at the right prices.

1882 SAM K. VEACH 1916
The Store for Boys.

Genuine **THERMOS** Products
LARGE ASSORTMENT OF
THERMOS BOTTLES and CARAFES

They keep Water, Tea, Coffee, or any liquid, cold or hot, day or night—from 24 to 72 hours.

A COMFORT TO THE SICK
A PLEASURE TO AUTOISTS
AN IDEAL CHRISTMAS GIFT

PRICES $1.50 to $6.00 at

TUREMAN'S
The Rexall Store

Parcel Post Sale

Saturday, November 11, is the day set for the parcel post sale, for the benefit of the Nicholas County Health League.

Everyone is urged to contribute something useful, pretty, ornamental or foolish, but not to cost over 25c. Wrap each article and put the price on outside.

Couldn't Find It.

Though several have tried, no one has yet sent in a correct solution of our missing word poem puzzle, so we are going to give you another month.

Try your hand at it. You will find the poem on page 4, at the bottom of the fifth column.

1879 MODEL STORE 1916
HEADQUARTERS, KY

Butter Fat now worth 35c lb. at Cincinnati

For 21 cents you can ship a 5 gallon can of cream, which will bring you from $5 to $7.50 per can, according to the way it is separated.

The U. S. Separator

will skim all the fat from your milk and leave all the milk for the hogs at home, saving you fully one-half the labor in handling milk and paying you 10 to 15 per cent profit. If interested in a good separator, call on or write

S. T. BARLOW
PROP

P. S. Some splendid values in Footwear, Clothing Ladies' and Misses' Coats and Suits.

Sterling,
Mc Phail,
Brinkerhoff,
Wesser Bros,
Kranich & Bach
→ *They're all good ones*

Columbia Grafonolas
and Star Phonographs
Columbia and Star Records For Sale

J. H. Templeman Piano Co.
Phone 227 Incorporated J. G. James, Ma[illegible]

THE CARLISLE MERCURY.

ESTABLISHED 1867--OLDEST NEWSPAPER IN NICHOLAS COUNTY

VOL. LI— CARLISLE, NICHOLAS COUNTY, KENTUCKY, THURSDAY, NOVEMBER 9, 1916 NUMBER 45

NICHOLAS GIVES A RECORD VOTE TO WILSON AND FIELDS

Largest Democratic Majority Ever Given by this County. Bryan Carried the County by 719 in 1892. Wilson Leads Hughes by 839 Votes.

Nicholas came to the front in Tuesday's election with a rousing majority of 839 for Wilson and 840 for Fields. The vote is a record breaker in this county, the largest Democratic majority heretofore being that given Bryan in his first race. He carried the county by 719 in 1892.

Both sides worked hard to bring out the vote, but the Democrats were successful in carrying every precinct with the exception of the Engine House precinct, where the vote was a tie.

A table of the vote for President and Representative in Congress follows:

	Wilson	Fields	Hughes	Pennington
Headquarters	195	195	89	89
Taylor's Store	125	125	60	60
Bald Hill	117	117	97	97
Goose Creek	95	95	86	86
Simms' Store	69	70	61	61
Buzzard Roost	165	165	71	71
East Union	171	172	69	67
Casselay Creek	90	90	47	47
Weston	76	77	33	33
Mathias' Shop	214	214	74	75
Engine House	147	147	147	147
Mayor's Office	183	183	67	67
City Building	151	151	60	60
Total	1798	1801	959	961

Prohibition Vote

The Prohibition candidate for president polled 24 votes in Nicholas. The largest Prohibition vote was in the Headquarters precinct, where 5 votes were cast.

Moose Vote

The Moose polled two votes in Nicholas—one in Headquarters and one in the Mayor's Office precinct.

Socialist And Labor Vote

Five Socialist votes and one Socialist Labor vote were cast Tuesday—in Engine House and Buzzard Roost precinct.

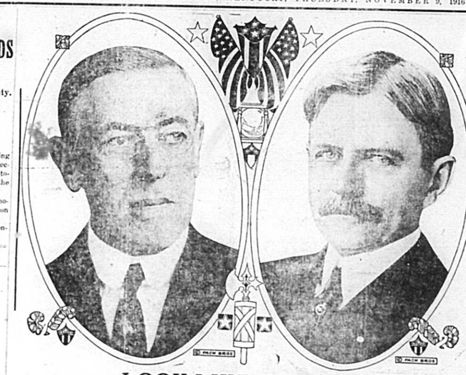

LOOK LIKE WINNERS

ELECTION OF WILSON BY SMALL MAJORITY REASONABLY SURE--STRENGTH IN WEST

CINCINNATI POST GIVES WILSON 260.

The Cincinnati Post Wednesday evening gave Wilson a total of 260 electoral votes to 238 for Hughes, with Minnesota and Oregon placed as probably for Wilson and California and New Mexico as doubtful. The acquisition of either Minnesota or California would consequently give Wilson a safe lead. The Post gives Wilson New Hampshire but if even its four votes should go to Hughes Wilson's lead with either Minnesota or California in his column would be safe.

"Honest And Incorruptible West"

National Democratic Treasurer Marsh stated Wednesday that not one cent was spent west of the Mississippi by the Democratic Committee, and that is where Wilson got his best vote.

Bets Favoring Wilson 2 To 1

Betting on the New York Stock Exchange, according to a despatch received in Cincinnati Wednesday, was two to one on Wilson.

Wilson 256---Hughes 238 At 1 P. M.

A bulletin from the American Press Association at Cincinnati Wednesday at 1:15 p. m. stated that Wilson had received 256 electoral votes certian and that Hughes had received 238. California, New Mexico, New Hampshire, Minnesota and Oregon doubtful.

If Wilson carries either California or Minnesota, he will win.

If Hughes carries all of these states except California, or all except Minnesota, he cannot receive over 263 electoral votes.

The dispatch stated that the impression in Cincinnati is that Wilson is a winner.

Cox And Pomerene Go Over

Late reports Wednesday night indicate the election of both Cox and Pomerene in Ohio by a majority estimated at from 15,000 to 20,000. Wilson carried the state by 75,000.

KENTUCKY GIVES WILSON PLURALITY OF 26,604

Democrats Re-Elect Nine Congressmen, Losing in Tenth and Eleventh Districts.

KENTUCKY BY DISTRICTS

First District--Wilson, 20,233; Hughes, 6,456.
Second District--Wilson, 23,758; Hughes, 19,777.
Third District--Wilson, 13,592; Hughes, 12,974.
Fourth District--Wilson, 16,717; Hughes, 13,690.
Fifth District--Wilson, 28,940; Hughes, 28,417.
Sixth District--Wilson, 16,314; Hughes, 3,920.
Seventh District--Wilson, 26,433; Hughes, 16,771.
Eight District--Wilson, 15,338; Hughes, 12,183.
Ninth District--Wilson, 18,696; Hughes, 13,844.
Tenth District--Wilson, 3,804; Hughes, 10,108.
Eleventh District--Wilson, 4,749; Hughes, 23,829.
Totals--Wilson, 188,573; Hughes; 161,969.
Wilson's majority, 26,604.

Louisville, Ky., Nov. 7.—Kentucky went Democratic today by a plurality of 26,604 votes, that being the majority of President Woodrow Wilson over Charles E. Hughes, Republican. The total number of votes cast for President Wilson was 188,573. Mr. Hughes received a total of 161,969 votes.

The make-up of Kentucky's delegation in Congress will be Barkley, First district; Kincheloe, Second district; Thomas, Third district; Johnson, Fourth district; Sherley, Fifth district; House, Sixth district: Cantrill, Seventh district; Helm Eighth district; Fields, Ninth district; Langley, Tenth district; Powers, Eleventh district. The last two are Republicans.

GOVERNORS CHOSEN

States which elected state tickets chose the following governors:

Arkansas—C. H. Brough, Dem.
Colorado—G. A. Carlson, Rep.
Connecticut—M. H. Holcomb, Rep.
Delaware—J. G. Townsend, Rep.
Florida—W. V. Knott, Dem.
Georgia—H. M. Dorsey, Dem.
Idaho—D. W. Davis, Rep.
Illinois—F. O. Lowden, Rep.
Iowa—W. L. Harding, Rep.
Kansas—Arthur Capper, Rep.
Massachusetts—S. W. McCall, Rep.
Michigan—A. E. Sleeper, Rep.
Minnesota—J. A. A. Burnquist, Rep.
Montana—F. J. Edwards, Rep.
Nebraska—A. L. Sutton, Rep.
New Hampshire—H. W. Keyes, Rep.
New Jersey—W. E. Edge, Rep.
New York—C. S. Whitman, Rep.
North Carolina—T. N. Bickett, Dem.
North Dakota—L. J. Frazier, Rep.
Rhode Island—R. L. Beeckman, Rep.
South Carolina—R. I. Manning, Dem.
South Dakota—Peter Norbeck, Rep.
Tennessee—T. C. Rye, Dem.
Texas—J. E. Ferguson, Dem.
Utah—N. L. Morris, Rep.
Vermont—H. F. Graham, Rep.
Wisconsin—E. L. Philip, Rep.

HOW THE CANDIDATES VOTED

It Was a Real Job To Deliver President Wilson's Vote.

Princeton, N. J.—It required 16 men, three automobiles, four hours and 54 gallons of gasoline to deliver President Wilson's vote for himself. The president with his bodyguard of secret service men and retinue of newspaper correspondents made the trip from Shadow Lawn early in the morning, and although it was only 9 o'clock when the president reached the polls, he was the fiftieth voter.

The booth was in a fire engine house. The president's arrival was quickly learned by residents here, and a big crowd gathered about the voting place to cheer. He was given an ovation by Princeton students in passing through the city.

STRINGTOWN.

A. Bays recently sold to William Vice, of Cane Run, his farm consisting of 115 acres at $95.00 per acre.

Mr. and Mrs. Eugene Clinkenbeard and children were the guests of Mr. and Mrs. William Workman Sunday.

Miss Ella McCracken had as her guests Sunday Misses Ethel Ratcliffe, Mary D. Thompson and Dorance Bays.

Mrs. L. B. Banta and family visited her parents, Mr. and Mrs. James Hardwick, near Carlisle, Sunday.

Mr. and Mrs. Fletcher Ward had as their guests Sunday Mr. and Mrs. Robert Macpheeny.

Miss Mabel Wasson was at home Sunday visiting her parents, Mr. and Mrs. Jos. Wasson.

Mrs. J. J. Banta and son, Clarence, were week-end visitors of Mr. and Mrs. Elmer Clinkenbeard, at Moorefield, last week.

Mr. and Mrs. W. A. Brierly and children were the guests of Mr. and Mrs. A. Bays and family Sunday.

The Sunday guests of Mr. and Mrs. Enoch Thompson were: Mr. and Mrs. G. H. Wilson, Mr. and Mrs. L. B. Brierly and little daughter and Mrs. L. Thompson.

Mrs. Cowan and daughter, of Cowan Station, were the guests of Mr. and Mrs. J. F. Boothe Saturday and Sunday.

CRAYTON

Mrs. Bell Thomas is visiting Mrs. Sherman Fryman at Barefoot, Ky.

Friday, November 10th, will be Mothers' Day and also Arbor Day at the school house. We would like to have all the parents come, bring a free and help us improve the looks of our school house. Be sure and come Friday—early.

Ben Martin has returned from a visit in Bourbon county.

Mrs. J. A. Day and Mrs. Earl Jones and little daughter are visiting Mrs. Hansen Purcell, near Georgetown.

Quite a number from here attended the dedication at Saltwell Sunday.

HON. W. J. FIELDS,
Re-elected in Ninth District by 5,434 Majority.

CONCORD.

Mrs. J. T. Alexander and Mrs. Ben Owings are visiting Rev. J. A. Alexander and family, of Falmouth, Ky.

Mrs. T. M. Hornbeck was the guest of her parents from Sunday until Tuesday.

M. S. Ockerman and wife were the guests of Charles Guthrie and family, of Bourbon county, Sunday.

Quite a number of friends and relatives assembled at the home of Mrs. James Hardwick last Sunday in honor of her sixty-ninth birthday. They all came with well-filled baskets and the event was quite a surprise. The guests numbered fifty-six.

Mrs. William Dalzell and daughter had as their guest Sunday Elizabeth Galliher and Mattie Dalzell.

COMMISSION PLAN APPROVED BY VOTERS

Newport, Ky.—The commission plan of government was approved by voters in Newport, and the Democrats carried Campbell county by at least 1,500. Returns from 45 of the 49 precincts gave Wilson 6,496, Hughes, 5,065, and Benson, 2,464. For Congress, Rouse, Dem., had 6,504 to 4,812 for Shepard, Rep., and 329 for Plaggenborg, Socialist.

Newport voters had a number of special questions to decide that occupied their attention and made the work of counting the ballots rather slow. The proposed twenty-year franchise by which the S. C. and C. Street Railway Company would obtain the right to operate street cars in Newport for a term of 20 years was defeated in 17 out of 21 precincts. The vote from these 17 precincts stood: yes 1,575, no 1,869. An ordinance regulating the operation of street railway companies in Newport was approved.

ASSOCIATED PRESS BULLETIN CONFIRMS WILSON'S LEAD

Either Minnesota or California in the Wilson Column Will Mean His Election, Therefore at Least 256 Electoral Votes Must be Conceded President.

ASSOCIATED PRESS BULLETIN.

New York, Nov. 7, 7:40 p. m.—At 7:40 o'clock tonight Wilson had taken the lead in California and in Minnesota, the acquisition of either of which to his column would insure his election, barring unexpected losses in states now accredited to him as reasonably sure.

Senate And House Safe

Indications Wednesday pointed to the Senate and House remaining Democratic.

Five States Go Dry

Michigan, Montana, South Dakota, Utah and Nebraska voted State-wide Prohibition.

WINNERS IN NATIONAL CONGRESSIONAL RACES

SENATORS ELECTED.

Following are successful senatorial nominees:

Arkansas—W. F. Kirby, Dem.
California—H. W. Johnson, Rep.
Connecticut—G. R. McLean, Rep.
Delaware—H. A. du Pont, Rep.
Florida—P. M. Trammell, Dem.
Indiana—H. S. New, Rep.; J. E. Watson, Rep.
Maryland—I. J. France, Rep.
Massachusetts—H. C. Lodge, Rep.
Michigan—C. E. Townsend, Rep.
Minnesota—F. B. Kellogg, Rep.
Mississippi—John Sharp Williams, Democrat.
Missouri—J. A. Reed, Dem.
Montana—C. N. Pray, Rep.
Nebraska—J. L. Kennedy, Rep.
Nevada—Samuel Platt, Rep.
New Jersey—J. S. Frelinghuysen, Republican.
New York—W. M. Calder, Rep.
North Dakota—P. J. McCumber, Republican.
Ohio—M. Herrick, Rep.
Pennsylvania—P. C. Knox, Rep.
Pennsylvania—P. C. Knox, Rep.
Tennessee—K. D. McKellar, Dem.
Texas—C. A. Culberson, Dem.
Utah—George Sutherland, Rep.
Vermont—C. S. Page, Rep.
Virginia—C. A. Swanson, Dem.
Washington—Miles Poindexter, Rep.
Wisconsin—R. M. LaFollette, Rep.
West Virginia—W. E. Chilton, Dem.
Wyoming—G. D. Clark, Rep.

Following are the victorious candidates for Congress:

Alabama—First, L. Gray, Dem.; Second, S. H. Dent, Jr., Dem.; Third, H. B. Stegall, Dem.; Fourth, F. L. Blackmon, Dem.; Fifth, J. T. Heflin, Dem.; Sixth, W. B. Oliver, Dem.; Eleventh, J. L. Burnett, Dem.; Eighth, E. B. Almon, Dem.; Ninth, George Huddleston, Dem.; Tenth, W. B. Bankhead, Dem.

Arkansas—First, T. H. Carraway, Dem.; Second, W. A. Oldfield, Dem.; Third, J. N. Tillman, Dem.; Fourth, Otis Wingo, Dem.; Fifth, H. M. Jacoway, Dem.; Sixth, S. M. Taylor, Dem.; Seventh, W. S. Goodwin, Dem.

Connecticut—Second, R. P. Freeman, Rep.; Fourth, E. I. Hill, Rep.; Fifth, I. P. Glynn, Rep.

Florida—First, H. J. Drane, Dem.; Second, Frank Clark, Dem.; Third, J. W. Kehoe, Dem.; Fourth, W. J. Sears, Dem.

Georgia—First, J. W. Overstreet, Dem.; Second, F. E. Park, Dem.; Third, C. R. Crisp, Dem.; Fourth, W. C. Adamson, Dem.; Fifth, W. S. Howard, Dem.; Sixth, J. W. Wise, Dem.; Seventh, Gordon Lee, Dem.; Eighth, S. J. Tribble, Dem.; Ninth, T. M. Bell, Dem.; Tenth, Carl Vinson, Dem.; Eleventh, J. R. Walker, Dem.; Twelfth, W. W. Larsens, Dem.

Illinois—Eleventh, I. C. Copley, Rep.; Twelfth, C. E. Fuller, Rep.; Thirteenth, J. C. McKenzie, Rep.

Kansas—First, D. R. Anthony, Jr., Rep.; Third, P. P. Campbell, Rep.

Louisiana—First, Albert Estopinal, Dem.; Second, H. G. Dupree, Dem.; Third, W. O. Martin, Dem.; Fourth, J. T. Watkins, Dem.; Fifth, R. J. Wilson, Dem.; Sixth, J. Y. Sanders, Dem.; Seventh, Ladislas Lazaro, Dem.; Eighth, J. B. Aswell, Dem.

Maryland—First, J. D. Price, Dem.; Second, J. F. Talbott, Dem.; Third, C. P. Coady, Dem.; Fourth, J. C. Linthicum, Dem.; Fifth, S. E. Mudd, Rep.; Sixth, F. N. Zihlmann, Rep.

Minnesota—Second, F. S. Ellsworth, Rep.

Mississippi—First, E. Scandler, Jr., Dem.; Second, H. D. Stephens, Dem.; Third, B. G. Humphries, Dem.; Fourth, T. N. Sissons, Dem.; Fifth, W. V. Venable, Dem.; Sixth, Pat Harrison, Dem.; Seventh, P. E. Quinn, Dem.; Eighth, J. W. Collier, Dem.

New York—J. V. Flynn, Dem.; Fifth, J. P. Maher, Dem.; Sixth, F. W. Rowe, Rep.; Seventh, J. J. Fitzgerald, Dem.; Eighth, D. J. Griffin, Dem.; Eleventh, D. J. Riordan, Dem.; Fifteenth, M. F. Conroy, Dem.; Sixteenth, P. J. Dooling, Dem.; Nineteenth, W. M. Chandler, Rep.; Twentieth, Isaac Siegel, Rep.; Twenty-second, Henry Bruckner, Dem.; Twenty-third, W. S. Bennett, Rep.; Thirty-first, B. H. Snell, Rep.; Thirty-fourth, G. W. Fairchild, Rep.; Thirty-fifth, W. W. Magee, Rep.; Thirty-seventh, H. H. Pratt; Thirty-ninth, A. D. Sanders, Rep.; Fortieth, S. W. Dempsey, Rep.; Forty-first, C. B. Smith, Dem.; Forty-second, W. F. Waldon, Rep.; Forty-third, C. M. Hamilton, Rep.; Twenty-sixth, Edmund Platt, Rep.; Twenty-seventh, C. B. Ward, Rep.; Twenty-eighth, R. B. Sanford, Rep.; Thirtieth, H. S. DeForest, Rep.; Thirty-second, L. W. Mott, Rep.; Thirty-sixth, J. R. Farr, Rep.; Twenty-fourth, B. L. Fairchild, Rep.; Twenty-[illegible], J. W. Husted, Rep.; Thirty-third, H. P. Snyder, Rep.; Thirty-eighth, T. B. Dunn, Rep.

North Carolina—First, J. H. Small, Dem.; Second, Claude Kitchin, Dem.; Third, G. E. Hood, Dem.; Fourth, E. W. Pou, Dem.; Fifth, C. M. Stedman, Dem.; Sixth, H. S. Goodwin, Dem.; Seventh, L. D. Robinson, Dem.; Eighth, R. L. Doughton, Dem.; Ninth, E. Y. Webb, Dem.; Tenth, Zebulon Weaver.

North Dakota—First, H. T. Helgesen, Rep.; Second, G. W. Young, Rep.; Third, P. D. Norton, Rep.

Oklahoma—First, J. S. Davenport, Dem.; Second, W. W. Hastings, Dem.; Third, C. R. Carter, Dem.; Fourth, T. D. McKeown, Dem.; Fifth, J. B. Thompson, Dem.; Sixth, Scott Ferris, Dem.; Seventh, James McClintic, Dem.; Eighth, Z. A. Harris, Dem.

Oregon—First, W. C. Hawley, Rep.; Second, N. J. Sinnott, Rep.; Third, C. N. McArthur, Rep.

Pennsylvania—First, W. S. Vare, Rep.; Second, G. S. Graham, Rep.; Third, J. H. Moore, Rep.; Fourth, G. W. Edmonds, Rep.; Seventh, T. S. Butler, Rep.; Eighth, W. W. Griest, Rep.; Twelfth, Dewalt; Fourteenth, L. T. McFadden, Rep.; Sixteenth, J. V. Lesher, Dem.; Seventeenth, Kreider; Twenty-second, E. E. Robbins, Rep.; Twenty-fourth, H. W. Temple, Rep.; Twenty-sixth, H. J. Steele, Dem.; Twenty-seventh, N. L. Strong, Rep.; Twenty-ninth, S. D. Porter, Rep.; Thirty-first, J. M. Morin, Rep.; Thirty-second, A. J. Barchfeld. At Large—T. S. Crago, Rep.; M. M. Garland, Rep.; Joseph McLaughlin, Rep.; J. R. K. Scott, Rep.; Eighth, H. W. Watson, Rep.; Twentieth, A. R. Brodbeck, Dem.

South Carolina—First, R. S. Whaley, Dem.; Second, J. F. Byrnes, Dem.; Third, F. H. Dominick, Dem.; Fourth, S. J. Nichols, Dem.; Fifth, D. E. Finley, Dem.; Sixth, J. W. Ragsdale, Dem.; Seventh, A. F. Lever, Dem.

South Dakota—First, C. H. Dillon, Rep.; Second, R. C. Johnson, Rep.; Third, J. G. Bartine, Rep.

Tennessee—First, S. R. Sells, Rep.; Second, R. W. Austin, Rep.; Third, J. A. Moon, Dem.; Fourth, Cordell Hull, Dem.; Fifth, W. C. Houston, Dem.; Sixth, J. W. Byrns, Dem.; Seventh, L. P. Padgett, Dem.; Eighth, T. W. Sims, Dem.; Ninth, F. J. Garrett, Dem.; Tenth, Hubert Fisher, Dem.

Texas—First, Eugene Black, Dem.; Second, Martin Dies, Dem.; Third, James Young, Dem.; Fourth, Sam Rayburn, Dem.; Fifth, H. W. Summers, Dem.; Sixth, A. W. Gregg, Dem.; Eighth, J. H. Eagle, Dem.; Ninth, J. J. Mansfield, Dem.; Tenth, J. P. Buchanan, Dem.; Eleventh, Tom Connally, Dem.; Twelfth, J. C. Wilson, Dem.; Thirteenth, J. H. Stevens, Dem.; Fourteenth, J. L. Slayden, Dem.; Fifteenth, J. N. Garner, Dem.; Sixteenth, T. M. Blanton, Dem. At Large—Jeff McLemore, Dem.; D. E. Garrett, Dem.

Utah—First, T. C. Hoyt, Rep.; Second, C. R. Mabey, Rep.

Vermont—First, F. L. Greene, Rep.; Second, P. H. Dale, Rep.

Virginia—First, W. A. Jones, Dem.; Second, E. E. Holland, Dem.; Third, A. J. Montague, Dem.; Fourth, W. A. Watson, Dem.; Fifth, E. W. Saunders, Dem.; Sixth, Carter Glass, Dem.; Seventh, T. W. Harrison, Dem.; Eighth, C. C. Carlin, Dem.; Ninth, E. L. Trinkle, Dem.; Tenth, H. D. Flood, Dem.

Wyoming—At Large—F. D. Clark.