THE MERCURY.
PUBLISHED EVERY THURSDAY
WARREN E. FISHER, ED. & PUB.
THURSDAY, AUGUST 12 1915.
One year (in advance) ... $1.00
Entered at the Carlisle, Ky., post-office as second class mail matter.

L. & N. Time Table

GOING NORTH

Lexington & Cincinnati	6.53 a.m.
Lexington & Cincinnati	2.22 p.m.
Lexington & Cincinnati(Daily)	5.00 p.m.
Lexington (Sunday Only)	7.15 a.m.

GOING SOUTH

Maysville	9.22 a.m.
Maysville (Daily)	2.17 p.m.
Maysville	7.27 p.m.
Maysville (Sunday Only)	10.01 p.m.

Give It Your Support

The Farmers' Community Meeting, which chiefly through the efforts of Mr. John H. Moore, begins a three day's session at Parks Hill Sunday is one of the most important meetings ever arranged for this county. Primarily of interest to the farmers it should and should prove interesting to the people of Carlisle also and should receive their support.

Let all who may attend and show by their presence that Carlisle is interested in the things which interest the people of the county.

Such meetings have been held with much success and enormous attendance in other counties of the State.

Nicholas can not afford to be indifferent in this matter.

Pleasant Valley

Miss Dora McCarty of Ewing visited relatives here the past week.

Mr and Mrs. G. W. Flora were the guests of Mr. and Mrs. L. G. Fisher one day last week.

Mr. and Mrs. Fred Fear and children were the guests of H. L. Turner, Austerlitz and family, Sunday.

Misses Sue and Lucy Leeber were the guests of the family of Jake Stepp, Sunday.

A number went to here attended Court at Carlisle Monday.

Mrs. Sallie Lowe remains very ill.

Some of Pleasant Valley people have their wheat threshed.

The ball team here defeated Mineville Saturday score 9 to 3.

Barterville

Several from here are attending the protracted meeting at Bald Hill.

Jim Betts and Nancy Talbert of Fannie visited Grace Ogden first Sunday Monday.

Bertha Talbert spent Saturday night with Oletta Ritchie.

Mattie Dotson visited her aunt Mrs. Ben Dotson, Sunday.

Anna Bell Blake of Carlisle visited her aunt Mrs. Angel last week.

Miss Mattie visited her aunt, Mrs. George Mathews, one day last week.

Mrs. Susan Barlow visited Mrs. M. M. Stapp one evening last week.

Ira Betts, Nancy Talbott, Anna Bell Blake, Pearl Jackson, Grace Facey and Lucile Ogden, Hugh Alexander, Pearl Hood and John Myers went on an outing to the Blue Licks Saturday.

Goebels Resigns

New York, Aug. 9.—General George W. Goethals announced on his arrival here today from Panama that he had sent his resignation as Governor of the Canal Zone to Washington, to take effect November 1. He said he would end resign from the army.

Worry Caused It.

Owensville, Ky., Aug. 10.—J. N. Milnes, ex-Confederate, aged 73 who wandered from his home Sunday, was found late at night. A dead vessel lying on his brain, and he died this morning. His illness was caused by his brooding over the condition of his daughter, whom he had placed in a sanitarium.

Mrs. Chas. Rogers, of near Sherburne, committed suicide Tuesday by taking poison.

"How's This?"

We offer One Hundred Dollars Reward for any case of Catarrh that cannot be cured by Hall's Catarrh Cure.

F. J. CHENEY & CO., Toledo, O.
We, the undersigned, have known F. J. Cheney for the last 15 years, and believe him perfectly honorable in all business transactions and financially able to carry out any obligations made by his firm.
NATIONAL BANK OF COMMERCE, Toledo, O.
Hall's Catarrh Cure is taken internally, acting directly upon the blood and mucous surfaces of the system. Testimonials sent free. Price 75 cents per bottle. Sold by all Druggists.
Take Hall's Family Pills for constipation.

THE BRYSON FARM AGENCY

HOMER H. BRYSON,
H. B. BRYSON, JR.

We take pleasure in announcing that on September 1st, Mr. Volney P. Sayers will become a member of our firm and we believe this announcement will excite a feeling of pleasure in the minds of all who know Mr. Sayers and are familiar with his strictly correct business methods who know his ability as to farm values, and have had business with him. Until that time our office will be in charge of Mr. Harold Bryson except such time as our Mr. H. B. Bryson can give to the Carlisle business.

Our strictly honest fact:

Here's a farm never advertised before in these columns, 135 acres, fully half of it River Bottom Land, tobacco land, corn land every year; we believe we are making a strictly truthful statement when we say that we believe there is no more productive farm, taken year by year, in this county than this farm. It has four barns, good cistern, 6 room house in good condition, tenant house of 3 rooms, water supply, good fencing, good farming and a farm that you can live with a little money and pay for easily. Cheap as dirt at $70. per acre. Ask about it there's money in it and on it.

I'm going to offer you one of the best farms in Nicholas county 221 acres, a 10 room house with four halls, veranda, porch, cistern 20 or 25 acres bottom land, new stuff wire fences that are hog tight, horse high and bull strong; four barns as follows No. 1 is 80x96, No. 2 is 40x60, No. 3 is 40x60, No. 4 is the best tobacco barn I ever saw; lots of land on this farm that never has been plowed; produces more and better corn, more and better tobacco, more and better hay and grass than any farm in this section. 5 room tenant house, all kinds of good outbuildings; and the whole thing for $90.00 an acre. Say Man, if you are looking for a good farm come and get this one, you can't find as good a farm anywhere for $125.00. Don't let this one pass you by—I know it's a good one. And I know it's cheap at the price and you can't help but make good money on it. Let me urge you on this one it's a rare bargain.

If you want a small farm let's take that 50 acres I've been telling you about for $2,000.00 it is a good 2 story 6 room house, a splendid barn right by one of the best schools in the country—9 months school, 3 teachers; rural station in a few hundred yards of town; shipping the cream will make you a nice living; and I think of it—Only $2,000. It's six miles from home, Cross Hill and two miles from Lexington, Johnnie Slowboy, and take the bargain.

Here is the "Little Beauty". 6 acres, 2 miles from Carlisle, on Lower Jackstown pike, nice new 5 room house, fine milk cellar, good barn, fine orchard, plenty fence to house, a beautiful little home and cheap that anything at $2,000.00 for the place. Just where you want it if you come from town, excellent pike, country school in a few hundred yards, living in the country but right close to town, wake up, Johnnie.

Remember, Oh, remember, that 60 acres on the Lower Jacks town pike with a new barn and an old house but a beautiful place for a new house and only $75. an acre, 3 miles from Carlisle, right on the pike and think of the price $75. an acre and all this in three good old Woodrow Wilson-A. G. Stanley stereters tomon. Come and buy a bargain. Johnnie Slowboy; this place will be considered cheap at $100. an acre in a couple of years.

Now look closely at this; a nice city home, about 5 acres, excellent 2 story house, good barn, extra good orchard, away from the dust and the heat and plenty of grass for the cows and the horse and the chickens, has a small crop of corn and tobacco and if you come with $4300.00 in cash or its equivalent you can have the whole "shootin match" and possession by September 1st. Will you Harry, Harry, Harry, and then hurry some more. Shade trees and a pleasant breeze always here. Better take this old friend; its a good thing right.

16 acres of good land, 2 3-4 miles from Carlisle on Moores road good house 2 barns, super-abundance of fruit of all kinds, $900.00 an acre; I want ask you twice to buy this one; it ought to sell itself.

Say, friend, will you tell me just what kind of farm you want? I have just exactly that farm and I'd like to sell it to you. Come in and let's talk about it; I think I'll be home Saturday; if not I should will show it to you. Let's be doing some business—time flies and horse flies and prices rise as we go along so why delay. Do it today; that's the system; I'm satisfied that I have a roll of money that somebody ought to have and if you buy one of these farms you'll find the money.

Two good business houses in this city for rent immediately.

County School News

All the schools with but two exceptions, opened last Monday with the largest enrollment received in this county so far as we have had the report; there are a few schools from which we have not heard from yet. Last Monday I went to Myers to be present at the opening of their school, Prof. L. R. Averitt Misses Cordie Bell and Jannie Clancy are the teachers. W. F. Clark the former teacher of the County Board met us at the depot with his team and he witnessed the opening exercises and organization of the school.

Prof. Averitt had charge of the opening exercises, and judging from his talk he certainly understands his business. The school house was in fine condition all three of the rooms had been cleaned and the two lower rooms had been papered.

Tuesday morning I went to Lexington on business on the early train returning on the train. The rest of the week I was busy in the office except Friday afternoon when Mrs. Leo Taylor and I went out to Butler to attend a Textbook Committee. The teachers C. V. Stapp who is Chairman of the Committee, I. C. Taylor trustee and Hunter Stapp and Leo Treas. and all the remainder of the Committee were present. The Committee is composed of four young citizens and they are very much interested in the growth of their town and county. Mr. C. V. Stapp as teacher has stirred up quite an excitement among the patrons and he is ably assisted by Mr. I. C. Taylor the trustee, who is an ex-teacher himself and knows what understands what a good school and education mean to a community. The school is progressing nicely, and Mr. Butler the principal believes it will be finished in ten days.

The daily uniform program in the State Course of Study, after trying to apply it to our school, is proving that some subjects had been over looked, so it was necessary for us to work out one that could be used so it took us near two days to get it fixed up to suit our schools. It has been printed and is ready to go to the teachers and by the time this is published we trust will it be in every school.

I shall be in the county most of the time during the coming schools except Saturday and Court Days.

Every school in the county will close next Tuesday Aug. 17th, to attend the Farmers' and S. S. and Community meeting. Teachers and trustee are supposed to march with their districts in a body and be seated on the side of the grounds at Parks Hill where we will march by the auditorium. Bald Hill band will furnish the music.

Don't forget that Farmers' Community meeting begins at Parks Hill Sunday Aug. 15th, and continues until Tuesday Aug. 17th. Don't miss either day and especially should every farmer in the county be there Monday Aug. 16th to hear the excellent farm addresses and see the demonstrations. Take all of your neighbors with you and there will be thousands of dollars to Nicholas county in better crops next year, in a better understanding of caring for the soil. Take time to attend this meeting. No charges either day at the gate. You can take your lunch if you prefer.

Every teacher is requested to meet in my office next Saturday Aug. 14th at 1.30 o'clock to complete arrangements for the great rally day Aug. 17th. Teachers in these good old Woodrow era practice your children in singing "Kentucky Schools" this week.

LUA S. GARDNER,
County Superintendent.

BIDS FOR CULVERTS

Sealed proposals addressed to the Fiscal Court of Nicholas County, Ky., will be received up to 12 o'clock noon of Tuesday August 24th, 1915, for all the Corrugated Iron Culverts necessary for the repair of the Carlisle & Paris Turnpike and Carlisle & Parks Ferry Turnpikes in Nicholas County, Kentucky, known as STATE AID ROADS No. 54 and 72.

Proposals shall be in accordance with the standard specifications for corrugated culverts as required by the Department of Public Roads of the State of Kentucky and with the specifications now on file in the office of the Clerk of the Nicholas County Court.

Said proposals shall be publicly opened in the Nicholas County Court Room of the Court House in Carlisle, Kentucky, at 1.30 o'clock P. M. on Tuesday, August 24th, 1915 and the Fiscal Court of Nicholas County, Ky., reserves the right to reject any and all bids.

Done by order of the Nicholas Fiscal Court, Carlisle, Kentucky, the 10th, day of August, 1915.

JAS. I. SAGE,
Clerk Nicholas County Fiscal Court.

Hurst Is Re-elected Manager Of Company

Millersburg, Ky., Aug. 7.—At the twenty-fourth annual meeting of the directors of the Hurst Home Insurance Company here, the report of the auditing committee and that of the president and secretary showed the company to be in better condition than at any time in its history. J. G. Allen was re-elected president of the company for four years. O. E. Hurst was elected general manager and secretary for four years. J. G. Blair, W. M. Bramblette and C. H. Dalzell were elected members of the executive committee for one year. The reports showed insurance in force to the amount of $4,320,000, the assets in excess of liabilities to the amount of $20,955.13.

The members of the board of directors and agents and visitors were entertained by Mrs. O. E. Hurst at the Millersburg College. Dinner was served in the dining hall of that institution.

In nominating O. E. Hurst as manager and secretary J. G. Blair paid high tribute to Mr. Hurst and to Mr. Allen, president of the company, for their excellent administration. The following directors and agents were present: W. F. Heathman, W. M. Bramboglia, C. H. Dalzell, E. M. Thomson, of Bourbon county; W. W. Clark, W. C. Hall, Carl Isaacs, Arthur Brown, of Bath county; L. L. Cockrell, G. T. Roland, J. Hood Smith, of Clark county; H. L. Payne, C. B. Nicholas, of Fayette county; Burton Wilson, F. S. Jameson, J. M. Roberts, N. B. Terry, of Harrison; W. H. Quinn, George L. Collins, J. E. Smith, J. L. Collins, of Jessamine county, John W. Hord, R. Butts, J. A. Turpin, of Madison county; W. M. O'Neal of Woodford county; Charles Highland, J. T. Combs, H. Judy, of Montgomery county; R. L. Gill, of Scott county; C. S. Templeman, of Nicholas county, J. R. Prather, Joseph F. Pally, R. S. Sprake, of Scott county—Lexington Herald.

Had Negro Arrested

Sheriff Parker and Chief of Police Dunn arrested Joshua Young colored, of Bourbon, on the president train, Sunday. The local officers had been asked by Sheriff McClintock of Bourbon to keep on the lookout for the negro who had killed Joe Duncan, colored, in a crap game at Little Rock, Saturday afternoon. A pistol was found on the negro when the arrest was made. He was lodged in jail. Parts officers coming after him Monday. Young has been in the penitentiary three times, having recently completed a fourteen year sentence for the murder of his sister.

Notice To Democratic Committeemen.

The Democratic Committeemen of Nicholas county, are hereby notified and requested to meet at the Court House, in Carlisle, Kentucky, on Saturday, August 21, 1915 at 2 o'clock p. m. The purpose of this meeting is to provide a way to nominate a Democratic candidate for the office of Circuit Clerk of Nicholas county, to fill the vacancy caused by the death of Frank Huffstetler.

Every Committeeman is urged to be present, as this meeting is an important one.

Forrest Dalzell,
Chairman Democratic Committee of Nicholas County.
George R. McLean, Sec'y.

Theodore Stockman, the aviator, who was injured near Paris about ten days ago, when his machine became unmanageable and dashed into a fence, which he was attempting to land, is reported by the Paris papers to be much better.

HAVE YOU BEEN SICK?

Then you realize the utter weakness that robs ambition, destroys appetite, and makes work a burden.

To restore that strength and stamina that has been undermined by disease, or impaired with fever, Malaria, Influenza, nothing so strengthening, nourishing and invigorating as the blood to distribute energy throughout the body while its tonic value sharpens the appetite and restores health in a natural, permanent way.

Mr. Chas. Hoover, Ashland, Ky., writes: "Was worked to a back weak, get down in a languishing condition. Hollister Rest-Over-Night Tea restored me to health."

The Mercury will visit you 52 times for $1

Now Is The Time To Buy.

Ford Cars Reduced Fifty-Eight Dollars, Making Runabout $406 Touring Car $456.

We are looking for a load of six August 20th, and if you want one you had best come in and give us your order, as part of them are already sold. Remember, you get the greatest value in a Ford you can buy in an Automobile on earth—the sold here in Carlisle last week that had been run three years for Three Hundred and Fifty Dollars. The world can't beat that record when you buy a Ford you can expect to do the same thing. Mr Ford is doing more things to save his Car Owners money than any Automobile Company on earth. He is now manufacturing Tires for his machines that are made right, and will wear, and at a low price. He is also manufacturing a Tractor Tractor to sell at $340 that will simply revolutionize the Gasoline Engine business of the world. If you want to save money, get in touch with Ford Agent and stay there, and see if you don't win.

If your Car is out of order (let it be the cheapest or a Packard) bring it to us, and we will guarantee satisfactory repairs or no charge.

CARLISLE GARAGE,
(INCORPORATED)
BURLEY WAREHOUSE,
WILLIAM HARPER, Manager.

Turning Under Green Manure Crops

Hear Mr. Roberts of the State Experiment Station lecture on this subject at the Farmess Community Meeting at Parks Hill. Begins Sunday. Lasts three days.

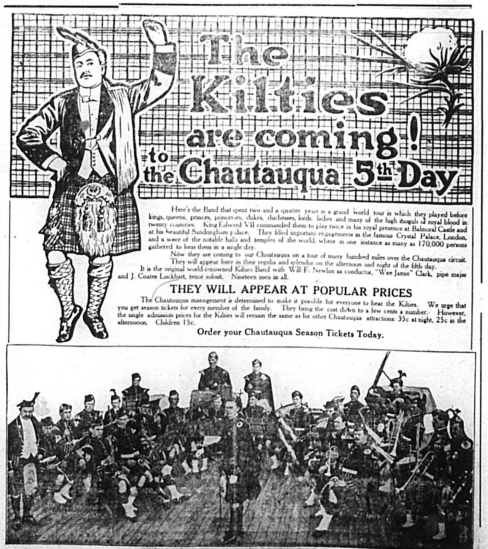

Locals.

98 *If you are going away or someone is sick then you, or if any thing happens, phone us.*

TONIGHT—THURSDAY.
We will present "LORIES" a Daniel Frohman feature. This note is a good one.

Friday comes "PROTEA." You have seen one of these pictures and know how wonderful they are. This one is in five acts and full of action from start to finish.

Saturday we will give you a Mutual masterpiece, "On The Night Stage" in five acts.

Save your coupons. We will give a Chautauqua Season Ticket Thursday, Aug. 19th, and on Friday, Aug. 27th a Season Ticket to "The Diamond from the Sky"—coupon on 10 cent admissions only.

LYRIC THEATRE

Fresh Salt Risen Bread Daily at Wagner's Bakery.

LOST—Bunch of keys on streets of Carlisle. Return to the office.

H. H. Parker sold this good cattle to Wm. Hamilton, of Mineralwells.

Isaac & Nutter sold to Tom Moore, the cottage belonging to Frank Hall, in Dorsey Addition.

The Wright School will have a Confectionery Sale, Friday, August 13, at the school house. Adv. next issue.

Walker Marshall sold his residence here to Jas. Lafferty, who will move to a farm for Sam. Brown, who will move to Marshall Brown's farm.

Pryor's magazine of Nicholas in 75 in Bakersfield 10, at Harrison about seventy in Cynthiana, and increase the majority to a figure in the neighborhood of 2,000.

Any farmer who brings a half pail of milk to the Farmers Community Meeting at Parks Hill Sunday will have the milk tested for butter fat free of charge. Bring a sample of your milk.

FOR SALE—Room frame house with electric lights and water works, in the suburbs of city School. Also an ideal home in the best section of the city. Price reasonable. Adv.

A record breaking crowd for August Court Day saw here Monday. Main and home rules specialized, but the prices of red were low, ranging from $6 to $8 per cwt. Tobacco on the warehouse floor.

Mrs. H. Dees, Jones, who is spending the summer with her parents at Lodge, left for her home Saturday. Mrs. Dees was accompanied by her sister, Miss Nellie Stone, who will visit her sister, Mrs. Ben Dotson.

Mr. Montgomery, advertising agent for the White & Myers Chautauqua was here Monday and Tuesday. He informs us that the tents will be pitched on the Chautauqua ground in the Court House yard. The concert will be given in this location also, and it is probable that the band will also be here.

FOR SALE—Acre of land, 7 room frame house and all necessary outbuildings, good water, good garden, in best residence section of town. Can be looked at Headquarters, Ky., which is the place to see about it. Price right and worth a business in Nicholas County.

INDIAN HOTEL.

At a meeting of the Fiscal Court Tuesday, contracts were made with the Carlisle Construction Co. for the re-construction of the Carlisle and Paris Turnpike, the Carlisle and Flatcliff turnpike, and the Carlisle & Parks" Turnpike. The work is to start in 10 days and be finished in 120 working days.

Sunday's Lexington Leader:
"W. S. Dudley, whose home is in Carlisle, and who is a frequent visitor in Lexington, was recently in Pikeville, Ky., where he conferred with officials of the Kentucky River Coal Corporation, of which Mr. Dudley is president. The Pikeville paper observes that Mr. Dudley is the best known man in southeastern Kentucky because of his interests in Eastern Kentucky. He is said to be one of the leading figures in inducing coal operators to begin the opening up of rich but undeveloped coal lands in this State."

In the year 1900 the population of Michigan County was 1,000,000. In 1910 the Population of Nicholas County was 20,000. Population increased 980,000 in 10 years. Practically all the gain in population was from the farm. It would seem that there is some underlying cause for this great decrease and it is probable due to unsatisfactory conditions in the method of farming. Difficulty of securing labor, high price of land, etc. Hear Mr. Roberts on SOIL FERTILIZATION. What we need in Nicholas county is more farmers and smaller farms. Books & Norton are constantly receiving applications for small farms and arrangements these applications. Write them for a list of farms and if you have a small farm or a large one and place of the Kentucky River Coal Corporation, of which Mr. Dudley is president. The Pikeville paper observes that Mr. Dudley is the best known man in southeastern Kentucky because of his interests in Eastern Kentucky. He is said to be one of the leading figures in inducing coal operators to begin the opening up of rich but undeveloped coal lands in this State.

Personal

Miss Ellison Collins, of Lexington, is visiting her sister, Mrs. Warren Fisher.

Mrs. W. J. Clark and daughter, Penelope, spent Sunday with Mr. Geo Wasson and family.

Dr. B. T. Reynolds and mother spent Sunday with Mr. J. T. Wasson and family.

Mr. George Wasson, wife and daughter, attended the Blue Grass Fair last week.

Little Miss Beulah Parker Wasson entertained a few of her little home town friends with a birthday treat, Saturday. Master Francis Wasson.

Misses Elizabeth and Susie Barr visited relatives in Lexington, Friday.

Miss Ethel Bartlett is visiting at Cynthiana this week.

Miss Hallie James returned to her home in Lexington, after a week's visit with her grandmother, Mrs. W. J. Clark.

Mrs. L. Hatcher returned last week from a visit to her parents, near Cynthiana.

Mrs. Cora Harper Lemke, of Danville, Kentucky, is visiting her daughter, Mrs. Ben Dotson.

Mrs. W. H. Mann left Sunday for Lexington, where she will visit relatives.

Miss Adkes Lane and Miss Elen Taylor attended the Blue Grass Fair at Lexington two days last week.

Mrs. E. E. Powell went to Georgetown, Monday, for a visit to relatives.

Miss Dulie Ashby is visiting friends at Berry.

Miss Hazel Boyd went to Cynthiana, Monday, for a visit to relatives.

Miss Bessie Hurst is visiting relatives here.

Miss Minnie Henry, of Flemingsburg, is visiting her cousin, Mrs. Ben Dotson.

Misses Ethel Lane and Susan Rhodes, of Cynthiana, came Saturday to visit Misses Adkes and Ellen Lane.

Mrs. A. F. Dudley visited relatives in Paris from Saturday until Monday.

Mrs. Lonzo Wilson was a visitor in Lexington, last week.

Mr. J. W. Hamel and family and Miss Ethel Hamel motored to Georgetown to high School Sunday and spent the day.

Among those who were here last week to attend the Epworth League Institute at Millersburg were Mrs. E. M. Thomson, Misses Mary Thomson, Margaret Stone, Mrs. Chas. F. Mann, Mrs. Ben Dotson, Mrs. Ben Stone, Mrs. Will Hurst, Mrs. Ben Hurst, Misses Mary Hurst, Mrs. Jerry Hurst, Misses Ruth Hurst, and a number of people from Sharpsburg and Paris.

Prof. J. T. Hinchsing visited in Washington, Ky., last week.

Frank Nathan was in Lexington Saturday.

Mrs. John O'Brien, of Paris, Texas, arrived Monday to be the guest of Mr. and Mrs. Jas. B. Woods.

Mrs. Sallie Lancaster and Mrs. J. D. Lancaster, of Paris, were here Sunday to see their mother, Mrs. Ella Lancaster, who is ill in a hospital there.

Mr. S. W. Keller and family, of Lexington, came Saturday to spend two weeks with relatives here.

Mr. W. J. Fatter, and Miss Nellie Fatter, of Lexington, visited here Sunday.

Misses Hazel Woodall and Clara Wasson attended the Blue Grass Fair at Lexington last week.

J. Woodall, of Paris, was the guest of Mr. and Mrs. Jas. S. Woodall last Friday.

Mr. and Mrs. William Martin and three children visited in Lexington over Sunday.

Mr. William McCoun and Mr. Jess Wasson, of Lexington, visited Mr. and Mrs. Warren Fisher, Sunday.

Mr. and Mrs. John H. Fisher, of Louisville, will come to visit relatives here, next week.

Mrs. Frank Donnell has returned to her home at Rebecca Station, after a visit to her parents, Mr. and Mrs. Sam Ashby.

Mrs. H. S. King was in Lexington last week.

Mrs. C. A. Fitzman went to Lexington Tuesday to be with her mother, Mrs. A. R. Sisson, of Mt. Sterling, who is ill at the St. Joseph's Hospital.

Mrs. Wood Darnell is in Mt. Clemens, Mich., for a few weeks' stay.

Mrs. E. M. Terry, of South Boston, Va., is visiting her sister, Mrs. A. L. Peters.

Mrs. W. J. Kennedy visited her son, Mr. Harry James, at Muir, last week.

Mr. James Patterson, went to Lexington Tuesday.

Mr. Ben Reed, of Harriman, West Virginia, is visiting his sisters, Misses Mary and Bessie Reed.

Miss Dolly Parker, of Lexington, is visiting the week with Mrs. Hunter Wasson.

Miss Beatrice Pollitt, of Memphis, Tenn., is the guest of Mrs. Samuel Hinton.

Mr. and Mrs. Moses Fuller are visiting relatives in Cynthiana.

Mr. E. W. Crump and family went to Mineralwells Tuesday to rent cottages for a few days' before moving to their new home in Dundee Point, Mo.

Mrs. Gingen Talbert and Miss Mary Lee Talbert, of Fort Knox, who have been the guests of relatives here for about two weeks, went to Cynthiana Tuesday for a short visit before returning home.

Mrs. William Bradley, of Mt. Olivet, who has been visiting Mrs. Walter Mae, returned home Monday.

Mrs Louise Buckley, of Mt. Olivet, is visiting Mrs. Walter Mae this week.

Mrs. Louis M. Wasson and Mr. Hunter Frances Sisken Wasson spent from Friday until Sunday with Mr. George Wasson and family and attended prayer meeting at Concord.

Miss Pearl Arnold, of Owingsville, is visiting her aunt, Mrs. N. S. Keach.

Mr. and Mrs. Homer Linville were in Lexington Wednesday.

Miss Dorothy Linville is the guest of relatives in Cincinnati.

Miss Chionie Eubank is spending the week with relatives in Paris.

Mr. J. J. Lonskort and Mr. Martin Caldwell left Wednesday for a trip daytrip to Mammoth Cave.

Mrs. Wm. Baldwin was in Paris Wednesday.

Mrs. Belle Turner, of Cynthiana, is visiting her sister, Mrs. B. R. Fisher of Headquarters.

Stanley Majority Now Is 40,020 Votes.

Wednesday, Stanley's vote stood at 199,684 and McCreary's at 69,664.

Barkdale Hamlett's lead over Mulliken was 5,100.

Black's lead over Edwards, 1,396.

Green's lead over Ibes, 5,559

Goodpasture's lead over Terrell, 6,571

Ethelen is reported to have a good lead over Gilbert, but both are claiming it.

Mat Cohen wins easily.

Stanley Reed, of Mason, will represent that county again this session of the Legislature. Mr. Reed was a candidate for Speaker of the House in 1914.

"Morgan's Men" To Meet At Olympian

Morgan's Men Association will hold their Annual Meeting at Olympian Springs August 18th, Tuesday, Big Barbecue Dinner at 12 o'clock. Good summer rates on railroads.

H. M. Tayloe
Sec'ty.

County papers please copy.

Sousley Here.

Roy Sousley, who is employed by the Government Forestry Service in Pendleton county, was here Saturday to visit his parents, Mr. and Mrs. Joe E. Sousley.

Cows In U. S. Break All Records This Year.

Washington, Aug. 10.—Three billion bushels of corn, one and a half billion bushels of oats and a billion bushels of wheat are in prospect for this year's harvest, according to the estimate of the Department of Agriculture.

Record crops of rye, white and sweet potatoes, rice and hay are also expected.

Perry Linville Drowns.

Perry Linville of Cynthiana, was drown in Licking last Wednesday night, while attempting to swim across. Linville had just eaten a hearty supper and was seized with cramp. The body was recovered Thursday about 200 feet from where it disappeared. He was 40 years old.

Shackelford Wins.

W. Rodes Shackford, of Richmond, defeated Judge James M. Benton for Circuit Judge of the Clark-Powell-Jessamine-Madison district by 250 votes. Judge Benton has issued a card saying his defeat was brought about by fraud and corruption.

Vote In The Race For Representative In Robertson County.

	MATHERS	SPENCER
PRECINCT NUMBER 1	25	80
" " 2	7	71
" " 3	74	65
" " 4	49	31
" " 5	20	15
TOTAL	175	262
Spencer's Majority	87	

HOTEL DUDLEY

Home Phone 225 Office Deposit Bank Building

My Announcement

of real estate for sale does not mean a lot of low-class property that nobody wants. You can get that anytime and anywhere. What I offer is real estate that is worth every cent asked for it and will be worth a lot more at no distant date. If you mean business, I have the property.

Here' 42 acres, new house, 2 rooms, 2 porches, cellar at the door, new barn 36x40, 2 orchards, water at the barn and house, abundance of stock water, 35 acres in grass 30 acres of fine tobacco land, 4 miles of Carlisle and right on the pike and the price shall be right.

32 acres with good improvements, land all good, some fine tobacco land, 5 miles of Carlisle and 1-4 mile from the turnpike. Price $2,000. It's not every day, nor every month you have an opportunity to buy a good small farm. So, friends, get busy.

C. U. BRAMBLETT, - - - Real Estate Agent
CARLISLE, KENTUCKY.

Card Of Thanks

We wish to thank our many friends for their kindness shown us during the sickness and death of our dear mother and sister.

Mrs. Bell Stone and children.

Card of Thanks.

The many acts of kindness and kindly words of sympathy have done much to help us in the darkest hour we have ever known. We wish to express our very deep appreciation of our dearly beloved husband and father, and we take this method of expressing our sincerest thanks to those who so kindly came to our assistance in our distress of those who so assisted in the search for the little body and the long and tedious search for it and those who bore the pain we suffered in the untimely loss of our loved one. We shall ever remember you in our prayers.

H. P. Cheatham and Family.

Republican Vote In Nicholas.

The Republican vote in Saturday's primary in Nicholas follows:

For Governor—Edwin P. Morrow 141 Lart P. McLaughlin, 35.

For Lieutenant-Governor—Geo. Osborne, 28; J. T. Proctor, 8; Lewis A. Walker, 99.

For Secretary of State—James B. Lewis, 45; J. W. Cox, 69; T. P. Cole, 40.

For Auditor—Edward A. Webster, 52; Roy Wilhoit, 23; Jas. H. Ashlock, 21; J. M. Perkins, 21.

For Treasurer—William A. Hunter, 50; Robert L. Moore, 41; James A. Wallace, 41.

For Clerk Court of Appeals—J. L. McCoy, 53; Earl Huntsman, 30; R. Ritchie, 5.

For Supt. Education—R. P. Green, 95.

For Commissioner of Agriculture—James W. Rankin, 30; William C. Hanna, 50; Jeff Prater, 8; Sam J. Patrick, 15.

For Judge Court of Appeals—Samuel J. Puch, 99; G. W. E. Wofford, 23.

For R. R. Commissioner—H. G. Garrett, 82; Martin D. Powers, 29.

Vansant Will Wait.

State Democratic Committee Chairman, Vansant stated Monday that he would call a platform convention until after all the returns had been in and been decided and each candidate could be consulted in regard to platform preferences.

If you knew what good bread Wagner makes every day you would not hang over a hot stove cooking biscuits.

Sues For Receiver.

Suit was filed in Lexington Tuesday by Charles M. Gibson, Receiver for Circuit Judge, a stockholder in the Central Life Insurance Co., of Lexington, to have a receiver appointed. Grimes alleges that the company is insolvent and charges mismanagement and "fraudulently wasting and misapplying funds. It is charged in Mr. Grimes' petition that solicitors have been permitted to retain large sums of money. The April statement showing $93,024.68 in their hands. The petition also charges that two loans aggregating $78,526.67, have been made to the President (W. H. Gregory.

1882 SAM K. VEACH 1915

Are You Interested In Good Tailoring at Low Prices?

Would you like to see some of the most attractive Woolens in yard length size representing the newest designs in fabrics, embracing every conceivable weave?

Even if only prompted by curiosity call at our place

Friday, August 13th, 1915,

On this date a special representative of

Kahn Bros., Louisville & Chicago,

TAILORS THAT SATISFY

experienced in the art of taking measures and posted on all the latest style decrees, will be on hand. Never before has such an array of exclusive Woolens at popular prices been shown in this community, and a visit will surely be worth your while.

Should you place an order, the time of, delivey of your garments will be arranged to suit your convenience. Correctly fitting, stylish clothes, reliably constructed and at very moderate prices are guaranteed.

1882 SAM K. VEACH 1915

The Poor Man's Refrigerator

THE LEONARD CLEANABLE is not just for the rich man—it is for everyone who wants to save money, who needs the Leonard Cleanable to cut his ice bills, keep his food from spoiling, and guard him against pleasure poison germs which make him sick and unable to work and bring big doctor bills.

A cheap refrigerator may cost only $10, but it is never satisfactory, lasts only a year or two, then a new one must be bought. The actual investment cost is $5 a year.

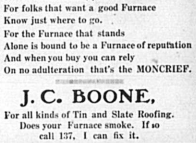

A Leonard Cleanable costs more—it is worth more—it lasts longer. The actual investment cost is not over $1 to $2 a year, the one-price purchaser is not the only one who gets value, but will be as good 10 years from now as the day it's bought.

The Leonard Cleanable saves fully $5 a year in the average user's investment in refrigeration.

It saves ice at least 20 cents a week, or at the 15 weeks he uses it yearly, or $3 per season. Its fuel saving is $10 a year in average family. TOTAL SAVING, $35 A YEAR.

How foolish, then, to buy a $10 refrigerator, when a Leonard Cleanable costs more but saves $35 a year, and when the Leonard refrigerator has to be replaced every two years. It's a question of arithmetic—and remember, it's what the refrigerator does, rather than the mere first cost.

Taylor & Howe

The Furnace.

All Furnaces my friends are not alike,
There's a difference, you know
For folks that want a good Furnace
Know just where to go.
For the Furnace that stands
Alone is bound to be a Furnace of reputation
And when you buy you can rely
On no adulteration that's the MONCRIEF.

J. C. BOONE,

For all kinds of Tin and Slate Roofing.
Does your Furnace smoke. If so call 137, I can fix it.

Spreading Ground Limestone In Preparation For Alfalfa.

Mr. George Roberts will lecture on Alfalfa and how to grow it at the Farmers Community Meeting at Parks' Hill, August 15, 16, 17

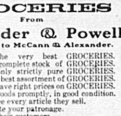

Good Reason For Buying

GROCERIES

From

Alexander & Powell

Successors to McCann & Alexander.

They sell the very best GROCERIES.
They carry a complete stock of GROCERIES.
They handle only strictly pure GROCERIES.
They keep the best assortment of GROCERIES.
They always have right prices on GROCERIES.
They deliver goods promptly, in good condition.
They guarantee every article they sell.
They appreciate your patronage.
They satisfy their customers.
They specialize in COFFEE. Try a pound.
Then Why Not Patronize Them? Phone 4.