W.C.T.U COLUMN

(Edited by Woman's Christian Temperance Union)

A very handsome fountain in memory of Frances E. Willard has been ordered by the W.C.T.U. of Kankakee, Ill. Its cost, when installed, will be considerably over $1,000.

White Slave Traffic Bill Passes

Through the splendid efforts of the white ribboners of Missouri a drastic White Slave Traffic bill passed both houses of the legislature.

"Does It Pay"—Philadelphia for the brewer, hire servants and buy silks for his wife, and cross your own wife in rags, make her take in washing to support the family, and finally send her to the poorhouse, and bury her in "the potter's field"?—C. L. Scanlon.

Equal Suffrage Constitutional Amendment A Step Nearer

The fact that the U. S. Senate has taken its woman suffrage committee out of the list of inactive committees, has increased its membership from five to nine, and has given its chairmanship to Senator Thomas of Colorado, an equal suffrage state, encourages the advocates of the cause to hope that the question of an equal suffrage constitutional amendment will be formally brought before Congress during the coming year.

San Francisco Women Recall Judge

The women of San Francisco, being dissatisfied with the official acts of a judge in connection with a case that had to do with the abuse of a girl remembered that the recall was an actuality out there and put it to a test. They made Judge Weller's official act familiar to every voter in the city and, charging that the most charitable accusation against him was incompetency, they petitioned for a special election on that ground. That election was held and now Wiley F. Crist, the candidate put forward by the women, is the judge in Weller's place.

Best Medicine For Colds

When a druggist recommends a remedy for colds, throat and lung troubles, you can feel sure that he knows what he is talking about. C. Lower, Druggist of Marion, Ohio, writes of Dr. King's New Discovery: "I know Dr. King's New Discovery is the best throat and lung medicine I sell. It cured my wife of a severe bronchial cold after all other remedies failed." It will do the same for you if you are suffering with a cold or any bronchial, throat or lung cough. Keep a bottle on hand all the time for everyone in the family to use. It is a home doctor. Price 50c. and $1.00. Guaranteed by All Druggists. adv

Figure It Out.

Mrs. Towne—Have you had this set of china long? Mrs. Subbubs—"Let me see! I've had it just four girls and a half."—Philadelphia Record.

Stop That Itch!

I will guarantee you to stop that itch in two seconds.

[illegible]

D. D. D. Prescription for Eczema

[illegible]

Toreman & Son.

Pity the Unpainted House!

Would you go out in the pouring rain wearing your best clothes if you had no protection such as an umbrella or raincoat? Not if you could help it.

[illegible]

Phoenix White Lead

(Dutch Boy Trade mark)

and Pure Linseed Oil.

will keep away dampness and prevent decay. [illegible] Come in and have a talk with us about painting.

Dorsey Bros. & Fisher

Carlisle - - - - - - Kentucky.

And don't have to grease but once a week.

Made in Kentucky by CHAS. C. STOLL OIL CO. Lexington, Ky.

But No Man Does.

A man would save a great deal of valuable time if a lot of [illegible] important [illegible] easy to remember [illegible] funny stories.—Washington Star.

Wanted Advice.

Wife of City Gentleman (who has gone back to the land)—Oh, doctor, you are just the man I want to see. I want you to tell me how to cure a side of bacon."

You Need a Tonic

There are times in every woman's life when she needs a tonic to help her over the hard places. When that time comes to you, you know what tonic to take—Cardui, the woman's tonic. Cardui is composed of purely vegetable ingredients, which act gently, yet surely, on the weakened womanly organs, and helps build them back to strength and health. It has benefited thousands and thousands of weak, ailing women in its past half century of wonderful success, and it will do the same for you.

You can't make a mistake in taking

CARDUI

The Woman's Tonic

Miss Amelia Wilson, R. F. D. No. 4, Alma, Ark., says: "I think Cardui is the greatest medicine on earth, for women. Before I began to take Cardui, I was so weak and nervous, and had such awful dizzy spells and a poor appetite. Now I feel as well and as strong as I ever did, and can eat most anything." Begin taking Cardui today. Sold by all dealers.

Has Helped Thousands.

The Great Show Horse

MASON CHIEF

(Bay Stallion, 16½ hands high)

will make the season of 1913 at my stable on the Jas D. Allen place, five miles from Carlisle, and one mile from Mansfield, at the low price of

$10.00 to Insure a Living Colt

Mason Chief is by Dr. Patton, one of the best breeding sons of Harrison Chief, 1616.

1st dam by Sons' Clark Chief.

2nd dam by Old Mambrino Legrand.

A show horse to the manner [illegible] and sire of show horses.

Mason Chief is a show horse [illegible]. Sires 5 gaited saddle horses as well as harness horses.

[illegible]

Refer to Jas. L. Donnell, or Oscar Harris, Carlisle, Ky., Roger Caywood, Flemingsburg, Ky. Read what Sanford Carpenter, of Millersburg, Ky., one of the best judges of harness and saddle horses in Kentucky, says: "Mason Chief ought to make one of the greatest show horses in the State with his breeding and action."

Money due in all cases when the colt comes, mare parted with or bred to other stock, and a lien retained on colt for season money. Care taken to prevent accidents but no responsibility assumed should any occur.

For further information call on or address,

Reuben J. Gaither

Moorefield, Ky

IF

Your sight complains of frequent headaches,

If the eyes seem to water from normal;

if they do not retain what they read

It means that objects do not focus on the retina.

A. T. Garfoot, who is a Graduate Optometrist has opened an Optical Parlor in the Farmers' Bank Building, and is prepared to correct any errors of refraction.

Office Hours:—4 to 8

Application.

The important end of historical knowledge is a prudent application of it to ourselves, with a view to regulate and conduct our own conduct.—Thomas Zouch.

Studebaker

"Yes Sir! Studebaker wagons are made to back up a reputation."

"I know, because wagons of every make come into my shop for repairs, and I have a chance to see how few are Studebakers."

That's the opinion of thousands of blacksmiths who know the quality of Studebaker wagons.

The owners never regretted that they bought Studebakers.

Tested materials, accurate workmanship insure a wagon unequaled for durability, and this careful selection of wood, iron, steel, paint and varnish has been a fixed rule with the Studebaker Company for sixty years. That is why a Studebaker wagon runs easiest and lasts longest. It is built on honor.

Whether you live in town or country, there is a Studebaker vehicle to fill your requirements for business or pleasure — and harness of every description made as carefully as are Studebaker vehicles.

See our Dealer or write us.

STUDEBAKER South Bend, Ind.

NEW YORK CHICAGO DALLAS KANSAS CITY DENVER MINNEAPOLIS SALT LAKE CITY SAN FRANCISCO PORTLAND, ORE.

The Outlook For Bluegrass Seed

The outlook for bluegrass seed throughout Central Kentucky is the worst in years and it is not believed that there will be anything like a third of a crop. The same report comes from all sections and those in a position to know claim that seed will sell for $1.50 by August. The demand for good bluegrass seed has grown steadily and this year those fortunate enough to have large crops will reap a rich reward by stripping the seed ripe, and then curing and caring for it in the proper manner. The old way of stripping the seed green and then letting it cure any old way, will not bring you any money. You must have the best, even if there is a scarcity, to get the best prices. Robert C. Gatewood, of this county, purchased this week of Henry S. Caywood, of North Middletown, 5,000 bushels for August delivery at $1.00 per bushel.—Blue Grass Journal.

The Five Year Old Stallion

SALA

Will make the season of 1913 at my stable, two miles West of Carlisle, on the Pleasant Spring pike.

SALA is two years old, solid black with star in forehead. Weight 1310 pound.

This colt has fine style and action, with heavy bone and muscle, fine mane and tail.

SALA is one of the finest sons of Mehery, 43,498.

His dam, Mollie, is by the fine bay draft horse stood by W. P. Shrout; a black mare and fine individual.

SALA will be permitted to serve a limited number of mares at

$8.00 To Insure A Living Colt

Money due when colt comes, mare parted with or bred to other stock. Lien retained on all colts until season money is paid.

Care taken to prevent accidents, but not responsible should any occur.

Home Phone

JOHN M. HAMILTON,

Rfd. 4, Carlisle, Ky.

Stephon, Jr.

will make the season at my barn 1½ miles below Barterville, Ky.

STEPHON, JR. is the best son of Donnell's registered percheron stallion, Stephon. This horse is 16 hands high and weighs 1600 pounds. He is a full-bodied, well developed horse, with long neck and good head, clean bone and good feet.

$10 To Insure A Living Colt

HENRY

was sired by Henry Bros.' Nicholas Duke 1441; he by Donnell's Napoleon; he by Tim Kern's jack; he by old Yelverton; he by Alvarado

1st dam,—sired by a Fayette County jack; her dam from Tennessee.

2nd dam, Ella R., No. 916; she Handsome Duke, No. 710; he by Monarch.

3rd dam, by the Clayton Howell jack.

4th dam by Crouch's Napoleon.

HENRY will serve mares at—

$8.00 To Insure A Living Colt

Grass will be furnished for parties from a distance at $2 per month.

Care taken to prevent accidents but will not be responsible should any occur.

Lien retained on the produce of above stock until season money is paid.

Teasing done for those to be bred to other stock.

MACK GAUNCE,

R.F.D. 5, Carlisle, Ky.

Legal Repartee.

"And now I mean to handle your witnesses without gloves," said a counsel, whose witnesses had met with rather severe treatment from the other side." "Indeed! That's more than I should like to do with yours," smilingly retorted his learned friend.

"Father

grows younger every day. And his new photograph hits him to a "T."

The old portrait taken twenty years ago, made him look so serious and old-fashioned—not a bit like he really is.

We wouldn't part with it of course. But isn't it splendid to have a picture of him as WE know him—just as he looks to-day.

And father says he's glad he gave in and had it made—that having your picture taken is far from an unpleasant experience now-a-days.

B. P. YOUNG

Photographer

CHANCE TO SAVE MONEY

I Want the Public to Know that we are here to stay.

Located on Main Street one door East from jail, where we would be glad to have you call and see our line of

NEW SINGER SEWING MACHINES.

We have the only complete line of Machines in town, and did you know you can buy them on small monthly payments, for less than 7 cents a day.

Every Saturday we will sell any Machine in the house for 10 per cent discount for CASH.

We handle Singer Oil and Needles and repairs for all makes of Machines.

S. R. BURNAM, Agent,

Home Phone 72. Carlisle, Ky.

T. R. Hall & Sons

DEALERS IN

Foreign and Domestic Monuments

Statuary, Tablets and Granite Grave Markers

All Work Guaranteed

Prices Reasonable

Call And See Us

East Main Street

CARLISLE, - - - KY

REX

Liquid Poultry Remedy

"SAVES THE SICK"

[illegible]

THE REX CHEMICAL CO.

Newport, Ky.

Rex Liquid Lice Killer, by parcels post, 25c and 50c.

Rex Liquid Poultry Remedy, by parcels post, 25c and 50c.

This is "the dead shot" to lousy poultry and lousy farm animals.

The proof that these two prescriptions will cure more sick fowls and kill more lice than any other two prescriptions, is that you try them and if they do not your money will be returned.

25c. bottle of Rex Lice Killer makes 8 gallons of dip.

THE REX CHEMICAL CO., Newport, Ky.

State Normal

Richmond, Ky.

A Training School for Teachers

[illegible]

J. G. CRABBE, President.

What Is Not Good.

It is only because they are unused to the taste of what is excellent that the generality of people take delight in silly or insipid things.—Goethe.

Never a Business Proposition.

"There ain't never no use of borrowin' trouble an' givin' up your peace of mind as security, 'cause you never get the security back."—Myrtle Reed, in "The Jack O Lantern House."

Hupp

A FARMER'S CAR

Simple in Mechanism,

Easy to Oil, Silent Running,

Powerful.

A Car For Rough Roads

Ask The Man That Runs One

We Shall Be Glad To Demonstrate The Merits Of The

HUPP

To You At Any Time

HASH & DORSEY,

Home Phone 110 or 247

Carlisle, - - - - Ky

Commissioner's Sale!

NICHOLAS CIRCUIT COURT, KY.

A. E. Robertson, Plaintiff

vs.

W. E. Kerns, etc., Defendants

In Equity

By virtue of a Judgment and Order of Sale of the Nicholas Circuit Court, rendered at the May term thereof, 1913, in the above cause for the sum of $1,000 with 6 per cent. interest from May 1st, 1911, and $1,250 with interest at the rate of 6 per cent. per annum from the 23rd day of August 1912, until paid, and costs herein, I shall proceed to offer for sale at the Court-house door in Carlisle, Ky., to the highest bidder, at PUBLIC AUCTION, on Monday, the 9th day of June, 1913, at 2 o'clock, or thereabout (being County Court day), upon a credit of six and twelve months, the following described property, to wit:

A certain tract of ground, lying in Nicholas County, Ky., on the waters of Somerset creek and bounded as follows: On the north by the lands of G. W. Bramblett (now G. W. Bramblett's heirs); on the east by the lands of James Stewart and J. P. Kerns, deceased; on the south by the lands of J. P. Kerns, deceased, and the East Union and Sharpsburg turnpike road (Ratliffe Route), and on the west by the lands of Ezra Owings and W. E. and V. P. Kerns, containing ninety-two (92) acres of ground.

Or sufficient thereof to produce the sums of money so ordered to be made.

For the purchase price the purchaser, with approved security or securities, must execute Bond, bearing legal interest from the day of sale until paid, and having the force and effect of a Judgement. Bidders will be prepared to comply promptly with these terms.

U. M. SWINFORD, M.C.N.C.C.

Holmes & Ross, Morgan & Darragh, Attorneys.

Labor-Saving Device.

A piece of plate glass to lay over the polished surface of the dressing table is a modern fad which preserves the wood from stains or scorch marks caused by spirit lamps and tongs, while the washing of toilet covers is avoided and dusting simplified.

For the Weak And Nervous

Tired, weak, nervous men and women would [illegible] energetic, full of life [illegible] have a good appetite [illegible] would do the same [illegible] health—take Electric Bitters. Nothing better for the stomach, liver or kidneys. Thousands say they owe their lives to this wonderful home remedy. Mrs. O. Rhinevault, of Vestal Center, N. Y. says: "I regard Electric Bitters as one of the greatest of gifts. I can never forget what it has done for me." Get a bottle yourself and see what a difference it will make in your health. Only 50 and $1.00. Recommended by All Druggists.

Daily Reminder.

Know thyself. If you are mediocre take your medicine. [illegible]

Most Prompt and Effectual Cure For Bad Colds

When you have a bad cold you want a remedy that will not only give relief, but effect a prompt and permanent cure, a remedy that is pleasant to take, a remedy that contains nothing injurious. Chamberlain's Cough Remedy meets all these requirements. It acts on nature's plan, relieves the lungs, aids expectoration, opens the secretions and restores the system to a healthy condition. This remedy has a world wide sale and use, and can always be depended upon. Sold by All Dealers. Adv.

Enough.

"An' me husband not into another fight an' [illegible] home wit' a black eye. "Tis too bad, so it is!" "Faith, it is. Wan'd think a married man 'd enough of it at home."—Life.

Rheumatism Quickly Cured

"My sister's husband had an attack of rheumatism in his arm," writes a well known resident of Newton, Iowa. "I gave him a bottle of Chamberlain's Liniment which he applied to his arm and on the next morning the rheumatism was gone." For chronic muscular rheumatism you will find nothing better than Chamberlain's Liniment. Sold by All Dealers. Adv.

Groceries

We carry the best grade of [illegible] Staple Groceries and sell them at the lowest prices

MARKET PRICE FOR PRODUCE

McCann & Alexander

East End Grocers Home Phone 212 1 ring

THE MERCURY. Both For 1 Year:

CINCINNATI ENQUIRER (Weekly) $1.35

1879 1913

MODEL STORE

Headquarters, Ky.

Appreciating the large patronage with which I have been favored during the past part of this year, I am now ready to give balance of Spring and Summer Stock at greatly reduced price.

Wednesday, June 4th

will be the first day of this special clearance sale, which will continue from day to day until all Spring and Summer goods and broken lots of all lines are entirely closed out.

For Best Values Come Early

German Millet, Ohio and Tennessee, $1.50 bu.

Western Millet, $1.25 bu.

Sow now to be assured of good crop.

Produce Wanted, Cash or In Exchange

S. T. BARLOW, Proprietor.

"Pittsburgh Perfect" Fence

Gives You a GREAT BIG BOOST toward BIGGER FARM PROFITS

That's what you are after, anyway. You don't care much how we make our fence, so long as it gives you best and longest service for the least cost, and actually helps you to make more money.

The only reason we've tried to tell you how we make our fence, is to show why fence couldn't be made as well by any other process.

It's up to us to make the most serviceable fence for YOU—and we are doing it.

If you ever come to Pittsburgh, we'll gladly show you through our plant—the largest independent one in the world—and then you'll know.

Get a new Catalogue, anyway.

Made in Different Styles for FIELD, FARM, RANCH, LAWN, CHICKEN, POULTRY and RABBIT YARD and GARDEN

Every Rod Guaranteed

Ask your dealer for "Pittsburgh Perfect" and insist on his furnishing it. Do not allow him to persuade you that some other fence is just as good. If he doesn't sell it, write us direct.

"Pittsburgh Perfect" Brands of Barbed Wire; Bright, Annealed & Galvanized Wire; Twisted Cable Wire; Hard Spring Coil Wire; Fence Staples; Poultry Netting Staples; Regular Wire Nails; Galvanized Wire Nails; Large Head Roofing Nails; Single Loop Bale Ties; "Pittsburgh Perfect" Fencing. All made of Open Hearth material.

THE WELD THAT HELD

If you are interested in Wire Fencing, write for FREE copy of our ALMANAC, 1913—

Pittsburgh Steel Co.

Pittsburgh, Pennsylvania

Largest Circulation.

The MERCURY, therefore is the advertising medium

CARLISLE MERCURY.

New and Up-to-Date

Job type faces only can be found in our Job Branch

VOL. XLVIII CARLISLE, NICHOLAS COUNTY, KENTUCKY, THURSDAY, JUNE, 5, 1913 EIGHT PAGES—NO 2[illegible]

Current Comment

FROM THE JUNE MAGAZINES

The Woman's Home Companion is running a series of articles called "The World's Greatest Lovers." In the June number the subject is Romeo and Juliet. Following is an extract:

"In this lies the reason for that perennial charm which the stories of great lovers have for all of us. We feel that our own ideals are bound up with them and with their behavior. Their longings came near to our own. They stand as types through the ages of that strong love, that steadfastness of loving, which you and I would experience, we think, if we had the chance. They make us feel that we ourselves, given the opportunity, might be worthy of some such love as theirs. In other words, they hold up to us certain ideals of experience and behavior which charm and inspire us and set our own lives vibrating, tuning them to a higher key.

Pleasure Of Raising Whiskers

The Cynic writing in the June American Magazine says:

"The enthusiasm of those engaged in the cultivation of whiskers is inspiring. A man with a full beard may, in a lucid moment, shave it off. But watch him closely. Within ten days he will show signs of returning to his old life almost as certainly as a murderer will return to the scene of his crime."

Teaching the Editor a Lesson

She came down the street three steps at a time and sailed into the country newspaper office like a whirlwind. She waited for no ceremony, but wildly asked,

"Is this the printin' office?"

"Yes, madam."

"I want to stop my paper."

"All right, madam."

"Stop it right away, too."

"It's stopped," we replied, making a blue line through her husband's name on the subscription list.

"Mebbe that will learn you some hoss sense and how to do the square thing next time, and not to slight people just because they are poor. If some rich, stuck-up folks happen to have a bald-headed brat born to 'em, you're in an awful hurry to put it in the paper and make it out an angel; but when poor people have a baby, you can't say a word about it, even if it is the purtiest child borned. That's what I'm stoppin' the paper fur. This ort to be a lesson to every paper in Oklahoma."

And she went out of the office as mad as a wet hen.—Exchange.

How To Quiet A Ticking Watch

In the June Woman's Home Companion appears a page called "The Exchange" which consists of practical household suggestions contributed by subscribers. Following is one of the suggestions:

"The ticking of a clock or watch in a sick-room is often most trying to a nervous person. To obviate this, turn a tumbler over a watch on a chair or table beside the bed, and the sound of the ticking can no longer be heard."

Interesting Figures

The school census of Nicholas County, which has just been completed, shows that there are in the county, of school age, the following:—

White Male Children	1375
White Female Children	1329
Colored Male Children	106
Colored Female Children	109
Total	2919

Total number of Illiterate Children, including Carlisle Graded School, Henryville School and 40 districts in the county 257

36 of these illiterates are colored.

Males who have completed the common school course in 3 years 56

Females who have completed the common school course in 3 years 77

Total 133

Sudden Death Of A Former Citizen Of Nicholas

Mr. John J. Piper, a prominent farmer of Bourbon county, and a brother of Mr. W. L. Piper, of this place, died suddehly at his home on the Maysville and Lexington pike Thursday afternoon from heart disease.

Mr. Piper, who was seventy nine years old had been in the best of health up to the time of his death, having returned from Paris, shortly before he was stricken.

He had walked out on his farm shortly before, and having returned to the house, he started to walk out into the front yard, when he sank to the ground.

Dr. J. T. Brown, of Paris was called, but before he arrived, Mr. Piper was dead.

He was born in Nicholas county at the old home place, now the residence of Dr. B. F. Reynolds, on the lower Jackstown pike. He left this county when quite a young man, and made his home in Bourbon since that time, having become one of the most substantial farmers of that county at the time of his death.

He is survived by a widow and two children, a daughter, Maggie Piper Smith, and one son, Mr. William Piper. Three brothers, W. L. Piper, of Carlisle, Joseph Piper and Zach Piper, of Tennessee, survive. Another brother, Alex. Piper, of Maysville, died some years ago.

The funeral services were held at the Hopewell Church, of which he had been a member for the past thirty years, at 9:30 o'clock Saturday morning. The funeral cortege reached here Saturday afternoon, and the remains were interred in the Carlisle cemetery.

The following acted as pallbearers: Messrs. J. J. Jacoby, E. E. Wood, J. W. Saunders, Thomas C. Smith, Thomas P. Piper and John Steele.

W. C. Coryell Gets Nice Position At Washington

Will Coryell, of Mason County, obtains a nice posision at Washington upon recommendation of Senator James. We heartily endorse this latest move of the big Senator who is making good at Washington as the champion of the great common cause of the people.

Mr. Coryell is one of the most active young Democrats in the Ninth District. He is an enthusiastic temperance man and is prominent in Inter-denominational Sunday School work.

He was a special favorite of Col. Green Keller.

Delightful Dinner Was That Given By Masons

Fleming Lodge, Number 112, F. & A. M. entertained Friday night with a banquet in honor of Grand Master Joseph Ewalt, of Paris.

Past Grand Master Sam K. Veach, of this place, and Dr. Frank Lapsley, of Paris, were among the guests.

208 people were served at the first table, and 50 or more at the second.

The guests were met by representatives of the Fleming lodge at Ewing, and motored to Flemingsburg.

Severe Storm

The electrical storm of Sunday night did severe damage throughout the state. Trees were uprooted by the wind and buildings wrecked by wind and lightning. The storm was particularly heavy in Mason county.

Jailer Woodward Dead.

W. J. Woodward, jailer of Robertson county, died Thursday morning at 5:50 o'clock after a protracted illness of a complication of diseases, aged about 62 years.

Midway Graduates

Misses Mary Ed. Rice, Isabel Hamilton, and Ruby Jackson, all of this county are graduates of the Kentucky Female Orphans' School at Midway this year.

They returned to Carlisle from Midway Friday night.

DEDICATE MONUMENT TO CARL SCHURZ

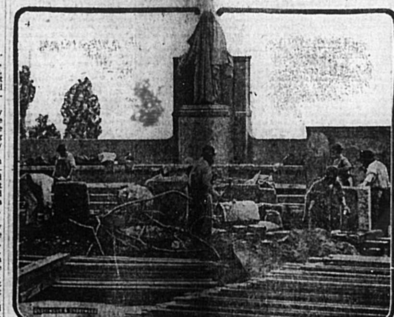

The Carl Schurz monument on Morningside Heights, New York, was dedicated in the presence of Civil war veterans who served him in the army, including Lieut. Gen. Nelson A. Miles and Gen. Horace Porter, local German societies, regiments from the local National guard and regulars from nearby forts. Count von Bernstoff, the German ambassador, represented Germany at the dedication. The monument, which was designed by Karl Bitter, stands on a granite pedestal in a circular clearing about 50 feet in diameter. The pedestal bears this inscription: "Carl Schurz, Defender of Liberty and Friend of Human Right." The statue surmounting the pedestal is nine feet high, and two large granite seats extend on each side of it. At the end there is a bas relief depicting in allegory the activities and interests of Schurz' life.

Brief News Of Neighboring Counties

Fleming

Married—Miss Lillian M. Ake and Leslie S. Hurst—Miss Mabel R. Million and Chas. C. Anderson—Miss Lena May Bell and Edgar Perkins—Eula M. Rankin and Otha Ham.

Died—Mr. Elliott Cassiday, aged 62, at his home in this county, of rheumatism—Robert, the four-year-old son of Mr. and Mrs. Shirley Collins—Dorothy, daughter of Mr. and Mrs. Chester Adams.

Born—To Mr. and Mrs. Seth Andrews, a daughter—To Mr. and Mrs. Robt. Helphenstine, a son.

Dennis Meadows, who has been teaching school at Rome, Ga., has been elected principal of the school at Dalton, Ga., at a salary of $1800 per year. Dennis graduated from the F. G. H. S. here in the class of 1900.—[Fleming Gazette.

Montgomery

Married—Miss Emma Ringo, of Mt. Sterling, and Mr. James F. Brown, of Dayton, O.—Mrs. Nannie King and Mr. Jesse Bryant, both of this county.

Mr. L. Hall, of Maytown, was found unconscious about two miles from home where he had lain in the rain all night. He never regained consciousness and died in a few days.

Born—To Dr. and Mrs. C. W. Compton, of Mt. Sterling, a daughter.

Harrison

Born—To Mr. and Mrs. Phelps Susseen, nee Miss Grace Smith, a daughter—To Mr. and Mrs. Will Stakeline, a son.

Married—Miss Lucy B. Turner, of White Oak neighborhood, and D. Luther Renaker, of this county, at Paris.

Died—Mr. Jeff Pope, aged 52, at his home near Cynthiana, of tuberculosis—Mrs. Jacob Duncan, at Claysville, of paralysis—Mr. W. H. Fookes, a farmer of near Kentontown—Claud, the ten-year-old son of Mr. Foster Fryman, of Sylvandell, from the bite of a poisonous snake.

It is supposed that the mind of Sidney Bailey, aged 17, son of the late Henry Bailey, became affected by going bathing in the river before being fully recovered from measles. He was taken to a Lexington Sanitarium for treatment.

Harry Smiser Lake, of this county, member of the Boys' Corn Club, was awarded a diploma of honor by the agricultural department for having raised the largest number of bushels of corn to the acre. His yield was 89.8 bushels.

Mason

Married—Miss Birdie Kelsch and Edward T. Tobin, at Minerva—Miss Mary C. Williams, of this county, and James Leaby, of Charleston, W. Va.—Miss Lora Scholter, of Ripley, O., and Dr. Joseph Allen Dodson, of Maysville—Miss Maud Mae Gault and Henry Tolle, both of Orangeburg, in Maysville.

Died—Mr. [illegible] Campbell, aged 81 years, at his home in Murpheysville. Burial at Shannon—Mr. Willis Elmer Boyer, aged 33 years, at his home in Maysville, from enlargement of the spleen—Jonas Myall, aged 98 years, at his home in Mayslick.

Cut worms are being very destructive to tobacco and tomato plants in this county.

Bourbon

Harry Prebble, aged 19, was held to the grand jury in the sum of $500, on the charge of detaining a woman.

William R. Hall, of Maysville, won the Blue Grass championship at the shooting tournament held at Thomas H. Clay's Hill Top range Friday.

Sherman Snapp, formerly of the Kentuckian-Citizen staff has been appointed a mail carrier at Paris.

Cut worms have wrought havoc with corn and tobacco throughout the county.

Thomas H. Clay, Jr., sold his crop of unharvested blue grass seed on his farm near Austerlitz to Caldwell & Miller, of Millersburg, for $3,335.

The blue grass seed crop in Bourbon will in no way compare with that of last season.

Died—Miss Elizabeth Sharon, aged 20 years, daughter of the late Allan Sharon, of Paris, at her home in St. Louis—The seven-month's-old child of Mr. and Mrs. D. C. Lovitt.

Lynch & Wiggins, of Paris, purchased the entire wool crop of the Harrison County Grange Association, amounting to 3,500 fleeces.

Monday was an unusually dull June Courtday.

Scott

The twenty-sixth annual Inter-collegiate Oratorical Contest was held at Georgetown. Georgetown won first place, State University second and Berea third.

Tobacco poolers of this county held a meeting for the purpose of taking some action in regard to investigating why the Burley Tobacco Society and the Burley Tobacco Company have not issued a financial statement of its affairs and why the stock has not been issued to the poolers as in all other mutual business enterprises.

Died—Mrs. Lulu Hurst Wilson, formerly of this county, at her home at Morris, Okla., of tuberculosis.

Leander Mullikin Announces His Candidacy

Mr. Leander Mullikin, of Robertson county, announces in the the Mercury this week as a candidate for the office of Representative from the 88th Legislative District.

Mr. Mullikin has served two terms as magistrate in the 1st magisterial district, Robertson county, and made a good name for himself as a capable and efficient public servant.

This is Mr. Mullikin's first race for any office above that of magistrate, but he is already making an active canvass among the voters in the district.

He is a life-long Democrat, and has a strong following, who believe that he is a sure winner.

Robertson

As the result of a protest made by the local tax board, the State Board of Equalization reduced the land assessment in Robertson from 20 to 10 percent.

The Mt. Olivet Advance has the following account of the killing of Jess White by Reese Clark last Wednesday afternoon:

"Reese Clark, aged about 35, shot and killed Jess White, aged about 20, Wednesday afternoon of this week.

The shooting occured in Robertson near the Mason line, and was the culmination of a quarrel over a settlement for work done by White, who had cleared a piece of land for Clark.

One of the reports current is about as follows: A bad feeling had existed between the two men for some time. White had gone to Clark's home to secure a settlement for the work he had done. During the argument that followed the lie was passed and both decided to go to the pike, about a fourth of a mile away, to settle the matter.

Clark was struck in the face with a rock and he then opened fire on White with a pistol. Out of six shots only two took effect in White's body. White was taken to the home of his father, Tom White, on Five Lick Creek, where he expired a few hours later. Clark was badly injured, and it is said his attending physician removed a piece of broken cheek bone before closing the wound, required two or three stitches.

Coroner Overbey and Attorney S. Throckmorton were called to the scene of trouble early Thursday morning and as we go to press Thursday afternoon they have not returned.

Clark's home is in Mason county and he will probably be arrested today by the officers of that county.

Both men are said to have previously been law-abiding farmer citizens."

Telephone Men Narrowly Escape Serious Injury

Sandford Rice and Joseph Locke, linemen for the Nicholas Home Telephone Company, sustained painful injuries last Friday, when a telephone pole on which they were working fell with them.

They had removed the guy wires from the pole in front of Mr. John M. Donnell's, and were removing the line connecting with Mr. Donnell's residence, when the pole, which it seemed was broken off, being held in place by the wires, crashed suddenly to the ground with them.

Rice sustained a badly fractured fore-arm, while Locke, though considerably bruised up, escaped serious injury.

Teachers To Make Applications In Writing

Teachers' election next Saturday, June 7th, at which time all of the teachers for the rural schools and the Henryville school will be elected. Division B will meet at 8:30 o'clock, Division A at 10:30, Division C at 1:15 and Division D at 2:30.

The law this year requires that each trustee recommend in writing, the teacher whom he wishes to nominate together with any objections there may be to this teacher, which must also be in writing, and the Board may or may not elect such teacher. We advise each trustee in the county to read Section 123 of the School Law, page 44.

Teachers must have written applications either with their trustee, the secretary of the division board or with the county superintendent.

Each and every trustee in the county is required to be present at the meeting of his division and to participate in the election of teachers for his division.

We shall write a card to each trustee before Saturday unless we see him personally or get him by telephone. Any person objecting to any teacher has a right to do so, providing they put it in writing, signing their name to it, otherwise objections cannot count according to law.

We have just completed the school census report, a copy of weich we mailed to the Department of Education at Frankfort last Thursday. This was the most difficult report we have had to make. Under the new law of 1912 the census of illiterate children from 6 to 20 had to be taken, also the census of childred from 6 to 20 who have finished the Common School Course, together with other requirements heretofore not asked for.

The trustees and census takers of the county deserve much credit for the splendid manner in which it was taken. Elsewhere in this paper will be found the school census report of the county.

We are going to furnish to each teacher the list of illiterates for their district and ask them to make an effort to get every boy and girl who cannot read and write in school. A large number of those who cannot read and write are children six and seven years old who have not gone to school, but we are sorry to say that many of them are in their teens. Next week we shall give the report by Educational Divisions. You will notice that there are more illiterate boys than girls, and more girls who have finished the common school course than boys, showing that boys are not sent

(Continued in page 4.)

Announcements.

FOR STATE SENATOR

We are authorized to announce D. H. HILDRETH of Robertson, as a candidate for State Senator from Harrison, Nicholas and Robertson Counties, subject to the action of the Democratic Primary, August 2, 1913.

We are authorized to announce W. T. KENTON of Robertson County, as a candidate for State Senator in the Thirtieth Senatorial District, comprising the counties of Harrison, Nicholas and Robertson, at the coming November election, subject to the action of the Democratic Primary to be held on Saturday, August 2nd, 1913.

FOR REPRESENTATIVE

We are authorized to announce GEO. M. McDOWELL of Robertson, as a Democratic candidate for the nomination as Representative from the 88th Legislative District, subject to the action of the Primary, August 2, 1913.

We are authorized to announce LEANDER MULLIKIN of Robertson, as a Democratic candidate for the nomination as Representative from the 88th Legislative District, subject to the action of the Primary, August 2, 1913.

FOR COUNTY JUDGE

We are authorized to announce J. E. PLUMMER as a candidate for the office of Judge of the Nicholas County Court, subject to action of the Democratic Primary, August 2nd.

We are authorized to announce JAMES MITCHELL as a candidate for Judge of the Nicholas County Court, subject to the action of the Democratic primary, August 2nd, 1913.

We are authorized to announce CHAS. H. PETERSON as a candidate for the office of County Judge, subject to the action of the Democratic Primary, August 2, 1913.

FOR SHERIFF

I desire to announce myself as a candidate for the office of Sheriff of Nicholas County, subject to the action of the Democratic Primary, August 2nd, 1913. Should I be nominated and elected, I will have as my Deputy, Mr. E. J. Secrest, present Assessor of Nicholas County. H. N. RANKIN.

We are authorized to announce W. T. PARKER as a candidate for Sheriff of Nicholas County, subject to the action of the Democratic primary, August 2nd, 1913. If nominated and elected, I will appoint James W. Myers as my deputy.

FOR JAILER

We are authorized to announce M. M. BROTHERS as a candidate for the office of Jailer of Nicholas County, subject to the action of the Democratic Primary, August 2, 1913.

FOR COUNTY ATTORNEY

We are authorized to announce W. ELMO DARRAGH as a candidate for the office of County Attorney, subject to the action of the Democratic Primary, August 2nd 1913.

We are authorized to announce WILLIAM CONLEY as a candidate for the office of County Attorney, subject to the action of the Democratic Primary, August 2nd, 1913.

FOR MAGISTRATE

We are authorized to announce JAMES T. CLAY as a candidate for the office of Magistrate, of the Fourth Magisterial District, subject to the action of the Democratic Primary.

We are authorized to announce ALFRED MURRAY as a candidate for the office of Magistrate of the Fourth Magisterial District, subject to the action of the Democratic Primary.

We are authorized to announce GILBY D. MYERS as a candidate for the office of Magistrate in the Third Magisterial District, subject to the action of the Democratic Party, at the Primary, August 2, 1913.

We are authorized to announce E. T. FLORA as a candidate for the office of Magistrate, in the 2nd Magisterial District, subject to the action of the Republican Party, and the people in general, at the Primary, August 2, 1913.

FOR ASSESSOR

We are authorized to announce WILLIAM R. McROHAN as a candidate for Assessor of Nicholas County, subject to the action of the Democratic Primary, August 2nd, 1913.

We are authorized to announce T. H. BOTTS as a candidate for Assessor of Nicholas County, subject to the action of the Democratic Primary, August 2nd, 1913.

We are authorized to announce ROY J. SOUSLEY as a candidate for the office of Assessor of Nicholas County, subject to the action of the Democratic Primary, August 2nd, 1913.

We are authorized to announce JAMES A. CAMERON as a candidate for Assessor of Nicholas County, subject to the action of the Democratic Party, at the Primary, August 2, 1913.

We are authorized to announce JOHN M. CAMPBELL as a candidate for the office of Assessor of Nicholas County, subject to the action of the Democratic Party at the Primary, August 2, 1913.

We are authorized to announce D. B. RALLS as a candidate for Assessor of Nicholas County, subject to the action of the Democratic Primary, Aug. 2, 1913.

We are authorized to announce JESSE W. LINVILLE as a candidate for the office of Assessor of Nicholas County, subject to the action of the Democratic Primary, August 2, 1913.