SALE!

Everything At Cost

Commencing JULY 7th

Ending July 26th

We will sell our entire stock of Dry Goods, Notions, Shoes, Groceries, Chinaware, Enamelware, Tinware, Etc.

We have a large stock of everything kept in a first-class general store and everything sold is a bargain.

Nicholas Farmers Mercantile Co.

CARLISLE, KENTUCKY

[illegible]

Opposition.

A Plair county barrister recently handed a brief up to the court in which he thus described his two brethren on the other side: "They are like two ghouls in a country graveyard seeking a carcass to devour."—Philadelphia Record.

Rid Your Children of Worms

[illegible]

Unsightly Face Spots

Are cured by Dr. Hobson's Eczema Ointment, which heals all skin eruptions. No matter how long you have been troubled by itching, burning, or scaly skin humors, just put a little of that soothing antiseptic, Dr. Hobson's Eczema Ointment, on the sores and the suffering steps instantly. Healing begins that very minute. Doctors use it in their practice and recommend it. Mr. Alleman, of Littletown, Pa., says: "Had eczema on forehead; Dr. Hobson's Eczema Ointment cured it in two weeks." Guaranteed to relieve or money refunded. All druggists, or by mail. Price 50c. Pfeiffer Chemical Co., Philadelphia and St. Louis. (Advertisement.)

WANTED—My friends of Nicholas and adjoining counties, who wish to purchase a Good Sewing Machine, cheap, a Challenge Butter Maker Churn, or any sewing machine supplies, to call on me three doors below the Kimbrough Hotel. 2 20 6mos* WM C. MCCRACKEN.

State Normal [illegible] A Training School for Teachers

Jno. M. Mathias

FIRE INSURANCE

Insurance That INSURES

OFFICE IN MERCURY B'LDG

Surprising Cure of Stomach Trouble

[illegible]

A Good Investment

W. D. Magli, a well known merchant of Whitemound, Wis., bought a stock of Chamberlain's medicine so as to be able to supply them to his customers. After receiving them he was himself taken sick and says that one small bottle of Chamberlain's Colic, Cholera and Diarrhoea Remedy was worth more to him than the cost of his entire stock of these medicines. For sale by All Dealers. (Adv.)

Fair Dates

Mt. Sterling, July 23—4 days.
Blue Grass Fair, Lexington, August 11—6 days.
Winchester, August 6—4 days.
Ewing, August 21—3 days.
Germantown, August 27—4 days.
Paris, September 2—5 days.
Falmouth, September 10—4 days.
Kentucky State Fair, Louisville, September 15—6 days.

HUSBAND RESCUED DESPAIRING WIFE

After Four Years of Discouraging Conditions, Mrs. Bullock Gave Up in Despair. Husband Came to Rescue.

Catron, Ky.—In an interesting letter from this place, Mrs. Bettie Bullock writes as follows: "I suffered for four years, with womanly troubles, and during this time, I could only sit up for a little while, and could not walk anywhere at all. At times, I would have severe pains in my left side.

The doctor was called in, and his treatment relieved me for a while, but I was soon confined to my bed again. After that, nothing seemed to do me any good. I had gotten so weak I could not stand, and I gave up in despair.

At last, my husband got me a bottle of Cardui, the woman's tonic, and I commenced taking it. From the very first dose, I could tell it was helping me. I can now walk two miles without its tiring me, and am doing all my work."

If you are all run down from womanly troubles, don't give up in despair. Try Cardui, the woman's tonic. It has helped more than a million women, in its 50 years of continuous success, and should surely help you, too. Your druggist has sold Cardui for years. He knows what it will do. Ask him. He will recommend it. Begin taking Cardui today.

Write to: Chattanooga Medicine Co., Ladies' Advisory Dept., Chattanooga, Tenn., for Special Instructions on your case and 64-page book, "Home Treatment for Women," sent in plain wrapper.

FULL STATEMENT MADE TO MEMBERS BY BURLEY SOCIETY

Report Was Approved in Full By the District Board.

FINANCES ARE SHOWN

Review of the Various Suits Which Have Been Brought Against Society.

At the meeting of the District Board of the Burley Tobacco Society and the Burley Tobacco Company, held at the Courthouse in the city of Lexington, Ky., on July 2, 1913, President Lebus presented to the members the following statement showing the financial condition of the Society and the Company.

[illegible financial statements]

This report was unanimously approved by the District Board and ordered to be printed.

In addition to this financial statement, the Board desires to submit to the members of the 1909 pool and to the public a plain statement of facts. The foregoing financial statement shows a balance of $200,146.49 arising from the sale of the 1907 pooled tobacco which has not been distributed.

Before the 1907 pooled tobacco was paid for, suits were brought by the independent tobacco manufacturers in the Federal Courts at Cincinnati, Covington and Frankfort, seeking to hold the Burley Tobacco Society and the whole pool movement to be in violation of the Sherman Anti-Trust law and also seeking to recover damages against the Society and the members of the District Board and other prominent growers to the amount of about $1,000,000.00.

The suit in Cincinnati was in the name of the E. O. Eshelby Tobacco Company and was the only one that [illegible]

[illegible]

The final sales were not completed until July 4, 1912. A man who buys tobacco on the hogshead market is allowed six months to make reclamation for damages arising from the tobacco in the hogshead not being as good as the sample. The time would not run out for these reclamations until January 4, 1913, and until that time it could not be determined what amount of stock should be issued to each holder. However, in the month of August, 1912, bids for the printing of this stock were secured from the printers and the form of the stock certificate was directed to be prepared by the attorneys of the Company. In the first part of October, 1912, suit was filed by two men owning $115 worth of stock, in the Kenton Circuit Court against the Burley Tobacco Company, attacking the charter of the Company and the right to issue the form of stock certificate which the charter required to be issued. That suit was brought to a final determination in the lower court as soon as could be done and was then taken to the Court of Appeals and advanced and submitted at the earliest possible moment and was not finally decided by that Court until the 11th day of June, 1913. The Court of Appeals in its decision held that the provisions in the charter of the Company relating to the form of the stock certificate and the voting of the stock were void and that the stock would have to be issued with the voting power accompanying it directly to the owner of the stock. Immediately upon the rendering of this decision the Company proceeded to have the stock certificates prepared and they will be promptly issued.

Protected the Control

It was the purpose in the organization of this Company to keep the management and control beyond the reach of the enemies of the growers, and the charter of the Company provided that the individuals constituting from time to time the members of the District Board of the Burley Tobacco Society should vote this stock. The Court of Appeals in its recent decision has held in substance that this clause of the charter is void because it was not formally agreed to by the stockholders, and in accordance with that decision each stockholder will vote his stock in the election to be held in October for the Board of Directors for this Company.

The District Board recognizes that it is its duty to acquaint the growers with the present situation that confronts the Company and the Burley Tobacco Society. The grower now has to face and decide this question: Shall the Burley Tobacco Company and the Burley Tobacco Society continue or shall they be dissolved?

In adopting the charter of the Burley Tobacco Company the clause that has been struck out by the Court of Appeals was inserted for the sole purpose of protecting the Company against its enemies, who they feared would buy up this stock and control the Company by their votes.

Before the decision of the Court of Appeals was rendered on June 17, 1913, the enemies of the Burley movement became active in buying up this stock [illegible]

[illegible]

Advice As to Proxies.

[illegible]

District Board of the Burley Tobacco Society and the Burley Tobacco Company. (Signed).

Ben Franklin, Anderson county.
W. A. Huggins, Barren county.
J. C. Hughes, Boone county.
Henry W. Taylor, Bracken county.
J. T. Reed, Bracken county.
Louis Clark, Campbell county.
Fred Eliey, Carroll county.
J. B. Ramey, Carroll county.
W. M. Hobbs, Clark county.
U. G. Saunders, Fleming county.
C. H. Berryman, Fayette county.
Scott Brown, Franklin county.
J. B. Boles, Grant county.
H. W. Dicker, Hart county.
Clarence LeBus, Harrison county.
Jeff Knight, Henry county.
Jno. C. Pirtle, Hardin county.
W. R. Tomlin, Kenton county.
B. C. Myers, Lewis county.
S. A. Shanklin, Mason county.
M. H. Bourne, Owen county.
A. L. Ferguson, Scott county.
Asa Bean, Montgomery county.
W. M. Mathers, Nicholas county.
E. T. Holloway, Spencer county.
E. T. Pollard, Shelby county.
A. E. King, Trimble county.
Lister Witherspoon, Woodford county.
G. C. Chapman, Clermont county, O.
F. A. Griffith, Switzerland county, Ind.
E. T. Gorin, Green county.
A. J. Thompson, Meade county.

THE DEERING

The Deering Mower and Binder is the lightest running Machine made. Come and see our line. Also Rakes, Harrows, Cultivators and all kinds of Farm Machinery, Gasoline Engines, Silo Filling Machines, Power and Hand Feed Cutters Binder Twine, etc.

BEST & HAWKINS, Millersburg, Ky

Bring us that $1 for your subscription.

HOWARD OGDEN

CONTRACTOR AND BUILDER

PHONE 234—2 RINGS

CARLISLE, KY

Still Much Room in Brazil. Brazil can accommodate many millions of people without overcrowding.

Frankfort & Cincinnati Railway

TRAINS ARRIVE AT PARIS
From
Frankfort, Ky., Daily — 7:45 a. m
Frankfort, Ky., Daily — 3:50 p. m
Louisville & Frankfort, Daily — 5:50 p. m

TRAINS LEAVE PARIS
For
Frankfort & Louisville, Daily — 7:45 a. m
Frankfort, Ky., Daily — 9:50 a. m
Frankfort, Ky., Daily — 5:55 p. m
*Daily Except Sunday.

New story starting. Don't miss opening chapters. Subscribe now

QUEEN & CRESCENT ROUTE

CHICAGO, ILL., CINCINNATI, O., COLUMBUS, O., CLEVELAND, O., DETROIT, MICH., TOLEDO, O., AND ALL POINTS NORTH.

ATLANTA, GA., BIRMINGHAM, ALA., CHATTANOOGA, TENN., DALLAS, TEX., GALVESTON, TEX., JACKSONVILLE, FLA., NEW ORLEANS, LA., KNOXVILLE, TENN., SHREVEPORT, LA., AND ALL POINTS SOUTH AND SOUTHWEST.

ALL POINTS North, East, South and West EASILY REACHED VIA THE THROUGH CAR SERVICE OF THE QUEEN & CRESCENT ROUTE.

FOR FARES AND ALL OTHER INFORMATION, CALL ON OR WRITE

H. C. KING, Passenger and Ticket Agent, 101 E. Main St., LEXINGTON, KY.
W. A. BECKLER, General Passenger Agent, CINCINNATI, OHIO.

1879 — 1913

Wheat Market AT Headquarters, Ky.

Same price paid as at Carlisle or Millersburg. Will also buy good milling wheat for delivery to me at Carlisle or Millersburg. Plenty of good sacks.

Fruit Jars, Country Cured Bacon, White Rose and William Tell Flour, H. & E. Sugar, Chicken Feed and other seasonable goods at prices to please.

HONEY, BERRIES, SPRING CHICKENS, ETC., BOUGHT AND SOLD.

MODEL STORE

S. T. BARLOW, Proprietor.

They Come Back For More

THE BEST PROOF OF THE SUPERIORITY OF OUR GROCERIES IS THAT BUYERS COME BACK AND BRING THEIR NEIGHBORS

We carry the best grade of Fancy and Staple Groceries and sell them at the lowest prices.

MARKET PRICE FOR PRODUCE

McCann & Alexander

East End Grocers — Home Phone 212 1 ring

The Cumberland Telephone & Telegraph Company

Incorporated

Long distance lines and telephones of this Company enable you to talk almost anywhere in Southern Indiana, Southern Illinois, Kentucky, Mississippi and Louisiana. We can put you in quick and satisfactory communication with the people of this section of the country. We solicit your patronage. Rates reasonable. Equipment and facilities unsurpassed.

W. T. GENTRY, Pres.

LEELAND HUME, General Manager.

"WE USE"

DANIEL BOONE AXLE GREASE

And don't have to grease but once a week.

Made in Kentucky by CHAS. C. STOLL OIL CO. Lexington, Ky.

Livery Outfit For Sale or Trade

In order to deal extensively in the buying of mules this season, I have decided to close out my livery outfit, consisting of nine horses, nine rubber-tired buggies, drummer wagons, harness, &c. Will trade this outfit or sell privately.

There is a bargain for some one in this transaction and it may pay you to act at once.

H. N. Rankin

Carlisle, Ky

JOS. E. MATHIAS

MERCHANT TAILOR

PHONE 126

Dry Cleaning Pressing Repairing

Electric Dry Cleaning Agency

REX

Liquid Poultry Remedy "SAVES THE SICK"

THE REX CHEMICAL CO. Newport, Ky.

Sold by D. E. Clarke & Co., Millersburg, Ky., or by Parcels Post 25 & 50

Largest Circulation. The MERCURY, therefore is the advertising medium

CARLISLE MERCURY.

New and Up-to-Date. Job type faces only can be found in our Job Branch

VOL. XLVIII — CARLISLE, NICHOLAS COUNTY, KENTUCKY, THURSDAY, JULY 24 1913 — EIGHT PAGES—NO 30

COMMENT.

JOE BLACKBURN.

Of all the men, living or dead, who are to be remembered in the history of Kentucky, there is none who in the love and respect of a vast number of people will hold a higher place than the Hon. J. C. S. Blackburn. He occupies a unique position in its politics and is one of the most picturesque characters in the history of the State. No man that was ever a political leader in Kentucky had greater sway with the people than he. No man ever enjoyed greater popularity than he, and no man had stronger and stauncher supporters and friends.

There has not been a political contest in Kentucky from Mill's Point to the Big Sandy for forty years between the Democratic party and its opponents in which he, as a staunch and true Democrat, has not been found, at all times and under all conditions, advocating the supremacy of the principles of his party. The long continued success of the party in Kentucky was greatly due to his brilliant leadership and his matchless ability. There is hardly a politician that is not under obligations to Senator Blackburn for aiding him in his canvass and in his election. He has never refused his party when called upon.

And now Senator Blackburn, "after having trod the proud waves of glory and sounded all the depths and shoals of honor," is living in retirement with his loving wife and grand daughter on his little farm in Woodford county, his native home. Never having been a money maker, he is not possessed, in his age, of much of this world's goods, but as compensation for this, he is blessed with the companionship and affection of his little grand daughter, to whom he and his good wife are devoted and who is budding into womanhood, needing all the advantages of education, society and advancement which her grandfather is so greatly solicitous she shall have. Honorable and fair in all his dealings, political and otherwise, his honesty has always been above question, and while many who served with him in the House and Senate became multimillionaires, he at all times, with a large family, lived without complaint upon the meager salary of a congressman and retired without the accumulation of wealth.

Senator Blackburn has done much for the Democratic party, for its organization and for its success in the State and Nation, and is it not meet and fitting, since the party has come into power, that the requests of his friends be heard that he be given some place out of the many hundreds that are to be filled, that would assure to him a sufficient living for himself and family and permit him to execute his cherished idea of educating and advancing his beloved grandchild? We see no reason why the Democratic administration should overlook a man of his prominence, his character and his reputation.—[Louisville Times.

The Louisville dailies seem to have put the quietus on the Fiscal Court in Jefferson county. We predict that the day will come, when the Commission will supplant the Fiscal Court in many counties of the State, and the office of County Judge be made a judicial one solely.

The Louisville Commercial Club is doing a most commendable work in its campaign for State aid for the turnpikes of Kentucky. Here's hoping Nicholas will come in for her share of the aid.

It is expected that the civil service examination for fourth-class post-offices will be held in this State in October. 2712 postmasters will be required to take the examination.

The people of Bourbon are so "het" up over the race for the office of County Judge, that the other candidates for office are finding it hard to get even a "look in."

Editor Charles B. Nelson, of the Winchester Democrat is being congratulated upon the arrival of a fine son last Thursday morning.

Ice Famine Strikes Here Saturday. Relief Monday

The local ice dealers were compelled to hang out the "no ice" sign last Saturday morning after furnishing the sick with the few remaining blocks in their storage plants on Friday.

The wires were kept busy to ice plants over the state and in Cincinnati besides to dealers in lake ice, but without success until Monday, when Darnall Bros., received a car load from Danville. They expect now to be able to serve the public as heretofore.

Mr. H. C. Metcalfe informs the MERCURY that he hardly expected to be able to secure any ice inside of a week, but expected to keep trying.

Ex-Carlisle Girl Marries Cynthiana Physician

The Cynthiana Democrat has the following announcement, which will be of interest locally, as the bride is well known here, her father, Dr. J. J. Oldham, being a former resident of Carlisle.

"Miss Janie Oldham, daughter of Dr. and Mrs. J. S. Oldham, was married yesterday (Wednesday) morning at six o'clock to Dr. J. W. Boyd. The ceremony was said by Rev. C. W. Elsey, of the Baptist church, and the wedding, at the home of the bride's parents on North Walnut street, was witnessed by the members of the families and a few friends. Dr. Boyd and his bride left in their auto, for a bridal trip, with New York City the objective point.

The bride is a pretty and attractive girl. Dr. Boyd is a well known dentist of this city."

To Teach At Flemingsburg

Miss Katie Metcalfe, of this city, has been engaged by the Flemingsburg school board to teach the fifth and sixth grades in the Flemingsburg High School for the coming year. Miss Metcalfe was a teacher in our county schools for a number of years and is considered one of our most efficient teachers. We can assure our neighbors that they have made no mistake in their selection.

The Hottest Ever

With the thermometer standing at the hundred mark all over the Middle West last week, the local mercury tubes were not at all behind-hand in the matter of record breaking. Last Friday, it is said, was the hottest day in the memory of many of the oldest citizens of Carlisle who have made it their practice for years to keep tab on the doings of the Weather Man.

Went Blackberrying

Mr. Charles Webber and Mr. J. W. Mallory, of Bourbon county, were in Carlisle last Friday. They motored over from Paris Friday morning, and spent the day at the Clay farm, in the Northern end of the county, and took back with them 24 gallons of blackberries purchased in that neighborhood. Mr. Webber is a former Secretary of the Bourbon Fair Association.

GREATEST OF WATERPOWER DEVELOPMENTS

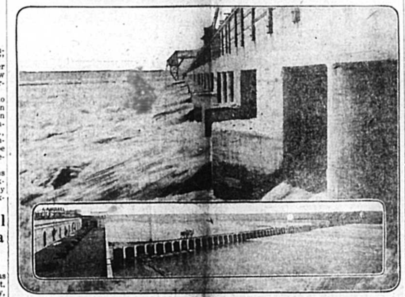

Late in August the completion of the waterpower development at Keokuk, Ia., the greatest in the world, will be celebrated, and President Wilson and many governors are expected to be present. In the illustration is seen, above, the immense dam across the Mississippi river, showing the water rushing through the doors in the concrete wall; and below, a general view of the dam from the south end of the power house. The plant will produce over 300,000 horse power by its thirty turbines.

Brief News Of Neighboring Counties

MONTGOMERY

William Thompson, aged 60 years, a farmer of the Stepstone neighborhood, committed suicide by shooting himself with a revolver.

Plans are being perfected for the erection of an ice plant near Mt. Sterling.

Married—Miss Pickett Crouch and Mr. William Mark.

Died—Mrs. Matilda Pickrell Wood, aged 71 years, of a broken hip.—Miss Zora Rose, aged 20 years, at a Lexington hospital. Burial at Levee, this county.

BOURBON

In the Louisville Police Court, Wednesday morning, the case against Mr. T. J. Redmon, a prominent farmer of Bourbon County, charged with manslaughter, for having run down and fatally injured Miss Elizabeth Vann, a stenographer in Louisville, on the evening of July 9, was dismissed by Judge Boldrick.

In dismissing the case the presiding Judge said:

"The first thing the court always looks for in a case of this kind is whether the accident was due to negligence, and if due to negligence, was it criminal negligence. The evidence shows that the defendant was disconcerted by his collision a few seconds before with a motorcycle rider. According to the evidence of the motorcyclist, his motor was shut off and he was merely coasting; under these circumstances a motorcycle is hard to manage. It has not been shown whether the automobile ran into the motorcycle or the motorcycle ran into the automobile. At any rate, Mr. Redmon was disconcerted by the collision.

"Were I deciding as a juror whether the family of Miss Vann should receive damages, I should give them substantial damages. As to the questian, however, which we are called upon to decide, I feel that the defendant is certainly not guilty of criminal negligence."—Bourbon News.

Mr. Horton L. Whaley, aged 60, was stricken with paralysis at his home in Paris last Wednesday night.

Married—Miss Alma Summers and Mr. William Miller, in Cincinnati.

Died—Mrs. Frankie Leer Garland, at her home in Vanceburg last Thursday morning. Burial was at Millersburg Friday.

HARRISON

The women of Harrison county will vote in the coming primary for School Superintendent and trustees.

Mrs. Alice Duncan Conrad filed suit for divorce against her husband, Walter Conrad, in the Harrison Circuit Court, asking alimony and the custody of her child.

The Democrat—"'Aunt Annie' Warren McMakin, colored, said to be 126 years old, was baptized at her home near Brownsboro, the ceremony taking place in the presence of a crowd of church people."

Married—John Nelson, 57, and Vernice Baker, 21.

Died—Ina Deil Ingram, aged 20—Nick Hamilton, son of Mrs. Mollie Hamilton, at his home in Colorado—Mrs. Louis Day, aged 40, at her home in the county—James Stewart, who shot himself at Lawrenceburg, Indiana, died last week in a Cincinnati hospital.

Mrs. Mattie Johnson, wife of W. T. Johnson, of Leeslick, died of tuberculosis at their home last Friday. She was the daughter of Samuel and Nancy Hanna and was born in Scott county on April 1, 1861. She married Mr. Johnson January 27, 1875.

She is survived by her husband and eleven children. Wm., of Cincinnati; Addie, Keller, Nelson and Parker, of this county; Lottie and Anna, of Scott county; Nellie, Jeff and Ona, of Fayette county; Mottie, of Madison county, Indiana, also two brothers, Parker and James Hanna. The funeral and burial occurred at Mt. Gilead Sunday.

BATH

Born—To Mr. and Mrs. Roy Jackson, a son—To Mr. and Mrs. Alfred Ginter, a daughter.

Died—The infant daughter of Mr. and Mrs. Tolly Arrasmith.

A Winchester special says that news has just reached there of the death of Mr. James H. McClymonds in Florida. Mr. McClymonds was the father of Dr. Julian McClymonds, of Lexington, and Messrs. James and John McClymonds, of California. Mrs. Lida Smith, of Cincinnati, is a step-daughter. Mr. McClymonds lived at Winchester many years. He was 87 years old at the time of his death, which resulted directly from an attack of appendicitis.

Mr. McClymonds is also survived by his wife, who was Miss Ann Eliza Sharp, sister of James W. and Benjamin H. Sharp, of near Sharpsburg, and John R. Sharp, of Mt. Sterling. Mrs. McClymonds was the widow of William Potts, formerly of near Moorefield, before she married Mr. McClymonds. She lives at Ocala, Fla.

Mrs. Cynthia Stone Dies After Long Illness

Mrs. Cynthia Stone, aged 69, died at her home on Spring street, last Thursday afternoon after an illness of some months. Mrs. Stone had been in bad health for some time, as the result of stomach trouble, but it was not until Thursday that her condition became serious, and her death came unexpectedly.

The funeral services were held at the Concord church Friday afternoon, and were conducted by the Rev. W. G. Eldred. Burial was at Concord.

Charles Hutchings Better

The Dover News: "Master Charles Hutchings, who was reported seriously ill last week, and who was taken to the home of his grand-mother, Mrs. Charles Bacon, of Tuckahoe, where his father and mother have been at his bedside, is, we are glad to report, improving right along and hopes are entertained that he will soon be out. The little man has many warm friends in Dover."

Death Claims Aged Negro

Dick Neal, one of the best known darkies in Carlisle, died at his home in Henryville Friday, of Bright's Disease. "Uncle" Dick, who was 68 years old, had been in failing health for some years. Some years ago, he was employed as porter at Dr. Grimes' drug store.

MASON

While playing along the river bank, little Viola Sidwell, of Lee's Creek, noticed a buffalo fish in shallow water, and, rushing into the stream, brought it out in her bare arms. It weighed 16 1-2 pounds.

The home of Charles Jett, near Brooksville, was totally destroyed by fire, the blaze originating from a defective flue.

Miss Nellie Kenwick, of Boston, attempted suicide by drinking carbolic acid at her home when her husband-elect, William Stern, supposed to live in Maysville, failed to arrive on the eve of their wedding. Mr. Stern is unknown in Maysville.

Dan Lewis, colored, of Ripley, fell into a barge while unloading coal and was painfully, though not seriously, hurt.

Married—Judge J. G. Tomlin and Miss Helen L. Dickey—At Paris, France, Mrs. Arabella D. Huntington, widow of Collis P. Huntington, and Henry E. Huntington.

Died—Louis Perrine Osborne, aged about thirty-one, died at his home about two miles east of South Ripley, Wednesday morning at 10 o'clock. He was a son of Mr. Chas. Osborne, and a nephew of Mr. Garrett Osborne, of Dover, and had for years been a sufferer from rheumatism. He is survived by his wife and one child. Also by two sisters, Miss Bertha Osborne, of Lexington, and Mrs. Kate Conway, of Cynthiana, and one brother, Charles Osborne, of Cynthiana.

Saturday's Lexington Herald says: "At Third and Jefferson streets a handsome Cadillic car

(Continued on 8th page)

STORM CAUSES MUCH DAMAGE OVER STATE

Nicholas County Girl Killed By Lightning While Fighting Flames

STOCK KILLED AND CROPS INJURED

Many Barns Blown Down Houses Unroofed And Telephone Lines Disabled

One of the most disastrous lightning, wind and rain storms that has been known in many years, swept through Kentucky last Saturday morning, lasting about an hour. The first indication was the growing darkness which assumed the aspect of night, and was accompanied by heavy rain, terrific wind and flashing lightning, leaving death and destruction in its wake.

Carlisle was practically uninjured with the exception of a few broken telephone wires and a number of badly frightened people. In parts of the county, however, the loss assumed large proportirns, destroying many barns, killing stock, damaging houses and telephone lines and destroying trees, fences and crops. Hay, wheat and oats stacks were scattered to the four winds. In some parts of the county a heavy hail did much damage to tobacco and corn crops.

In the East Union and Jackstown neighborhoods, from what we can find out, the following is a partial list of damage: C. M. Lambert, barn; Dr. J. W. Burns, two barns; Oscar Wasson, barn; Mrs. Christine Sparks, barn; Jas. Harrison, barn; Jno. Sparks, two barns; Sam Sparks, barn; Jno. Fishback, barn; Geo. Fishback, barn; Harry Hamm, barn; J.J. Lambert, barn; Mat Maloney, barn; on the Howe Dalzell farm, barn blown down and six sheep killed; W. D. Sparks, front porch of residence blown off; large tree in corner of C. S. Templeman's yard blown down, striking corner of his house.

Many large trees were uprooted, struck by lightning, broken and otherwise injured. Fences and telephone poles, fired by lighning and destroyed.

ONE FATALITY IN COUNTY

Edith Snapp, aged 23 years, daughter of Mr. and Mrs. Jake Snapp, of the Pleasant Valley neighborhood, was struck by lightning and instantly killed during the storm Saturday morning. Early in the progress of of the storm lightning struck the house, setting fire to the roof, and to some clothing in the attic. The young woman and her father had gone up stairs and extinguished the fire, and Mr. Snapp had gone down stairs for a moment when lightning struck the building for the second time, instantly killing Miss Snapp. Her brother, Fletcher Snapp, who had climbed to the roof of the house to aid in putting out the fire, was thrown from the ladder on which he was standing, and severely shocked and bruised, being unconscious for some time

OTHER SECTIONS OF THE STATE

Fayette, Bourbon, Madison, Jessamine, Scott and Bath counties were all sufferers from the storm.

The greatest damage in Fayette was done at the Elmendorf Stock Farm, where barns and other buildings were destroyed or badly wrecked, and corn fields were laid level with the ground.

The city of Paris seems to have been the heaviest loser of any town, suffering thousands of dollars loss from wrecked and damaged property. The furniture store of J. T. Hinton was unroofed and considerable damage was done to the firm's large stock by the rain. Several other business houses in Paris were unroofed. The roof on Boardman's livery stable was blown over on the Kentuckian-Citizen office, resulting in damage to stock and presses. Church spires were bent and twisted, and the streets covered with limbs torn

(Continued on page 4)

Official Vote Of The Democratic Primary Held Saturday, May 15, 1909

PRECINCTS	State Sen. C. W. Mathers	State Sen. C.S. Templeman	Circuit Clerk Sol. Robertson	Circuit Clerk F. Huffstetter	Co. Judge N. H. McNew	Co. Judge Thomas Collier	Co. Judge C. T. Donnell	Co. Clerk J. M. Campbell	Co. Clerk John F. Sugg	Sheriff James Mitchell	Sheriff W. M. Mathers	Dep. Sheriff W. T. Parker	Dep. Sheriff W.H.McCarthy	Dep. Sheriff Ed. Cummins
Headquarters	155	33	67	116	51	121	16	76	114	94	88	77	17	85
Taylor's Store	87	22	22	82	34	73	6	32	80	64	46	66	4	39
Bald Hill	80	29	38	71	48	30	35	42	80	58	57	69	6	38
Goose Creek	58	48	50	55	42	30	31	27	79	59	48	70	9	24
Sims' Store	47	27	27	54	34	23	26	29	56	57	25	28	45	8
Buzzard Roost	72	78	34	115	57	44	57	67	89	101	54	68	15	63
Union	99	47	16	131	57	61	33	48	102	100	50	110	10	28
Shanklin's Shop	46	40	25	63	49	8	33	17	73	66	29	55	13	21
Mathias' Shop	132	56	72	125	63	63	76	86	113	45	157	157	8	29
City Building	104	61	41	120	51	51	73	73	97	86	78	76	14	76
Court House	103	51	81	80	46	47	68	91	74	69	96	73	8	80
Engine House	86	56	72	72	43	43	59	71	76	44	99	83	8	51
Weston	42	51	16	75	40	22	32	29	67	56	39	53	8	28
Totals	1106	599	561	1159	615	616	545	688	1100	899	866	985	160	590

PRECINCTS	Co. Attorney W. E. Darragh	Co. Attorney Wm. Conley	Co. Attorney Jas. Plummer	School Supt. Mrs.M.B.Hamm	School Supt. Lida E. Gardner	Assessor D. B. Ralls	Assessor J. A. Cameron	Assessor W. W. Scott	Assessor E. J. Secrest	Jailer M. M. Brothers	Jailer John Rankin	Jailer J. K. Bowen	Cor. T. E. Hutchings
Headquarters	106	62	14	70	84	4	33	49	82	39	100	34	107
Taylor's Store	72	15	25	36	64	6	41	7	55	33	60	11	83
Bald Hill	57	43	7	38	60	2	47	24	35	53	24	16	48
Goose Creek	42	54	5	27	62	2	34	13	55	28	12	59	62
Sims' Store	16	59	4	13	68	1	26	5	43	40	5	32	30
Buzzard Roost	65	75	11	51	72	10	59	23	58	42	37	68	103
Union	46	87	12	46	89	13	29	58	36	67	29	41	
Shanklin's Shop	49	31	4	31	50	1	77	3	3	19	7	58	40
Mathias' Shop	85	96	15	62	116	5	36	112	40	108	21	64	128
City Building	45	77	44	78	77	4	25	74	56	88	49	25	86
Court House	79	75	12	69	80	3	43	39	73	103	36	23	112
Engine House	77	57	8	61	67	11	44	47	34	85	19	35	91
Weston	46	37	6	27	58	2	46	18	22	38	34	14	51
Totals	785	768	167	603	947	64	540	472	592	743	433	480	941

Magistrates And Constables: Magistrate, First District—J. E. Brayfield, 202; Joseph Waggoner, 169. Magistrate, Third District—Joe Whaley, 158. Constable, Ed. Colliver, 164. Magistrate, Fourth District—James T. Clay, 431. Constables, Lane Martin, 247; C. G. Letton, 331.

Here's how they voted four years ago. Can you figure any "dope" from the result on the outcome of the August Primary?