CARLISLE MERCURY
G. R. KELLER & SON, Pubs.
CARLISLE, • • KENTUCKY

BRIEF NEWS NOTES FOR THE BUSY MAN

MOST IMPORTANT EVENTS OF THE PAST WEEK, TOLD IN CONDENSED FORM.

ROUND ABOUT THE WORLD

Complete Review of Happenings of Greatest Interest From All Parts of the Globe—Latest Home and Foreign Items.

The Titanic

Guglielmo Marconi, chairman of the Marconi company, Limited, told the senate committee in Washington that he authorized the wireless operators of the Carpathia and Titanic to sell the stories of the great catastrophe for publication, but had not attempted in any way to suppress general information of the wreck.

• • •

Captain Wilhelm and passengers of the steamer Bremen, which arrived at New York, reported that last Saturday afternoon, while in latitude 42 north, longitude 49.23 west, in the vicinity of where the Titanic foundered, his vessel plowed through fields of bodies of the victims of the disaster.

• • •

Failure to provide binoculars or spy glasses for the lookouts on the Titanic was one contributing cause of that ship's loss and, with it, the loss of 1,600 lives. Two witnesses before the senate investigating committee at Washington agreed on this. They were Frederick Fleet, a lookout on the liner, and Maj. Arthur Godfrey Peuchen, Canadian manufacturer and yachtsman, who was among the rescued passengers.

• • •

Washington

The confidential correspondence which passed between President Roosevelt, Attorney General Bonaparte and Commissioner Herbert Knox Smith of the bureau of corporations in 1907, about a government antitrust suit against the International Harvester company was sent to the U. S. senate from the files of the department of justice.

• • •

Partial home rule for Alaska, with authority to grant to women the right to vote, was approved by the house at Washington when it passed the bill for a local Alaskan government.

• • •

Banks holding special deposits of the United States must pay the federal government two per cent. instead of one per cent. in future. A. Piatt Andrew, assistant secretary of the treasury, has decided to double the rate of interest in accordance with the authority reposed in the treasury department by congress.

• • •

Domestic

The Socialist administration of Milwaukee, having failed to post the books in the comptroller's office since January 1, the new regime will not be able to know how the city stands financially for a month.

• • •

Word has reached here from Dr. A. S. Warthin of the pathological department of the University of Michigan, at Lansing, that analysis of tissue taken from Herman Herschfield shows leprosy. Herschfield's home is in Bay City, but he is being held at Centerville, Ia.

• • •

Justification for his failure to prosecute the Harvester trust during his presidency is claimed by Colonel Roosevelt in a statement in which he says he was advised by his cabinet to follow the suggestion of Commissioner of Corporations Smith, who asked that the prosecution be ordered until he had completed an investigation desired by the senate.

• • •

Representatives of soft coal mine owners of Ohio, western Pennsylvania, Illinois and Indiana and of the United Mine Workers of those states, signed at Indianapolis the wage agreement ratified by the recent referendum vote [illegible]

The Illinois state board of health officials at Springfield have begun investigation of epidemics of smallpox and chickenpox at Chapin and Bluffs.

• • •

Judge Ben Lindsey has prepared a bill, which he will have introduced before the Denver council, which provides for the prohibition of children under seventeen unattended at moving picture shows, except between the hours of 2 and 6 p. m.

• • •

The Rhode Island state Republican convention adopted resolutions instructing the delegates to Chicago to support President Taft's candidacy for the nomination "until released."

• • •

The new tuberculosis preventorium at Farmingdale, N. J., was formally dedicated by Governor Woodrow Wilson. It cares for tenement children the members of whose families are afflicted with tuberculosis.

• • •

President Taft made his answer at Springfield, Mass., to the criticisms that Col. Theodore Roosevelt has made of him and his administration. He declared that Mr. Roosevelt had not given him a "square deal" and said he had "misstated" and "distorted" the facts concerning Mr. Taft's conduct and actions in the White House.

• • •

An insanity commission to examine Clarence V. T. Richeson, under sentence of death at Boston for the murder of Avis Linnell, will be asked of Governor Foss, according to a statement made by his counsel.

• • •

Forty-seven passengers, all but one citizens of the United States, who arrived at Galveston, Tex., from Vera Cruz, Mexico, on the steamer Texas, tell of alleged torture and assassination of Americans in the republic. All the refugees left their lands, homes, furniture and everything they possessed, except enough money for passage and the clothes on their backs.

• • •

Ten thousand coal miners in eastern Ohio have resumed work after being idle since April 1. Miners at Plum Run, Bradley and Piney Fork, where rules permitting pumpers and repairmen to work pending the outcome of scale conferences were alleged to have been violated, will be severely disciplined by the United Mine Workers, it is said.

• • •

The Ohio constitutional convention at Columbus defeated a proposal to incorporate a provision for the recall of public officials in the constitution by a vote of 57 to 45. It provided for the recall of all public officials, including the judiciary, on a majority vote at the regular November elections.

• • •

Victory in the Republican presidential primaries in New Hampshire was practically conceded to Taft by Roosevelt leaders. Returns received at the Roosevelt headquarters from 202 of the 290 cities and towns gave Taft 280 delegates and Roosevelt 224, out of a total of 811 in the state convention.

• • •

At a session of the Federation of Federations, an organization of railway craft formed at Kansas City, it was decided to send a message to President Taft asking federal intervention in the strike of the carmen on the Harriman lines and the Illinois Central railway.

• • •

Indictments charging assault with intent to murder against E. H. Gardner, a Socialist editor; Harry McCaskrin, Republican nominee for state's attorney and Phil H. Wells, a justice of the peace, were returned in court by the special grand jury that investigated the recent riot in Rock Island, Ill.

• • •

Personal

Gen. Frederick Dent Grant was buried at West Point with full military honors, after services at Governor's Island.

• • •

The estate of William M. Laffan of New York, former publisher of the Sun, who died November 19, 1909, at his summer home at Lawrence, L. I., has a net value of $1,745,961.

• • •

Minnie Cornelius of Fond du Lac, Wis., last princess of the Oneida Indians, known as the Indian Joan D'Arc, has become the bride of Orin J. Kellogg of Superior, Wis. She was graduated from Wellesley college.

• • •

Dr. D. K. Pearsons, Chicago's eccentric millionaire, [illegible]

Foreign

[illegible]

HOOKWORM IN MANY COUNTIES

KENTUCKY BOARD OF HEALTH ISSUES BULLETIN SAYING IT IS TO BE INVESTIGATED

WILL YIELD TO TREATMENT

[illegible]

OFFERED COLLEGE PRESIDENCY

[illegible]

COMMISSIONER IN HICKMAN

[illegible]

DIES FROM FIRE INJURIES

[illegible]

BRINGS SUIT.

[illegible]

FROM OLD KENTUCKY

[illegible]

PAYS PENALTY FOR CRIME

[illegible]

CHARGES FALSE ARREST.

[illegible]

WILL PAY LARGE CLAIM.

[illegible]

TWENTY YEARS OF TERRIBLE ITCHING

[illegible]

THANKSGIVING PSALM

[illegible]

The Beautiful Combined Stallion
Emerald Cloud.
[illegible]

C. L. HILL,
JOE REED.

The Fine Percheron Stallion
KING STEPHON
[illegible]

WM. COLLINS,
R. F. D. 1, CARLISLE, KY.

The Fashionable Bred Stallion.
RED CLOUD, JR.
[illegible]

At the Same Time and Place
BERRY'S PRIDE
Terms $10.00

At the Same Time and Place the Fine Black Jack
Gen. Grant, 2290.
[illegible]

Also the Young Premium Jack
Colonel Neb, 3422.
[illegible]

JAS. W. BERRY & SON,
Moorefield, Ky.

The High-Bred Young Saddle Stallion
NICHOLAS KING
[Registered as King Scott 3506.]

Will make the season of 1912, at the stable of Jos. Whaley, Moorefield, Ky.,

At $10.00 to Insure a Living olt.

NICHOLAS KING, 3506, is a beautiful Chestnut sorrel, 15 3-4 hands high, nice head and neck, good bone and tail, and in fact a splendid shaped animal. He is the kind to breed to, being one of the most fashionably bred stallions in this section.

He was sired by Wilson's King 2196, sire of Golden King, Cloud King, and the dam of Bourbon King and Montgomery Chief, four of the greatest saddle stallions the World ever saw.

NICHOLAS KING's dam was Nellie 36 44, by Sim Clark's Chief 2575, 2nd dam by Goddard's Kentucky Chief, grandson of Indian Chief 1718, 3rd dam by Idol Patchen son of Mambrino Patchen, 4th dam by Mambrino Chief 11. Thus it will be seen Nicholas King 3506 has all the fashionably bred lines to breed good roadsters and saddle horses that are so much in demand now. His first colts last year showed him to be a splendid breeder—the best proof being that with scarcely an exception owners of dams of his colts bred back to him.

At the same time and place

BEN RALLS
[The Blue Ribbon Sire]

Will make the season at

$8.00 to Insure a Living Colt.

BEN RALLS is 15 1-4 hands high, has big bone and foot, big ears, good head and great weight, is black with white points. He was bred by Nuck Ralls, who is second to no man in Kentucky as a breeder of fine jacks.

BEN RALLS is out of the dam of Henry Brothers' sweepstake premium jack, and the dam of the two year old jack sold for $1200. More of his colts sold as weanlings at from $100 to $140 than any jack that we know of. One of his colts took the blue ribbon at Lexington and Cynthiana Fairs, and was second in the sweepstake ring at Cynthiana.

Care taken to prevent accidents but not responsible should any occur.

Lien retained on all colts until season money is paid.

Money due if mare is bred to other stock or parted with.

M. F. Fuller & Co.,
MOOREFIELD, KENTUCKY.

The Fine Draft Stallion
Kehoe

Will make the season of 1912, at the stable of T. B. Vaughn one mile from Myers Station,

AT $10.00 To Insure a Living Colt.

Money due when colt comes or mare parted with.

KEHOE, is a coal black, five years old, and weighs about 1600 pounds.

He was sired by Troupier, 44, 057, imported from France by Taylor & Jones, of Williamsville, Ill.

1st. dam sired by Graver, imported by Kizer & Co.

2nd. dam by Caesar.

3rd. dam by Prince.

This horse has recently been purchased by Mr. Barton from one of the greatest breeding establishments of Ohio, and is just what is needed in this section. Be sure to see him before making arrangements.

AT THE SAME TIME AND PLACE, THE BLACK JACK.

Black Sampson

At $7.00 to Insure a Living Colt.

Sired by Black Marcus, he by Yelberton.

1st dam by big Tom; 2nd dam by Eubank's Jack. Three years old; 15 1-4 hands high; fine bone and ear. BLACK SAMPSON is a sure foal getter, and his produce bring the top prices.

TERMS: Money due when mare is parted with or bred to other stock. Not responsible for accidents or escapes should any occur; a lien retained on all colts' till season money is paid.

L. B. BARTON
T. B. VAUGHN
R. F. D. No. 1, Myers, Ky. on Cassiday.

The Thoroughbred Pony
ROSCOE

Will make the season of 1912, in Carlisle, Ky.,

$10 to Insure a Living Colt

ROSCOE is by the premium stallion Billy P., and out of the Registered Thoroughbred pony Frankie—owned by the late Chas. T. Donnell.

ROSCOE is a beautiful spotted pony, 42 inches high and three years old. Fine individual.

The usual restrictions in regard to lien and accidents.

JAS. L. DONNELL,
R. F. D. 2 • • CARLISLE, KY.

We Print Sale Bills
AND PRINT THEM RIGHT

and we can handle all lines of job printing—it makes no difference how large or small the job may be. Call at this office and look over our samples of letter heads, envelopes, business cards and wedding stationery. You'll be pleased with our work, and prices will suit.

Best Work . . . Most Reasonable Prices

The Quills of a Porcupine

A PORCUPINE READY FOR ACTION

"RANGER" AFTER HIS FIGHT WITH A PORCUPINE

[illegible]

Surgeon's Work Well Done

Victim of Accident Provided With Celluloid Jaw Almost as Good as the Original.

[illegible]

Abyssinia Exploration

[illegible]

Unexpected Candor

[illegible]

ON BOARD CARPATHIA

A NUMBER OF KENTUCKIANS WERE ON RESCUE SHIP.

Louisville Demonstrates Grief By Placing Flag on City Hall at Half Mast.

Louisville.—A number of Louisville and Kentucky people were on the Carpathia, the steamer which rescued the survivors of the Titanic. Among them were Mr. and Mrs. J. A. Shuttleworth and Mr. and Mrs. J. A. Fenwick, who was Miss Mabel Strother, daughter of Mr. Sanford Strother. Mr. and Mrs. Fenwick were married April 8 and sailed on the Carpathia for Europe on their honeymoon trip. Mr. and Mrs. Shuttleworth were accompanied by Mrs. Shuttleworth's sister, Mrs. Geo. Tarkington, of Danville, and her daughters, Monie and Juliette. Giving voice to the widespread grief in this city because of the Titanic disaster, Mayor Head sent a message to the General Council suggesting that the flag on the City Hall tower be placed at half mast and this was ordered done by a vote of both boards. Resolutions of regret and sorrow were passed by the directors of the Commercial Club, the Adath Israel Brotherhood and the pupils of the Boys' High School.

NEW FAIR SECRETARY

John W. Bain Making Plans for Blue Grass Fair at Lexington.

Lexington, Ky.—John W. Bain, the new secretary of the Blue Grass Fair Association, is maturing the plans for the annual Blue Grass Fair. While this is Mr. Bain's first year as secretary, he is by no means new at the work, as he has been connected with fairs in some capacity, either as assistant secretary or starter of the races for several years.

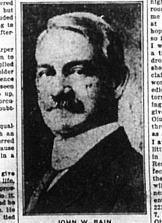

JOHN W. BAIN,
Secretary the Blue Grass Fair.

[illegible]

CONFERENCE CALLED

[illegible]

TO ADVANCE FLOUR.

[illegible]

NAME CONVENTION DATE.

[illegible]

POINTER HERE FOR FARMER

One Good Thing, at Least, That He May Place to the Credit of the Auto.

[illegible]

ALMOST CRAZY WITH ECZEMA

[illegible]

Bad Teeth Go With Good Brains.

[illegible]

Not Needed There.

[illegible]

As the Streets Are Cleaned.

[illegible]

Free Color Plans
for any rooms you want to decorate
[illegible]
Get This Book
20 Pretty Rooms
[illegible]
Alabastine
The Beautiful Wall Tint
[illegible]

Pettit's Eye Salve

The General Purpose Horse
Bill Hollar

will make the season of 1912, at my stable half way between Barterville and the Maysville&Lexington pike, on the Barterville pike, at

$8.00 to Insure a Living Colt.

BILL HOLLAR is seven years old this spring, 16 hands high, dark brown, heavy mane and tail, and is the best sized horse for producing general purpose colts in this county.

He is by John M. Donnell's Stephon, a fine bred registered Percheron Stallion, whose produce are among the best in this county. Stephon was a dapple gray, 16 hands high and weighed 1700 pounds at three years old. He was a purely bred and registered Percheron from the Oakland Stock Farm Wayne, Ill. He was by Stradat 7112(2463); dam Abydos 936(869), by Romulus 873(785); 2nd dam Elsie by Duke-de-Chartres 162 (721). Stradat 7112(2463) by Passe-Partout(1402) out of Biche(12004) by a son of Coco 11 (714).

BILL HOLLAR'S dam was by Jas. Barr's Le Grande horse, and there was no better breeder in the county.

At the same time and place

Black John

A six year old black jack, with white points; good bone and ear and a no. 1 breeder. A number of his colts last year sold for over $100. You can make no mistake by breeding to him at

$7.00 to Insure a Living Colt

TERMS: Money due when colt comes, or mare parted with, or bred to other stock. Care taken to prevent accidents but not responsible should any occur.

SAM THOMPSON
R. F. D. 5, Carlisle, Ky.
Same stand of W. T. Barlow.

THE DRAFT STALLION
BRACK DAVIS

is full-blooded percheron. Will make the season of 1912 at my stable, one mile north of Oakland Mills, at

$10.00 to Insure a Living Colt

Money due when colt comes, mare parted with or bred to other stock.

Lien retained on colts until season money is paid.

BRACK DAVIS is 6 years old, a fine color, sorrel, 16½ hands high, has fine mane and tail and good form, weight 1550 pounds.

BRACK DAVIS was sired by Mehery owned by L. S. Barton, of Myers. 1st dam by Old Davy, a fine imported horse.

BRACK DAVIS' Colts sell from one-hundred-twenty-five dollars to one-hundred-sixty-five dollars at yearlings.

AT THE SAME TIME AND PLACE

GUM

The fine Black Jack will make the season of 1912 at my stable, one mile north of Oakland Mills, at

$6.00 to Insure a Living olt

GUM is 5 years old, and is by Wm. Blake's fine Jack and out of a splendid Jennet; good height and weight; good boned; sure foal getter. See this jack and you will breed to him.

Care taken to prevent accidents, but will not be responsible should any occur.

W. S. Dray.
R. F. D. 3, CARLISLE, KY.

The Half Percheron Stallion
King Stephon, Jr.,

Will make the season of 1912 at the stable of Mack Gaunce near Saltwell, at

$8.00 to Insure a Living olt.

Money due when colt comes or mare is bred to another horse without our permission.

KING STEPHON, JR., is six years old, dark bay, black mane and tail, 16 hands high, good style and action.

KING STEPHON, JR., was sired by John Donnell's King Stephon, one of the best Percheron Stallions ever brought to Nicholas County, and whose pedigree was recorded in the Percheron stud book of America; King Stephon was foaled October 20, 1882, got by Stradat 7112(2463); dam Abydos 936(869) by Romulus 873(785); 2nd Elsie, by Duke de Chartres 162(721); Stradat 7112(2463) by Passe-Partout 1402 out of Biche 12004 by a son of Coco II, 714.

1st dam by Bourbon Chief; 2nd dam by Harrison Chief; 3rd dam by Indian Chief, thus giving a cross of a first-class Percheron, with the best breed of the Harrison Chief and Indian Chief stock, which has made Kentucky horses famous the world over.

Henry

was sired by Henry Bros' Nicholas Duke 1441; he by Donnell's Napoleon; he by Tim Kerns jack, he by Old Yelberton; he by Alavardo.

1st dam,—sired by a Fayette Co. jack; her dam from Tennessee.

2nd dam, Ella R., No. 908; she by Handsome Duke, No. 710, he by Monarch.

3rd. dam, by the Clayton Howel jack.

4th, dam by Crouch's Napoleon.

HENRY will serve mares at—

$8.00 to Insure a Living Colt.

Grass will be furnished for parties from a distance at $2 per month.

Care taken to prevent accidents but will not be responsible should any occur.

Lien retained on the produce of above stock until season money is paid.

Teasing done for those to be bred to other stock.

MACK GAUNCE
R. F. D. 5, Carlisle, Ky.

TRADE MORAL—This paper's advertising columns are the business news of the community. If you happen to need a new parlor carpet, you will be a lot more interested in a carpet ad. than in a paragraph about Jim Jones' newly painted barn. That's why everybody in this vicinity reads this paper's ads.