Are the above questions unreasonable? A man came to my office one day last week with his certificate and said that in the other two distributions he had been paid $40, and wanted to know if he could not get some more, as he had no flour at home for his family to eat, and had no feed for his team to enable him to do his "spring breaking".

I told him that we now had $110,000 in the banks of Bracken county belonging to the farmers, and probably about that much more in the banks of Lexington, but I was not advised as to when he would get his, as the Executive Committee at Lexington were the only people who knew when the "distribution" would be made and so far they have not seen fit to tell any one when they were going to make it.

Another man said to me that he was paying 6 per cent on borrowed money for the last two years, and that he was waiting to get his money out of the pool to pay it off, and he wanted to know when there would be "something doing." I again referred him to the Executive Committee, but he only looked discouraged and went away.

Still another man asked me whether or not the money which the Society owed him was drawing any interest, and if it was, would he get it? I also referred him to the Executive committee at Lexington as being the only place he would be likely to get the information he sought, and when I referred him to the committee he asked me who the committee were, and where they lived. I passed him up as a hopeless case, pathetic in his lamb like innocence and honesty.

The farmers were bull-dozed and robbed by the American Tobacco company, and they stood it for nearly a quarter of a century, but when they did raise a howl, it was heard all 'round the world'; and if their money which is tied up in the Burley Tobacco Society, continues a little while longer to move like, "molasses in January," they will raise another howl, which in comparison to the one they raised heretofore, will be like that of the roaring lion to the mewing kitten. Tell them where their money is, and give it to them. It belongs to them, and no man, or set of men, have any right to withhold it from them. [W. A.B. In Bracken Chronicle.

An Old Paper

Alex. Henderson the other day gave us a copy of the Democrat of January 7, 1869, over 43 years ago. The paper was then owned by Andrew T. Cox with Charlton H. Ashton as publisher, the latter soon after buying the paper of Mr. Cox.

A perusal of the columns of this paper brings forcibly to mind the changes since that time. In the official directory we find that R. H. Stanton was Circuit Judge, George T. Halbert Commonwealth's Attorney, H. B. Dobyns Circuit Clerk, James E. Smith Sheriff, William Plummer County Judge, A. E. Cole County Attorney, Joseph Throop County Clerk, Matthew Thompson Assessor, Isaiah Dillon Surveyor, Anthony Toner Coroner. All are dead save Isaiah Dillon, who still lives at a good old age on his farm on Locust creek. In the town directory we find Charlton H. Ashton was Police Judge, William B. Allen Marshal, H. C. Ashton Assessor, and David Wilson Treasurer, with the following Town Trustees: F. W. Allen, M. W. Lyons, J. H. Crain, N. S. Andrews and H. B. Franklin. W. B. Allen now lives at Paris, and H. C. Ashton in Cincinnati. The rest are dead. W. A. Morrison and Lewis F. Bright were Magistrates for Flemingsburg precinct, and Thomas S. Cox Constable, the latter surviving. Among the professional cards we find that of J. W. Dudley, dentist, who is still in the same business. Among those represented in the advertising columns at that time there are very few left. Among them we find A. T. McDonald, H. C. Ashton, Thomas S. Andrews, Jno. O'Sullivan, Charles Sadler, D. M. Vansant, David Hechinger then Blum, Hechinger & Co. There is not a double column advertisement in the whole paper, and a great many Cincinnati and Maysville firms are represented. The annual Carrier's Address appears in this issue, a poem by M. M. Teagar, occupying almost four columns of the first page. In it also appeared Andrew Johnson's declaration of amnesty to the people of the Confederate States, which was one of the things which led to the attempt to impeach him and remove him from the Presidency, which failed by a narrow margin. It is a very interesting relic of by-gone days.

At the time this paper was printed they were just beginning the agitation of the question of building the railroad from Maysville to Paris, work on which began that summer, we believe. One of the peculiarities of country journalism at that time is the entire absence of personal items, as they are called.—[Flemingsburg Times-Dem. April 12, 1912.

The High-Bred Young Saddle Stallion

NICHOLAS KING

[Registered as King Scott 3506.]

Will make the season of 1912, at the stable of Jos. Whaley, Moorefield, Ky.

At $10.00 to Insure a Living Colt.

NICHOLAS KING, 3506, is a beautiful Chestnut sorrel, 15 3-4 hands high, nice head and neck, good bone and tail, and in fact a splendid shaped animal. He is the kind to breed to, being one of the most fashionably bred stallions in this section.

He was sired by Wilson's King 2196, sire of Golden King, Cloud King, and the dam of Bourbon King and Montgomery Chief, four of the greatest saddle stallions the World ever saw.

NICHOLAS KING'S dam was Nellie 26 44, by Sim Clark's Chief 2775, 2nd dam by Goddard's Kentucky Chief, grandson of Indian Chief [illegible] 4th dam by Mambrino Chief 11. [illegible] it will be seen Nicholas King [illegible] all the fashionable bred lines to breed good roadsters and saddle horses that are so much in demand now. His first colts last year showed him to be a splendid breeder—the best proof being that with scarcely an exception owners of dams of his colts bred back to him.

At the same time and place

BEN RALLS

[The Blue Ribbon Sire]

Will make the season at

$8.00 to Insure a Living Colt.

BEN RALLS is 15 1-4 hands high, has big bone and foot, big ears, good head and great weight, is black with white points. He was bred by Nick Ralls, who is second to no man in Kentucky as a breeder of fine jacks.

BEN RALLS is out of the dam of Henry Brothers' sweepstake premium jack, and the dam of the two year old jack sold for $1200. More of his colts sold as weanlings at from $100 to $130 than any jack that we know of. One of his colts took the blue ribbon at Lexington and Cynthiana Fairs, and was second in the sweepstake ring at Cynthiana.

Care taken to prevent accidents but not responsible should any occur.

Lien retained on all colts until season money is paid.

Money due if mare is bred to other stock or parted with.

M. F. Fuller & Co.,

MOOREFIELD, KENTUCKY.

The General Purpose Horse

Bill Hollar

will make the season of 1912, at my stable half way between Carterville and the Maysville & Lexington pike, on the Carterville pike, at

$8.00 to Insure a Living Colt.

BILL HOLLAR is seven years old this spring, 16 hands high, dark brown, heavy mane and tail, and is the best sized horse for producing general purpose colts in this county.

He is by John M. Donnell's Stephon, a fine bred registered Percheron Stallion, whose produce are among the best in this county. Stephon was a dapple gray, 16 hands high and weighed 1500 pounds at three years old. He was a purely bred and registered Percheron from the Oakland Stock Farm Wayne, Ill. He was by Stradat 7112(2463); dam Abydos 9361(869), by Romulus 873(783); 2nd dam Elsie by Duke de Chartres 162 (721). Stradat 7112(2463) by Partout(1402) out of Biche(1304) by a son of Coco II (714).

BILL HOLLAR'S dam was by Jas. Barr's Le Grande horse, and there was no better breeder in the county.

At the same time and place

Black John

A six year old black jack, with white points, good bone and ear and a sure breeder. A number of his colts last year sold for over $100. You can make no mistake by breeding to him at

$7.00 to Insure a Living Colt

TERMS: Money due when colt comes, or mare parted with, or bred to other stock. Care taken to prevent accidents but not responsible should any occur.

SAM THOMPSON

R. F. D. 5, Carlisle, Ky.

Same stand of W. T. Barlow.

Oddities.

Cuba imports most of its stone from Canada.

There are about sixteen deaths for every birth occuring at sea.

Official figures show that New Zealand has nearly 25,000,000 sheep.

Soda will brighten china that has been burned or darkened by long use.

By the additon of pulverized mica concrete is made to imitate granite.

Pulverized street rubbish and coal tar have been found to make good fuel briquettes in Amsterdam.

Interesting tests in Germany have shown that pens made of tantalum outwear those made of steel or gold.—McCall's Magazine.

Should be Forced to Tell.

There are a few things the 1909 Burley poolers want to know and they want to know it NOW. First, they want to know how much tobacco has been turned over to the Burley Tobacco Society, second, they want to know how much of this tobacco has been sold; third, they want to know how much money it bro't; fourth, they want to know what expenses are charged against their tobacco; fifth they want to know how much money, belonging to them, is now in the possession of the Burley Tobacco Society, and in banks throughout the State, and sixth, they want to know when they are going to get this money.

The Beautiful Combined Stallion.

Emerald Cloud.

No 2246, A. S. H. R.,

Will make the season of 1912 at

Sharpsburg, Ky., at

$15.00 To Insure a Living Colt.

EMERALD CLOUD is a beautiful bay stallion six years old; has star and snip, with left hind ankle white, 16 hands high, perfectly sound with fine disposition, exquisite conformation grand style, action that is high and natural, and can show a fast gait at the trot or rack. Sired by Emerald Chief, 2132; by Bourbon Chief, 976, by Harrison Chief, 1606. 1st dam Maude Cloud 5760, by Red Cloud, 2197, by Indian Chief, 1719; by Blood's Black Hawk. 2nd dam Bird, by Billy Means; by Carlisle Chief, 2775, by Sims' Clark Chief. [illegible]

[illegible] EMERALD CLOUD is a splendid [illegible] After [illegible] was exhibited at the Montgomery County Fair last season [illegible] won 1st and one 2nd [illegible]

The intelligent breeder today recognizes that excellence in the successful competition for honors and prizes—individuality, action, size and speed.

We feel that in offering EMERALD CLOUD for public service, that he has few equal in these essentials, nor could have if [illegible] are a guarantee.

Every precaution will be taken to prevent accidents or escapes, but will not be responsible should any occur.

Lien retained on colts for season.

Money due when colt comes or mare parted with.

C. L. HILL,
JOE REED.

The Fine Draft Stallion

Kehoe

Will make the season of 1912, at the stable of T. B. Vaughn one mile from Myers Station,

AT $10.00 To Insure a Living Colt.

Money due when colt comes or mare parted with.

KEHOE, is a coal black, five years old, and weighs about 1600 pounds.

He was sired by Troupier, 44, 657, imported from France by Taylor & Jones, of Williamsville, Ill.

1st. dam sired by Graver, imported by Kizer & Co.

2nd. dam by Caesar.

3rd. dam by Prince.

This horse has recently been purchased by Mr. Barton from one of the greatest breeding establishments of Ohio, and is just what is needed in this section. Be sure to see him before making arrangements.

At the same time and place the Black Jack

Black Sampson

At $7.00 to Insure a Living Colt.

Sired by Black Marcus, he by Yellerton.

1st dam by Big Tom; 2nd dam by Eubank's Jack. Three years old; 15 1-4 hands high; fine bone and ear. BLACK SAMPSON is a sure foal getter, and his produce bring the top prices.

TERMS: Money due when mare is parted with or bred to other stock. Not responsible for accidents or escapes should any occur; a lien retained on all colts till season money is paid.

L. B. BARTON
T. B. VAUGHN

R. F. D. No. 1, Myers, Ky. on Cassiday.

War Due in 1930

Professor Brander Matthews has predicted to his class in American literature at Columbia University that another war is due for the United States about 1930.

"I derive my conclusions," he said, from the repetition of wars as they have occured in American history in the past century and a half. From the Revolution to the second war with England, about thirty years had elapsed, and a similar period divided that war from the outbreak of the Civil War. Thirty years after the victory of the North the people became restless and the war with Spain took place, and the possibilities of another war twenty years hence are great.

"I do not know with whom the trouble may arise, but the United States in all of its strength is apt to be wrong. With the increase of wealth and population our nation is likely to take the part of the bully, and, to display its power, take part in unnecessary slaughter."

The Court of Appeals holds, in the case of the Commonwealth against A. L. Abbott, from Grant county, that the law against the sale, barter or loan of intoxicating liquors, does not forbid the giving away of liquors. The case was an unusual one. Abbott, a physician, gave to one Beard whisky for the use of the latter's sick child. The court says the statute was not intended to punish a neighborly kindness of this kind.

Fat and Right Reverend.

No power shall extract from us the name of the portly bishop who is now known to the irreverent as "Weight and See."—London Punch.

The Half Percheron Stallion

King Stephon, Jr.,

Will make the season of 1912 at the stable of Mack Gaunce near Saltwell, at

$8.00 to Insure a Living Colt.

Money due when colt comes or mare is bred to another horse without our permission.

KING STEPHON, Jr., is six years old, dark bay, black mane and tail, 16 hands high, good style and action.

KING STEPHON, Jr., was sired by John Donnell's King Stephon, one of the best Percheron Stallions ever brought to Nicholas County, and whose pedigree was recorded in the Percheron stud book of America; King Stephon was foaled October 20, 1892, got by Stradat 7112(2463), dam Abydos 936(869) by Romulus 873(783). 2nd Elsie, by Duke de Chartres 162(721). Stradat 7112(2463) by Partout 1402 out of Biche 1304 by a son of Coco II, 714.

1st dam by Bourbon Chief, 2nd dam by Harrison Chief, 3rd dam by Indian Chief, thus giving a cross of a first class Percheron, with the best breed of the Harrison Chief and Indian Chief stock, which has made Kentucky horses famous the world over.

Henry

was sired by Henry Bros' Nicholas Duke 1441; he by Donnell's Napoleon; he by Tim Kerns jack, he by Old Yelberton, he by Alcaldo.

1st. dam, sired by a Fayette Co. jack; her dam from Tennessee.

2nd dam, Ella [illegible] No. 960, she by Handsome Duke, No. 710, he by Monarch.

3rd. dam, by the Clayton Howel jack.

4th. dam by Crouch's Napoleon.

HENRY will serve mares at—

$8.00 to Insure a Living Colt.

Grass will be provided for parties from a distance at $2 per month.

Care taken to prevent accidents but will not be responsible should any occur.

Lien retained on the produce of above stock until season money is paid.

Teasing done for those to be bred to other stock.

MACK GAUNCE

R. F. D. 5, Carlisle, Ky.

THE DRAFT STALLION

BRACK DAVIS

is full-blooded percheron. Will make the season of 1912 at my stable, one mile north of Oakland Mills, at

$10.00 to Insure a Living Colt

Money due when colt comes, mare parted with or bred to other stock.

Lien retained on colts until season money is paid.

BRACK DAVIS is 6 years old, a fine color, sorrel, 16 hands high, has fine mane and tail and good form, weight 1550 pounds.

BRACK DAVIS was sired by Mehery owned by L. S. Barton, of Myers. 1st dam by Old Davy, a fine imported horse.

BRACK DAVIS Colts sell from one-hundred twenty-five dollars to one-hundred-sixty-five dollars at yearlings.

AT THE SAME TIME AND PLACE

GUM

The fine Black Jack will make the season of 1912 at my stable, one mile north of Oakland Mills, at

$6.00 to Insure a Living Colt

GUM is 5 years old, and is by Wm. Blake's fine Jack and out of a splendid Jennet; good height and weight; good boned; sure foal getter. See this jack and you will breed to him.

Care taken to prevent accidents, but will not be responsible should any occur.

W. S. Dray.

R. F. D. 2, CARLISLE, KY.

The Fine Percheron Stallion

KING STEPHON

Will make the season of 1912, at my stable, on the Bend Stock Farm 5 miles South of Carlisle, on the Lower Jacksontown pike, and 1 1-2 miles from Jacksontown, at

$10.00 to Insure a Living Colt.

Where one man breeds three mares the fee will be $25 for the three.

KING STEPHON is four years old, a beautiful dapple grey, 16 hands high, weighs 1700 pounds, fine style and tail.

KING STEPHON was sired by John Donnell's Percheron Stephon.

1st dam Thos. Kemper's Jim Corbett. 2nd dam by C. Donnell's Jumbo. 3rd dam by [illegible] Percheron horse.

Money due when Colt comes, mare parted with, or bred to other stock without permission.

Lien retained on all colts until season money is paid.

Care taken to prevent accidents but not responsible should any occur.

WM. COLLINS,

R. F. D. 1, CARLISLE, KY.

JAS. P. ROGERS

Carlisle, Kentucky

SEED & SALE STABLE

Dealer in all kinds of

Horses and Mules

When in the market to buy or sell give me a call.

Farm and All Purpose Horses a Specialty

Year Makes Big Difference

As an evidence that Kentucky Republicans don't mind shattering their idols, the case of Judge O'Rear stands out as a shining example. Less than a year ago at the State convention held at Phoenix Hill Park, he had the delegates completely under his thumb, so much so that even the most obstreperous would "eat out of his hand." Now all is different and the bare mention of Judge O'Rear's name is like shaking a red rag at a bull and enough to throw a majority of the delegates into a frenzy.—[Frankfort News-Journal.

The Right Principle of Construction Saves you money

There is always just one right way of making a thing—and all the other ways are wrong. The right way to make a wire fence is to weld the wires by electricity at every point of contact. Clamps, wraps and ties are wrong, because they waste wire and add to the cost without adding the least bit to strength or durability. The strongest fence made is also the lowest in price. Simply because it is made on the right principle, which saves wire and adds strength.

"Pittsburgh Perfect" Fence

Is made of Open Hearth Wire Electrically Welded

All wires are galvanized by the most improved process. Every wire is open hearth wire, conceded by everybody to be stronger, tougher and better in every way than Bessemer steel wire. Line and stay wires are all of the same gauge (size)—a point which counts materially for strength and long life.

We simply ask you not to purchase any fence until you have seen the "Pittsburgh Perfect" Fence—the fence without weakness, and without waste. It is made in 73 different styles for every fence purpose.

CARLISLE MILLING CO.

The Fashionable Bred Stallion.

RED CLOUD, JR.

This young horse will make the season of 1912 at my stable one-forth mile Southeast of MOORFFIELD, Nicholas County, Ky.

By Old Red Cloud. He by Indian Chief.

RED CLOUD, Jr's 1st dam by Time Onward; 2nd dam by Natiam, 3rd. dam by Abdallah Bruce, 4th dam by Pacing Abdallah.

TIME ONWARD by Onward. 1st dam Nettie Time, one of the greatest brood mares that ever lived.

RED CLOUD, Jr. is 12 years old this spring—16 hands nigh, brown, two white hind feet, star and snip; has a good way of going and will trot fast.

His dam out of the dam of Whirligig, record 2:10.

OLD RED CLOUD was conceded the best son of Indian Chief and Red Cloud Jr., is the best son of Old Red Cloud.

$10. to Insure a Living Colt.

From the blood of Old Indian Chief came the $10,000 Red Cloud, Lou Chief $3,500, Montgomery Chief, $5,000 and Lady De Jarnett.

We know of no son of Indian Chief 1718 (or any other horse) that so uniformly threw brilliant and even action, strong eyes, great colors, beautiful withers, and big bodies on short legs, as did Red Cloud. The Red Clouds are unquestionably the family of the longest necks and ears in existance.

At the Same Time and Place

BERRY'S PRIDE

Terms $10.00

Also a young Shire draft stallion which is our ideal of a draft horse with great bone and weight, short back, short legs, great shoulders and hips, and style like a saddle horse. His sire and dam average over 2,000 pounds each. Color—bay with black legs, both hind feet white, and snip.

At the SameTime and Place the Fine Black Jack

Gen. Grant, 2290.

Gen. Grant is 16 hands high, plenty of bone and foot, with white points.

This black Jack was foaled Aug. 13, 1904. Sired by the Joe Lathram jack; he by Black Spaniard (imported) 15 hands 2 inches high, for which Mr. Lathram paid $1,180.

Black Spaniard's 1st dam by an imported Jack.

Gen. Grant's 1st dam by Big Ike; the James Emmons Jack 16 hands high; 2d dam the W. T. Orain jennet by Rabb's jack of Illinois, 16 hands high which was bought in Kentucky for $1,809.

This jack is one of the best in the State.

$8.00 to Insure a Living Colt,
$15.00 for Jennets.

Also the Young Premium Jack

Colonel Neb, 3422.

Will be permitted to serve a limited number of mares at

$8.00 to Insure a Living Colt.

Care taken to prevent accidents or escapes, but not responsible should any occur. Lien retained on colts got by above stock. Money due in all cases when colt comes or mare parted with.

JAS. W. BERRY & SON,

Moorefield, Ky.

The Thoroughbred Pony

ROSCOE

Will make the season of 1912, in Carlisle, Ky.,

$10 to Insure a Living Colt

ROSCOE is by the premium stallion Billy P., and out of the Registered Thoroughbred pony Frankie—owned by the late Chas. T. Donnell.

ROSCOE is a beautiful spotted pony, 42 inches high and three years old. Fine individual.

The usual restrictions in regard to lien and accidents.

JAS. L. DONNELL,

R. F. D. 2 CARLISLE, KY.

Nicholasville will have saloons again. About one year ago a local option election was held that resulted in a victory for the wets. The election was contested finally going to the Court of Appeals, and the election was sustained. It has been a dry city for the past six years.

Notice! Poultry Raisers

R 4-11-44

CURES

Cholera, Gapes, Limberneck, Roup, Canker, Diarrhoea and all Diseases of Poultry

NONE AS GOOD—NO CURE, NO PAY

[illegible]

Mfg. and Guaranteed by J. Robt. Crume, Bardstown, Ky. Price 50c at all Druggists.

SOLD BY

CHAS. E. BUTLER & CO.

STATE NORMAL — A TRAINING SCHOOL FOR TEACHERS

Spring Term Opens April 8, 1912

COURSES Preparatory, State Certificate, Life Diploma, County Certificate, Review, Special

TUITION FREE TO APPOINTEE

EXPENSES VERY LOW. ASK ABOUT IT. WRITE TO CATALOGUE FREE

Address J. G. CRABBE, President, Richmond, Ky.

GROCERIES

We carry the best grade of Fancy and Staple Groceries and sell them at the lowest prices.

MARKET PRICE FOR PRODUCE

McCann & Alexander

East End Grocers — Home Phone 212 1 ring

"WE LEAD, OTHERS FOLLOW"

STOCK OF SPRING BUGGIES ARRIVED

For STYLE, QUALITY and PRICE We cannot Be Beat

OUR LEADERS FOR THIS SEASON

BROCKWAY SECHLER RATTERMANN LUTH

We also carry the following Makes: PARRY BUGGIES, Price $38.00 to $65.00; COLONIAL BEST GRADE, Full Leather Top, with Rubber Tires, Price $90.00

Our Guarantee Goes With Every Buggy

James Archdeacon & Sons

Family Reunion

The same old family reunion was once more enjoyed Easter Sunday, April 7, at the home of Mr. Henson Laughlin, wife and son, Allie. Easter has been an anniversary celebration ever since the marriage of Mr. and Mrs. Laughlin some eighteen years.

Words cannot express our gratitude for the bountiful dinner given us on that day. It seemed as if the dinner was more delicious than ever this year. We only hope they will spend many more happy days as pleasant as the last. Those present were: Neal Wagner and wife, Geo. Rafferty and wife, Dr. Bradley and wife, Robt. Williams and wife, Marsh Elrod and wife, Mr. and Mrs. Wm. Elrod and daughter, Esther, Jacob Wagoner, wife and daughter, Dorothea Dean, Caleb Hamm and son, Stanley, Mrs. Frank Brayfield, Mrs. Newell Campbell, Mrs. Anna Purcell, Master Carl Selby, Messrs. Sanders Laughlin, Floyd Elrod, R. T. Brayfield and Thomas Holland; Misses Elizabeth Thomas, Hattie Brayfield, Nelle Purcell and Grace Harney.

The afternoon was well spent in singing sacred songs in which everyone participated, Miss Purcell presiding at the organ.

AN OBSERVER.

When In Town

Don't Forget to go the

KENNEWICK RESTAURANT

to get something to eat and drink

Oysters at all Times

Oyster Fry, 25c; Oyster Stew 25c; Oyster ½ Fry 20c; Oysters per qt. 40

R. M. KENNEDY, - Proprietor

ONE DROP

BOURBON POULTRY CURE

PREVENTS [illegible]

BOURBON POULTRY CURE [illegible]

Tureman & Son

Subscribe for the MERCURY, only $1.00.

State Library

Largest Circulation. The MERCURY, therefore is the advertising medium

CARLISLE MERCURY.

New and Up-to-Date — Job type faces only can be found in our Job Branch

VOL. XLVII — CARLISLE, NICHOLAS COUNTY, KENTUCKY, THURSDAY, APRIL 25, 1912 — EIGHT PAGES—NO 17

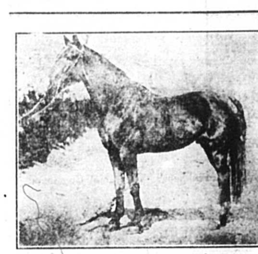

Rex McDonald — Old Red Cloud

Nicholas Chief

Will be at my stable near Myers, Ky., on Cassiday Creek, and will be pleased to show him to you. He is a lovely bay, with snip and white hind feet, excellent carriage, swift and graceful under saddle, and is very intelligent and kind. His colts are all I could ask. Great size and good action.

$10.00 to Insure a Living Colt

At the same time and place a great Mule Jack

At $6.00 to Insure a Living Colt

Money due when colt sucks, mare parted with or bred to other stock without my consent. Lien retained for season money. Not responsible for accidents. For further information phone or address,

AMOS W. STAMPER — MYERS, KY.

HOWARD OGDEN,

Contractor and Builder

Remarkable Offer

By special arrangement with The McCall Co., of New York City, we offer everyone the opportunity to secure the Carlisle Mercury absolutely FREE for one year, by merely subscribing to McCalls Magazine for 3 years at 50c per year. In addition you receive gratis 3 Free 15c McCalls Patterns which really makes a 3 years subscription to McCalls Magazine and a 1 year subscription to this paper cost only $1.66.

The Carlisle Mercury, 1 year	$1.00
The McCalls Magazine, 3 years	1.50
3 Free 15c McCall Patterns	.45
Total Value	$2.95

Will Cost You Just $1.50

McCalls Magazine, though selling for 50c per year, is positively worth $1.00 per year instead, all at this office any time and see the late issues. Note the Stories, Illustrated Articles, Cooking Department, Fancy Work Department, Discussions on the Home, besides the style features which are of interest to all.

The Free Patterns are ordered by post card from New York City and can be used any time you need one.

This offer is available to any one who subscribes, renews or extends their time ahead on either publication for the time mentioned. The only perequisite is that you "pay in advance."

Call at this office or send $1.50 by mail.

Subscribe Today

Mar. 21—10t

Myers

Mrs. Marshall Vice visited her mother, who is very ill....Mrs. Wm. Kendall is the guest of relatives here....We are glad to welcome the Neal Bros. to our neighborhood. Hope they will have success....Jack Conway and wife spent Monday with Mrs. James Clancy....D. O. Sheehan spent Sunday with his cousin, Mr. and Mrs. Kelly Cameron....Mrs. Grace Cameron returned from Louisville Saturday. ....Our sick—Mrs. J. M. McCall, Mrs. Wm. Wyatt, Mrs. John Blake and R. O. Duncan.

Opposes

Sending of Uninstructed Delegates To Baltimore

Governor McCreary Wants to Send Delegates to Baltimore Uninstructed

The Courier-Journal of April 19th said: Senator-elect Ollie M. James, who arrived in Louisville last night from Washington, declared himself unalterably opposed to Kentucky sending an uninstructed delegation to the National Democratic Convention in Baltimore.

"I believe in allowing the Democracy at home those who do the voting and give our party its victories—to express their will, and the delegates to carry out their instructions," he said. "I feel sure that the 250,000 Democrats of Kentucky know better whom they desire as their nominee than twenty-six men, however wise, could possibly guess as to their choice.

In this new era of popular rule, of going to the people for their wish and desire, Kentucky should not beat a retreat by taking power from a quarter of a million loyal Democrats and giving it to twenty-six men. I am opposed to 'trust the' delegates, but heartily favor 'trust the people' delegates.

Thinks Clark Is a Favorite

Immediately following his arrival, Congressman James held a conference in his room at The Seelbach with Major Head and James E. Stone relative to plans for the Champ Clark campaign in Kentucky with a view to securing Kentucky's instructions for Speaker Clark in his race for the Democratic nomination for President.

"Mr. Clark's chances for victory are growing brighter every day," Mr. James said, "and I believe he will get the nomination. [illegible] victory in Illinois was a splendid one, and enough counties in Arkansas have instructed for him to insure victory for him in that State. The same is true in Iowa, and I believe he will carry Massachusetts."

Gov. McCreary Wants to Send Delegates to Baltimore Uninstructed

Frankfort, Ky., April 18.—(Special.)—Declaring that the success of the Democratic party is paramount to the success of any individual who may be seeking its nomination for the presidency, and that the four candidates named most prominently, are worthy, able men, Gov. McCreary to-night urged, in an interview, the Democratic convention of the State not to instruct for any candidate, but select and send to the National convention worthy and well-qualified Democrats, and leave them uninstructed.

Concord

J. W. Kerns of Richmond, Ky., is the guest of his parents, Mr. and Mrs. Simeon Kerns....Miss Kate Barbee of near Carlisle, was the guest of Miss Jarvis and wife, the past [illegible] James Deatley and wife were the guests of W. L. Deatley and wife Wednesday....[illegible] Mrs. [illegible] lev spent Monday with Mrs. Jas. Hardwick....Mrs. Mary Stone remains quite ill....Mrs. Mollie Kerns and daughter were guests of Mrs. Lucy McCord Tuesday. Basel Crouch of near East Union, was here Monday....Mary Hazel Deatley was the guest of Hattie and Lucy Clay Buntin Tuesday. ....Mrs. Cannie Fishback of Lexington, who has been visiting her parents, Mr. and Mrs. Wm. Owings, returned home Wednesday....Mrs. Jesse Berry of Lexington, is at the bedside of her mother, Mrs. Mary Stone.... Mrs. Mattie Smoot and daughter, Bertha, Miss Mary Hester Smoot and Miss Alma Cannon were guests of Mrs. Jane Roberts Monday.

Why He Was Late

"What made you so late?"

"I met Smithson."

"Well, that is no reason why you should be an hour late getting home to supper."

"I know, but I asked him how he was feeling, and he insisted on telling me about his stomach trouble."

"Did you tell him to take Chamberlain's Tablets?"

"Sure, that is what he needs." Sold by Chas. E. Butler & Co.

A Correction

The notice in last week's Mercury referring to a telegram received by S. B. Oldham was the product of a jokesmith. I received no word, whether telegram or otherwise, referring to such subject, nor do the conditions implied exist. S. B. OLDHAM.

ROYAL BAKING-POWDER

Absolutely Pure

[illegible] For over Thirty Years [illegible] housewife [illegible] agent so [illegible] in making delicious, wholesome foods

The only Baking Powder made from Royal Grape Cream of Tartar

No Alum — No Lime Phosphates

Great Fight Over Organization

If there is not a terrific fight in the coming Democratic State Convention over the control of the party organization, then coming events do not cast shadows before, and all appearances belie themselves. In truth, the contest will not be so much a matter of indicating presidential preference, as of dominating the party machinery.

All the elements opposed to the McCreary administration are lining up solidly with the Clark forces. If there is not already a compact all down the line between the Clark people and the crowd that has been practically eliminated from politics by Governor McCreary and the legislature, there will be. In every Clark meeting there so far held, the names of these individuals have figured. There is not a single element hostile to the nomination of Governor McCreary that is not now arrayed in the Clark column.

The whiskey people are not Democrats; they are for whiskey. The Standard Oil representatives are not Democrats; they are for the Standard Oil Company. The Tobacco Trust forces are not Democrats; they are for the tobacco trust. The lobbyist, the corruptionists, the professional traffickers around the legislative halls, are not Democrats; they are simply buyers and sellers of themselves and of those who offer for sale in their market. Everyone of these cattle, marked and branded and known over the State, are in the Clark following. Scoured out of the Democratic temple by Governor McCreary and his friends and put out of business by the late legislature, they are smarting for revenge, and will use the friends of Clark for their purposes if possible. When the opportune time comes, they will demand their pound of flesh—that the Democratic organization shall be turned over to them, and that Governor McCreary, Governor Beckham and the leaders who won the glorious victory of the last year shall be retired.

Immediately, Mr. Watterson, who sulked in 1911, and who has betrayed his party whenever he pleased, is to be sent as a delegate-at-large to the National Democratic Convention.

It is a heart-breaking price to pay for harmony. It would be a death blow to all that is decent in Democracy.

It should be distinctly understood that the Times does not refer in these writings to good Democrats who are really and truly for Clark. It does mean the off-scourings and the cattle who have made the fair name of the State a hissing and a byword, and who, at heart, care no more for Clark than they do for a rabbit—who are not Democrats but tools, their sole purpose being to gain control of the Democratic party through its organization, to reinstate themselves in their corrupt practices before the legislature, to strip the present Democratic party leaders of their leadership, to discredit, disgrace and drive into private life McCreary and Beckham and those to whom the party's latest and greatest victory was due.

This is the fight that is impending. This is the effort that will be made. Whether it will succeed or not, depends upon the Democrats themselves.—[Glasgow Times.

You will look a good while before you find a better medicine for coughs and colds than Chamberlain's Cough Remedy. It not only gives relief—it cures. Try it when you have a cough or cold, and you are certain to be pleased with the prompt cure which it will effect. For sale by Chas E. Butler & Co.

Or the Trousers.

A thorn in the bush is worth two in the sofa cushion.—Judge.

Hanna's Green Seal

"The Made-to-Wear Paint"

If you expect to do any painting, you are interested—you should be—in the quality of the paint to be used.

In any given job of painting, labor represents practically two-thirds, material one-third the cost.

It stands to reason that with so much expense in labor, **the enduring quality of the paint is all important.**

Why have the painting done unless the protection and durability of the job is sought?

How is one to determine the true value and obtain paint that may be depended upon for durability?

HANNA'S GREEN SEAL PAINT IS NOT A SECRET. This paint has the printed formula on every package.

The makers have confidence and take pride in the quality and tell the public the composition of the paint.

IS THIS OF ANY VALUE TO YOU? IT OUGHT TO BE.

FOR SALE BY

DORSEY BROS. & FISHER
Carlisle, Ky.

Spring and Summer Clothing

Having just returned from the market, we are now ready and anxious to show you one of the Largest and Best Stocks of Goods that we have ever shown. Our stock is new and up-to-now.

Most all merchants are willing to make you close prices on what they want to sell. Such goods as are out of season, etc. But what you want is the Right Price on goods that you need at present: Such as

Carpets, Mattings, Rugs, Oil Cloth, Wall Paper, Wash Dress Goods, Laces, Embroideries, Ribbons, Braids, and such like.

Also Hats, Caps and Straw Hats.

Now we need money to pay for all this new stock and this will cause us to part with the goods at Remarkably Low Prices.

We want your produce and for same will pay market price

OUR MOTTO IS

"KEEP THE QUALITY UP."

We thank you for your patronage and ask a continuance of same.

Yours truly,

W. F. CLARK,

Parks Ferry, Ky.

SANGER'S GREATER EUROPEAN SHOWS

COMBINED.

BIGGER, BETTER AND GRANDER THAN EVER

MAMMOTH MENAGERIE OF WILD ANIMALS

DING—THE LARGEST TRAINED ELEPHANT IN THE WORLD

10 THRILLING DARE-DEVIL ACTS—10

ROYAL ROMAN HIPPODROME.

500 PEOPLE. 200 HORSES. 100 Leapers, Acrobats and Aerialists—100. 20 Funny Clowns. 100 Educated Animals

GRAND FREE STREET PARADE DAILY AT 10 A. M.

2 BIG UNIFORMED CONCERT BANDS

Excursions on All Lines of Travel.

TWO PERFORMANCES DAILY, RAIN OR SHINE. Afternoon at 2, Night at 8.

CARLISLE WEDNESDAY

1 MAY 1

Couldn't Walk!

"I used to be troubled with a weakness peculiar to women," writes Mrs. Anna Jones, of Kenny, Ill. "For nearly a year, I could not walk, without holding my sides. I tried several different doctors, but I grew worse. Finally, our druggist advised Cardui for my complaint. I was so thin, my weight was 115. Now, I weigh 163, and I am never sick. I ride horseback as good as ever. I am in fine health at 52 years."

TAKE CARDUI The Woman's Tonic

We have thousands of such letters, and more are arriving daily. Such earnest testimony from those who have tried it, surely proves the great value of this vegetable, tonic medicine, for women.

Cardui relieves women's sufferings, and builds weak women up to health and strength. If you are a woman, give it a trial. It should help you, for it has helped a million others. It is made from pure, harmless, herb ingredients, which act promptly and surely on the womanly organs. It is a good tonic. Try it! Your druggist sells it.

Write to: Ladies' Advisory Dept., Chattanooga Medicine Co., Chattanooga, Tenn., for Special Instructions, and 64-page book, "Home Treatment for Women," sent free. J 58