CARLISLE MERCURY

G. R. KELLER & SON, Pubs.

CARLISLE, - - KENTUCKY.

NEWS OF A WEEK IN CONDENSED FORM

RECORD OF MOST IMPORTANT EVENTS TOLD IN BRIEFEST MANNER POSSIBLE.

AT HOME AND ABROAD

Happenings That Are Making History —Information Gathered From All Quarters of the Globe and Given in a Few Lines.

Washington

A bill declaring every contract, conspiracy or combination in restraint of trade illegal and branding violations as felonies, has been introduced in the house of representatives by Congressman Smith of Illinois.

* * *

The joint resolution admitting Arizona and New Mexico to immediate statehood, but withholding approval of the constitution of both states until the people have voted on certain proposed amendments to them, passed the national house of representatives by a viva voce vote.

* * *

Senator Martin of Virginia, minority leader in the United States senate, acting on behalf of a majority of that party, introduced in the senate a third resolution to reinvestigate the Lorimer case. It provides that the entire privileges and elections committee shall hear all the evidence and that a special investigation shall be made of the "jack-pot" in the Illinois legislature.

* * *

Information as to what steps had been taken for the criminal prosecution of the officers of the Standard Oil company under the recent decision of the Supreme court was demanded of the attorney general by the United States senate, which adopted without debate a resolution of inquiry offered by Senator Pomerene.

* * *

A minority of the members of the United States senate committee on judiciary in a report filed oppose the withdrawal of the right to supervise the election of United States senators, as contemplated in the plan for their selection by direct vote of the people.

* * *

Seenator Nelson of Minnesota before the senate finance committee asserted that President Taft was evading the Constitution "when he tried to force the action to accept the Canadian reciprocity agreement without amendment and that he is trifling with the senate."

* * *

Domestic

The United States battleship Wyoming a "super-dreadnaught," was launched at the Cramp shipyards at Philadelphia, Miss Dorothy Knight of Wyoming being the sponsor.

* * *

President Taft refused to pardon John R. Walsh of Chicago and Charles V. Morse of New York, both convicted of violating the banking laws and at present serving sentences in federal penitentiaries. In each case the president's ground was practically the same. Both bankers, he stated, were clearly aware of the law and violated it deliberately. He refused to accept the plea that no moral turpitude was shown.

* * *

The state senate failed to pass the tax levy bill. It was overlooked by some mischance in the whirl of fixing up the conference reports over the omnibus appropriation bill on the night of May 19. Some method must be devised to get a tax levy bill passed and signed by the governor or the state will be bankrupt within fifteen days according to the figures of State Treasurer Mitchell.

* * *

A case of tubercular leprosy has been discovered at Pittsburg, Pa. Yee Tung, a Chinaman, bookkeeper in a Chinese store, has the disease. Tung was placed in a tent.

* * *

Five daughters of Mr. and Mrs. Harvey Roach of Utica, Kan., ranging from seven to sixteen years of age, were burned to death. The mother had filled a lamp with gasoline by mistake.

* * *

Federal Judge Gottrell decided the "grandfather clause" amendment to the Oklahoma state convention was invalid because it is in violation of the fifteenth amendment to the federal constitution.

* * *

Homer M. Messenger, a trustee of the National Order of Railway Mail Clerks, is missing from his home at Rocky River, a suburb of Cleveland. Messenger took a rowboat and went out into the lake to fish. A short time later the boat was found adrift.

* * *

The search of Dr. Orville Owen of Detroit, who has been excavating in the mud of the River Wye in England for manuscripts which he believes will establish that Bacon was the author of the Shakespearean plays, has been abandoned.

* * *

B. H. Connors, a former structural iron worker, and James Hendricks, a labor leader, are under arrest at Los Angeles, accused of entering into a conspiracy to dynamite the million dollar Hall of Records in that city last September.

* * *

William ("Dutch") Gentleman, labor union "slugger," and known as the "gun man," was shot to death in a Chicago saloon by two unknown men, making the third murder in a few months that are directly traceable to labor feuds.

A section of the Buffalo Bill Wild West train was wrecked about eight miles outside of Lowell, Mass. Four men connected with the show were injured. All will recover.

* * *

The Lake Mohonk Peace and Arbitration conference opened at Mohonk Lake, N. Y., with a large number of distinguished men present. Nicholas Murray Butler announced that the $10,000,000 Carnegie Endowment for International Peace would be devoted mainly to a world-wide campaign of education.

* * *

After he had killed Judge David F. Barry, of the Sumner county (Tenn.) bench and the Barry cook, James Sweat, a negro, was taken from officers who captured him by a mob, and lynched. Judge Barry interfered in a quarrel between his cook and Sweat at the Barry home near Gallatin.

* * *

A strike of firemen on all lines of the Southern railway is threatened unless a recent demand for a ten per cent. wage increase is granted.

* * *

Unless otherwise directed by congress, all that remains of the ill fated battle ship Maine, after it has been raised from Havana harbor and stripped of all parts of value, will be towed out to sea and sunk in deep water.

* * *

Driven temporarily insane by an accusation of theft, a woman at Brambach, Saxony, killed her five children and committed suicide.

* * *

Foundry men and their friends, at least 6,000 strong, are in Pittsburg for the sessions of the sixteenth annual convention of the American Foundrymen's association, which was opened in the Exposition building.

* * *

A dynamite explosion, charged to members of the "black hand," destroyed the grocery and meat shop of Belisario and Orazio Mariana, brothers, on Lorigan avenue, Pittsburg, and 12 persons narrowly escaped death.

* * *

A scout sign language is being evolved by the officers of the boy scouts. After studying the crude signs of many peoples particularly the American Indian, a code of signs embodying many points in which all the sign languages are alike is being formulated.

* * *

Two strangers are dead and a brakeman, Dave Platek, is in a hospital in Fargo, N. D., as the result of a wreck one and a half miles west of Stockwood, Minn., when 15 freight cars rolled down a 40-foot embankment.

* * *

Six negroes held for the murder of a white man were lynched at Lake City, Fla., after a party of more than a dozen men, masquerading as officers, appeared at the county jail and got possession of the men by presenting a bogus telegram to the sixteen-year-old son of the sheriff, ordering the release of the blacks to the alleged posse.

* * *

In a collision between a motorcycle and an automobile at Redlands, Cal., Gerald Purvis, a chauffeur, was killed, and Porter Adams, son of Charles A. Adams, a wealthy Bostonian, was severely injured.

* * *

Beginning July 1, the Wells-Fargo express will displace the Pacific express company in the Missouri Pacific, St. Louis, Iron Mountain and Southern, Texas and Pacific and Wabash railroads.

* * *

Personal

Mrs. "Jack" Cudahy has been deprived of her four children by their grandmother, Mrs. Michael Cudahy of Chicago, who started east with them from Los Angeles.

* * *

The thirty-eighth annual convention of the Woman's General Missionary society of the United Presbyterian church closed at Greeley, Colo. Chicago was chosen as the next meeting place.

* * *

Foreign

Enraged by the announcement that President Diaz and Vice-President Corral would not resign, spectators in the Mexican chamber of deputies precipitated a riot that has resulted in at least three deaths and many being wounded by volleys of police and troops. The police fired on a mob in front of El Imparcial, a government newspaper, after it had been set on fire. Three persons were killed.

* * *

The long looked for rupture between the church and the Portuguese government is now an accomplished fact, as a result of a violent protest issued by the bishops against the separation law.

* * *

The actual fall of the Diaz regime in Mexico became a fact when Ramon Corral, vice-president of the republic and actual if not titular leader in most of President Diaz's policies, resigned.

* * *

The Cunard line steamer Ivernia, Captain Thomas Potter, which left Boston May 16 for Queenstown and Liverpool, carrying 758 passengers and a large cargo of freight, struck Daunt rock off the Irish coast in a fog as she was approaching Queenstown after an eventless voyage.

* * *

Jewish charities will benefit to the extent of $2,000,000 under the will of Charles Wertheimer, the well known collector of pictures and objects of art, who died in London April 25, leaving an estate worth $3,640,000.

* * *

Officially designated representatives of the Mexican government and the revolutionists signed a peace agreement at the customs house, Juarez, Mexico, intended to end the hostilities that have been waged in Mexico for the last six months.

* * *

There is reason to believe that the monarchists have completed their preparations for a serious uprising in Portugal. Private letters reaching Paris say the revolution may begin in a few days, perhaps before the elections, which are fixed for May 14.

COAL COMPANY TO BUILD NEW TOWN

Rapid Preparations for Development of Adjacent Mines

COAL LANDS IN NEW TRACT

New Town Will Have Population of Ten Thousand in Six Months—Millions Will Be Spent in Development of New Territory.

Whitesburg.—The Consolidation Coal Co., the corporation now engaged in building Jenkins, the boom mining town in the Elkhorn coal field, makes the announcement that it will begin construction, within the next few months, of a similar mining town on Potter's fork of Boone, above here, in this county, at the terminus of the present contract on the Lexington & Eastern railroad. This territory is also covered by the big 100,000-acre track of coal lands the company recently purchased from the Northern Coal & Coke Co. at an immense outlay of capital.

The announcement of spending $40,000,000 in the development of the Elkhorn and adjacent coal fields within the next few years looks to be absolutely certain from present plans and operations being started. Already arrangements are complete for the installation of two large lumber mills on Potter's fork to manufacture the lumber necessary for building operations which are to be begun by the middle of the summer. The J. L. Procter mill, now located at Bilvia, is one of the mills which is to be installed on Potter's fork within the next few days.

The town on Potter's fork will perhaps not be so large as the Jenkins on Elkhorn, but will contain no less than 5,000 people.

Jenkins, according to an official announcement, will contain 10,000 people within six months. Already hundreds of carpenters are rushing the building of the miners' homes there and what was almost a wilderness a few days ago is being transformed into a hustling, bustling mining town.

DIRECTOR SCOVELL HOME.

Made Purchases Abroad of Pedigreed Stock—Speaks Interestingly.

Lexington.—Prof. M. A. Scovell, director of the Agricultural College of Kentucky state university and of Kentucky experiment station, has returned from Europe, where he had been on a tour of recreation with his wife. One object of the journey was to buy a number of fine dairy cattle for the Elmendorf stock farm of James B. Haggin. Twenty-three pedigreed Jerseys and eleven pedigreed Guernseys were purchased at fancy prices and will arrive about June 25. Prof. Scovell says that tuberculosis among cattle is unknown in Jersey Island because for the last 200 years the laws of the island have been such as not to allow the importation of any cattle of any sort, not even the bringing back of native cattle that had been exhibited in other countries.

CLARK CAN'T COME.

Extra Session of Congress Prevents His Speaking at Transylvania.

Lexington.—The Hon. Champ Clark, speaker of the house of representatives, will, on account of the extra session of congress, be unable to fill his engagement to deliver the commencement address at Transylvania university, and Dr. Ernest Hiram Lindley, A. M., Ph.D., professor of philosophy and psychology in Indiana university, has been chosen in his place. Speaker Clark was formerly a student at Transylvania and much interest was felt in his acceptance of the invitation to deliver the commencement address.

LOUISVILLE BOOSTERS.

Trade Evangelists Start on a Tour of Eastern Kentucky.

Louisville.—Trade evangelists, 125 in number, left here on a "boosters' special" for a four-days' junket of the mountain cities of Eastern Kentucky. The boosters will have traveled 1,400 miles before their return to Louisville. Stops will be made at Lebanon, Williamsburg, Corbin, Barbourville, Pineville, Middlesboro and London, Ky., and at Jellico, Tenn.

The special is composed of five twelve-section sleepers, two dining cars, vestibule and baggage cars.

London.—Miss Iva Belle Boreing won the silver championship cup at the tournament held by the girls' physical education department of Kentucky state university. The cup is inscribed "Best girl gymnast in Kentucky State University." Miss Eloise Ginn, who won the cup last year, was a close second.

AFTER LONG LEGAL BATTLE.

Whitesburg.—The case of Dawson Dixon against Elijah Caudill, which was fought for years in the courts of Letcher county, has just been decided by the court of appeals, resulting in a verdict for Dixon. Both the men taught the same school, in the same district, the same year, and it was a question as to whom the money belonged. So for over four years it has been tied up in the courts. The money will now be paid over to Dixon.

WILL DEDICATE NEW HOME.

Louisville.—The Loyal Order of Moose will dedicate the home in Sixth street recently purchased by it, Decoration day. A number of the supreme officers of the order will be present, among them Hy Davis, supreme dictator of the world.

CRUSHED TO DEATH BY CAR.

Lexington.—Ray Stone, 18, was run over and crushed to death by a street car.

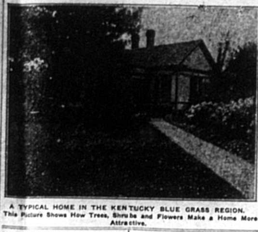

A TYPICAL HOME IN THE KENTUCKY BLUE GRASS REGION. This Picture Shows How Trees, Shrubs and Flowers Make a Home More Attractive.

CHRISTIAN CHURCH CONVENTION

Representative Delegation Met in District Convention at Carlisle—Managers Selected For Each County.

Carlisle.—There was a large attendance of delegates at the convention of the Christian churches of the Eighth Kentucky district.

The convention of the Christian Woman's Board of Missions elected the following officers for the ensuing term before adjourning:

District manager and president, Mrs. Alex. Conner, of Owingsville; secretary, Mrs. Nancy McClure; superintendent of the children's department, Miss Willie Boardman, of Carlisle.

County Managers—Bath county, Mrs. George W. Mills; Bourbon county, Mrs. William Scott; Clark county, Mrs. Fred Brodhurst; Harrison county, Miss Bettie Cromwell; Montgomery county, Mrs. B. W. Trimble; Nicholas county, Mrs. J. M. Hughes.

The missionary work of the district was reported in a flourishing condition and the year is reported one of the most successful in the history of the churches of the district.

President W. E. Ellis, of Cynthiana, called the district Bible school to order, with a large attendance of delegates and Bible school workers from all over the state.

The convention later elected W. E. Ellis, of Cynthiana, president, and Bruce Thimble, of Mt. Sterling, secretary, and will meet in Mt. Sterling next year in April.

ORGANIZE BOARD OF TRADE.

Middlesboro — The Middlesboro Board of Trade was organized by the business men of Middlesboro. State Senator Joseph F. Bosworth was elected president and Judge J. L. Manring vice president. The purpose of this body will be to look into the reduction of freight rates in and out of Middlesboro and to secure a number of manufactories and wholesale houses for Middlesboro. They will also take up the proposition from the government to have the mine rescue station located here instead of Jellico, Tenn., showing that there are considerable more mines in operation and will be in the near future than they are in the Jellico district.

SHOES FOUND IN STOMACHS OF COWS.

Lancaster.—A farmer living in this district described a strange malady that affected his cattle, and from which several died. The bovines appeared to be in great agony, as evidenced by their roaring and bellowing.

After the death of three or four steers a postmortem examination was held, and in the stomachs of the dead animals were found old scraps of leather shoes, some pieces containing sharp pointed tacks. It is supposed the cattle detected some kind of oily odor that induced them to eat such food.

GIFT TO COLLEGE.

Lexington.—President R. H. Crossfield, of Transylvania university, announced that the university had been given a permanent endowment of $15,000 by Mr. and Mrs. G. H. Waters, of Pomona, Cal. While Mr. and Mrs. Waters are not millionaires, they have been making gifts to various institutions and contributing to the support of missionary societies and to church extension.

It is said that the university will endow a chair known as the Water's professorship. The gift of Mr. Waters will probably be issued for the chair of Latin or Greek.

Whitesburg.—The drought of the past three weeks has become severe and all vegetation and garden vegetables are badly needing rain. Corn planting has been retarded and will progress no further until it rains.

Lexington.—C. A. Stephenson has been appointed engineer at the U. S. government building here under the civil service and has been notified of his appointment from Washington.

[illegible]—Dr. Charles Brown, of Bowling Green, who represents southern capitalists, has been interesting [illegible] an interurban line from [illegible] Green to Nashville. The proposed road, if built, will follow the L. & N. pike, which is to be resurfaced in August.

APPOINTED TO ANNAPOLIS.

[illegible]ville—David, son of D. J. Dun[illegible], has been appointed a cadet to Annapolis, and has accepted the appointment. He will be examined June [illegible]. He was just graduated from the [illegible] high school.

Elizabethtown—Closely pursued by [illegible] in an automobile, a mad dog which had almost caused a panic in the business section of the town, was shot and killed in one of the residence streets.

A LENGTHY MORTGAGE.

Lexington.—Probably the longest and largest mortgage that has ever been filed in Fayette county in an indenture given by the Louisville Property Co. to the Louisville & Nashville Railroad Co. to secure an indebtedness of $2,060,591.16, and is executed as of the rate of February 1, 1908, to secure an issue of 30-year 4 per cent gold bonds. The mortgage recites that the railroad company has loaned money and advanced sums to the amount of the consideration stated and the mortgage covers properties in 20 counties in Kentucky and also some in Alabama. As the mortgage covers realty it must be recorded in each county in which any real property included is located and the certificates of record are printed and bound with the volume.

MISS COX WINS.

Takes Declamatory Prize at Lancaster's School Exercises.

Lancaster—A declamatory contest was one of the closing entertainments of the Lancaster graded school, and the following were competitors: Misses Elizabeth Givins, Patsy Anderson, Helen Robinson, Georgie Sanford, Jennie Cix; Messrs John McRoberts, Hodbert Bastin and Frank Tinder.

The gold medal was awarded to Miss Jennie Cox, who gave a fine rendition of "The Polish Boy." Miss Cox also won the honor of representing the Lancaster school at the Bluegrass tournament at Springfield.

DR. W. A. GUTHRIE NAMED.

Franklin—Dr. W. A. Guthrie, of the Southern Kentucky sanitarium, has received notice of his appointment as congressional representative for the Ninth Kentucky congressional district by the executive committee of the Clinical Congress of Surgeons of North America. The next meeting of the association will be held in Philadelphia November 7-16, 1911.

RELATIVE OF DANIEL BOONE.

Tompkinsville—Mrs. Polly Boone, aged 104 years, died at the home of her son, Samuel Boone, of infirmities incident to age. She was closely related to the noted pioneer, Daniel Boone. She was blind and had been for about five years. She never saw a train in her life and was never on board a steamboat. Mrs. Boone was the oldest woman in southern Kentucky.

TOBACCO FATAL TO FISH.

Carlisle—Tobacco juice caused fish to die in great numbers in Brushy Fork creek below the burned section of this city. Investigation was made as to the cause of the fish dying in large numbers and it was found that tobacco juice has been carried by water from the burning tobacco in the Booth warehouse into the creek. Over 150,000 pounds of tobacco was destroyed in the fire.

HURT IN WRECK.

Paris—A yard engine on the Louisville and Nashville, which had been detailed to bring in a cut of cars from the Paris Ice Company's plant, crashed into a freight on the Maysville division. Engineer Curt Mullins' arm was bady wrenched and Fireman Clark sustained bruises.

KNOCKED FROM BRDGE AND KILLED.

Cynthiana—Mrs Mary J. Welch and her son, Robert, were knocked from the L. & N. railroad bridge and both were instantly killed. The bodies fell 25 feet into shallow water.

The son was returning from this city with some groceries, and his mother went to assist him across the bridge.

West Point—Owing to the many mad dogs that are running loose in this section the authorities have ordered the Liberty Hall school closed, being fearful that some of the children might be attacked.

Glasgow—Willard, son of A. R. Spencer, the well-known lumberman, formerly of Glasgow, but late of Hart county, suffered a fracture of the skull while assisting in hauling logs. A cant-hook broke, throwing young Spencer backward.

WAREHOUSE BURNED

Lewisburg — The large storeroom and warehouse of O. A. Bland caught fire from an unknown cause and the building and entire stock of general merchandise was totally restroyed. The loss is something like $16,000, with an insurance of $10,000 or $12,000.

Maysville—The long drought was broken by a heavy rain. Farmers were in sore straits for water and crops were suffering.

HARLAN SEES PERIL

SAYS COLLEAGUES ON SUPREME COURT TELL STANDARD IT MAY MAKE NEW PACT.

PREDICTS MUCH LITIGATION

Places on Record Document of 8,000 Words Criticising Language of Fellow Justices—Business to Be Thrown Into Confusion, He Says.

Washington, May 26.—Associate Justice John Marshall Harlan filed in the Supreme court his formal dissenting opinion in the Standald Oil case, in which he takes issue with his colleagues in ringing words. Not satisfied with his oral dissent from the court's decision, as handed down by Chief Justice White, Justice Harlan entirely rewrote the stenographic report of his remarks from the bench. The oral dissent formed merely a framework for the complete document, containing about 8,000 words.

Justice Harlan brands as mischievous the modification made by the court in the decree of the lower court permitting subsidiary corporations of the Standard Oil, after dissolution of the combination, to make "normal and lawful agreements" among themselves. Chief Justice White had characterized this modification as a "minor matter." The further declaration is made by Justice Harlan that he is convinced the court's opinion "will throw the business of the country into confusion

Justice Harlan.

and invite widely extended and harassing litigation, the injurious effects of which will be felt for many years to come."

He Calls It Mischievous.

In connection with what he terms a "mischievous modification," Justice Harlan quotes the chief justice as saying that "it does not necessarily follow that because an illegal restraint of trade or an attempt to monopolize or a monopolization resulted from the combination and transfer of the stocks of the subsidiary corporations to the New Jersey corporation a like restraint of trade or attempt to monopolize or monopolization necessarily would arise from agreements between one or more of the subsidiary corporations after the transfer of the stock by the New Jersey corporation."

"Taking the language in connection with other parts of the opinion," says Justice Harlan, "the subsidiary companies are thus, in effect, informed—unwisely, I think—that although the New Jersey corporation, being an illegal combination, must go out of existence, they may join in an agreement to restrain commerce among the states, if such restraint be not 'undue.'"

Says Court Reversed Itself.

As in his oral remarks, Justice Harlan devotes himself largely to criticism of the court for holding that not every restraint of trade violates the law. He reiterates that the court reversed its former rulings in the Trans-Missouri Freight and Joint Traffic association cases. Quoting several hundred words from each of these opinions, Justice Harlan says:

"These utterances show so clearly and affirmatively as to admit of no doubt that this court many years ago, upon the fullest consideration, interpreted the antitrust act as prohibiting and making illegal not only every contract or combination, in whatever form, which was in restraint of interstate commerce, without regard to its reasonableness or unreasonableness, but all monopolies or attempt to monopolize 'any part' of such trade or commerce."

Referring to other decisions as bearing out his interpretation of these decisions, Justice Harlan calls particular attention to one of Judge Taft, now president, in the Addystone Pipe case.

Quotes Decision by Taft.

"Judge Taft said," continued Justice Harlan, "that according to the decision of this court in the freight association case, 'contracts in restraint of interstate transportation were within the statute, whether the restraint could be regarded as reasonable at common law or not.'"

In further support of the statement that the whole country, including the courts and congress, understood that "every" restraint was prohibited, the justice quotes at length from an adverse report made in 1909 by Senator Nelson on behalf of the senate judiciary committee in reference to a bill to amend the Sherman antitrust law to distinguish between reasonable and unreasonable restraints.

Kale Scotch.

Scotch kale or kail, or curly greens. Wash it carefully and throw it into fast-boiling salted water. The kale should remain uncovered, in order to preserve the dark green color, 20 minutes or more to boil, according how tender. Serve with a little butter, pepper, salt.

His Maneuver.

"I thought you told your girl you were going to attend the maneuvers down in Texas?"

"I was maneuvering for a kiss."

ELEVEN YEARS OF HEALTH.

Kidney Trouble Never Returned.

Mrs. Everett Griffith, 2845 E. Indiana Ave., Evansville, Ind., says: "I was certainly in bad shape from kidney disease and it is really a wonder that I am alive today. The kidney secretions passed irregularly and were abnormally thick; I had bad spells with my head and at times could hardly stand. My left limb below the knee became so badly swollen that I began to treat myself for dropsy and my back was so sore and lame I could not raise my arms above my head. I was finally induced to take Doan's Kidney Pills and in six weeks I was well. My cure was made in 1899 and I have enjoyed excellent health ever since."

Remember the name—Doan's.

For sale by all dealers. 50 cents a box. Foster-Milburn Co., Buffalo, N. Y.

Shouldn't He?

A very good natured broker, who is very much larger than his wife, and who likes his little joke at someone else's expense, was sitting in the theater. A man behind him, not knowing who he was, leaned forward and whispered, "Will you please ask your wife to remove her hat?"

"You'd better do it yourself. I'm afraid."

Whereupon the man behind became angry, arose, protested and left the theater.

Wanted an Officer.

The sheriff was snoozing away in his seat in the coach, when he heard some one call out: "Is there an officer in the coach from New Castle?"

"Yes," replied the sheriff very emphatically.

"Loan me your corkscrew, please, sir," calmly continued the drummer.

Important to Mothers

Examine carefully every bottle of CASTORIA, a safe and sure remedy for infants and children, and see that it

Bears the Signature of Chas. H. Fletcher

In Use For Over 30 Years.

Children Cry for Fletcher's Castoria

Who She Was.

"Well," laughed Squiggles, "some men never know when they are snubbed! That lady you just spoke to was about as distant as they make 'em in her greeting."

"Well, why shouldn't she be?" retorted Jabbers. "She's a distant relative of mine."

"By marriage?"

"No—by divorce. She got rid of me at Sioux Falls back in 1896."—Harper's Weekly.

Her Qualifications.

Pat and his little brown mare were familiar sights to the people of the town of Garry. The mare was lean, blind and lame, but by dint of much coaxing Pat kept her to the harness. One day while leading her to water he had to pass a corner where a crowd of would-be sports had congregated. Thinking to have some amusement at Pat's expense, one called out:

"Hullo, there, Pat. I'm looking for the real goods. How much is that mare of yours able to draw?"

"Begora," said Pat, "I can't say exactly, but she seems to be able to drawh the attenshun of ivery fool in town."—The Housekeeper.

ROUNDABOUT WAY.

Cook—My dog took first prize at the cat show.

Hook—How was that?

Cook—He took the cat.

FEED YOU MONEY

Feed Your Brain, and It Will Feed You Money and Fame.

"Ever since boyhood I have been especially fond of meats, and I am convinced I ate too rapidly, and failed to masticate my food properly.

"The result was that I found myself, a few years ago, afflicted with ailments of the stomach, and kidneys, which interfered seriously with my business.

"At last I took the advice of friends and began to eat Grape-Nuts instead of the heavy meats, etc., that had constituted my former diet.

"I found that I was at once benefited by the change, that I was soon relieved from the heartburn and indigestion that used to follow my meals, that the pains in my back from my kidney affection had ceased.

"My nerves, which used to be unsteady, and my brain, which was slow and lethargic from a heavy diet of meats and greasy foods, had, not in a moment, but gradually, and none the less surely, been restored to normal efficiency.

"Now every nerve is steady and my brain and thinking faculties are quicker and more acute than for years past.

"After my old style breakfasts I used to suffer during the forenoon from a feeling of weakness which hindered me seriously in my work, but since I began to use Grape-Nuts food I can work till dinner time with all ease and comfort." Name given by Postum Co., Battle Creek, Mich.

"There's a reason."

Read the little book, "The Road to Wellville," in pkgs.

Ever read the above letter? A new one appears from time to time. They are genuine, true, and full of human interest.

A FEW weeks ago one of the students of that dreaded disease, cerebro - spinal meningitis, made a visit to Ellis Island. He was in search of more data on that deadly affection. A few suspected cases were being held in the detention quarters of the immigration bureau, and he was anxious to see them. So little is known of the disease that every case offers new opportunities for laboratory study. This doctor examined the suspects, went back to his laboratory, and a few days later was stricken by the very malady that he had been fighting for years. The disease that he had been fighting so long had turned upon him. He was dead within forty-eight hours after he was attacked. All the knowledge that he and his colleagues had gained in the last half dozen years proved useless and helpless in stopping the coming of death.

Simon Flexner, the world's greatest authority on cerebro-spinal meningitis and kindred diseases, was summoned, and did all that was in his power. Serums that have proven effective in thousands and thousands of cases gave no relief from the steady advance of death. There was no response to its powers in the nerves and muscles of the man who was at last lying in the grip of his enemy. Many New York specialists watched by his bedside and fought the destroyer with all the weapons at their command. At the last the malady had claimed its vengeance. The work of the dying man and his co-laborers had saved thousands, but in the end he was unable to save himself.

A sort of a superstition has grown up among physicians. The feeling is common among them that the man who specializes on any particular disease is liable to become its victim some time or another in life. His own particular specialty is looked upon as being especially fatal to him if he is ever stricken.

Some years ago there was a specialist on mental diseases in St. Louis who was recognized as one of the nation's authorities on insanity. He was a lecturer of more than local note on his favorite subject and his text books are still found in the libraries of the older physicians. Some time ago he dropped out of sight. His friends speak of him now as one who is dead. He is lost to the world of science of which he was once a part. His mind gave way under the strain just as he himself had seen so many minds give way. Insanity, hopeless, stubborn, incurable insanity finally claimed him.

The physician has often forfeited his life in his search for the causes that lie back of the most elusive diseases. Something of the same spirit that started the Crusaders of old in their march upon the Saracen is found in the breast of the modern investigator of baffling and obscure diseases. The big battles of the race are now being fought out in the laboratories and in the world's operating rooms.

Every year adds a new martyr to the long list of medical men who have died in their search for the mysteries that lie back of the most baffling diseases. Many of these martyrs live crippled for the rest of their days by some affection, some combination of chemicals or by the aftermath of some malady that has finally turned upon them. Hopeless wrecks of once strong men live on uselessly and without hope, drawn and twisted by the effects of the X-ray. They were able to cure others with these weird rays, but they gave up their own vitality to do so.

Last July Dr. Kassabian of New York died of skin cancer brought on by the X-ray. He had been burned time after time by their mysterious radiance. He had been dying for years. In the years that he was slowly wasting away under the inroads of the malady he was giving relief to thousands. He saw that he was doomed ten years before his death. In common with practically every X-ray man in the world he had been suffering at various times from burns caused by this mysterious energy that is given off by the Roentgen ray. He always maintained the greatest secrecy concerning his own condition.

In 1902 he came to the conclusion that he was doomed to die sooner or later from the effects of his burns. In 1908 two of his fingers were amputated. Skin cancer had begun to appear upon his left hand and later it began to move slowly up his arm. Last year it was found that the ray-induced cancer had reached the glands under his left arm. Dr. Chalmers da Costa of the Jefferson Medical college was called to New York to perform an operation. The ray irritated flesh would not heal after the glands were removed. Kassabian, who had fought with cancer so long, was slowly sinking and still another operation was decided upon. The glands on the right side of the chest were removed. It was useless. In the meanwhile the whole of his left side had become affected and there was nothing that could be done.

Thomas A. Edison lost a valuable assistant because of similar burns some years ago. Still another death in the medical profession, brought about by these powerful rays, was that of Dr. Louis Weigel of New York. Dalley, Edison's assistant, died by inches.

The comparative immunity that the race now has from many diseases was purchased in some instances by the death of one or more investigators. "Yellow Jack" has ceased to be the dreaded thing that it was before the death of Dr. Walter Reed. Reed solved the mystery of the spread of yellow fever and died in its solving. But there will never be another terrible visitation of "Yellow Jack" in our southern cities. Thirty years ago the south was just beginning to recover from a terrible visitation of this infection. It had cost that section of the country millions of dollars and a few thousand lives. First and last "Yellow Jack" has hung his saffron banner out ninety times in the United States. There have been ninety of these deadly invasions of this mosquito-borne disease. Dr. Reed made it certain that there will never be another of any serious proportions.

Yellow fever will never call forth the acts of heroism that it did in Louisville, Memphis, New Orleans and other cities in the old "fever belt." Reed was sent to Cuba in 1900 to help clean up the island. Death rates in all diseases sank steadily under the improved sanitation. Yellow fever remained unchanged. Reed became possessed of the notion that yellow fever was carried from victim to victim by the mosquito. Reed, Carroll and Lazear offered themselves as experimental subjects. Lazear died and Reed came back to the states in a weakened condition, and finally passed away because of the low vitality that was left him after his battle with the tropical disease.

Doctors and surgeons are dying almost every month in the year from cancer, tuberculosis, fevers, blood poisoning or some obscure ailment that attacks when least expected. Disease germs lurk in the air about them during most of their waking hours. They literally lie down and get up with death, and their waking moments are taken up with the handling and culturing of germs that may at any time infect them. A single slip may prove fatal. When a doctor starts upon a career of research he understands just what his chances are.

It is just a year in this month since Dr. Ricketts died in the little American hospital in Mexico City. Ricketts had come into the City of Mexico from Washington for the purpose of studying the germs of typhoid fever. He was one of the first authorities on typhoid in this country, but his knowledge could not save him from the clutches of the typhoid bacilli.

You can find men of this stripe in the fever-ridden areas of the tropics, searching for the secret of the sleeping sickness, of the plague and the malignant enteric fevers that sweep thousands into their graves yearly. Armed with serums, quinine, microscopes and testing tubes, they venture into the valleys of the Amazon, the Niger and the Ganges, hoping to add something to the sum total of human knowledge in the matter of diseases.

There are laboratories in America that hold more of the concentrated essence of death than all the nitroglycerin works that are scattered over the country. There are rooms in many of the modern institutions that make a specialty of investigation, where every test tube holds enough of sudden death to decimate a city. Tetanus, the germs of blood poison, meningitis and cultures of diphtheria and the black plague are ranged upon the shelves. Careful scientists whose white aprons and rubber-gloved hands brush extinction at every move, watch the growth and the life history of these assassins, that the race at large may profit by their watching.

Immense Value of Ideals

Our Lives Are Shaped Upon Mental Models—If High, the Life Is Lofty, If Low, It Grovels.

What we make of ourselves depends upon the ideals which we habitually hold. Our lives are shaped upon our mental models. If these be high, the life is lofty; if low, it grovels. Man is no better than his ideals. The stream cannot rise higher than its source. Our work can never overtop our ideal, our ambition. It is a great thing to keep the constant suggestion of high ideals, of things that are grand and noble in human achievement, in the mind. It tends to make us love the right and hate the wrong.

There is one thing we ought to hold in such sacredness that no consideration could induce us to dilute it, and that is the quality of the life, the quality of our ideals. Whatever else we are careless about, we cannot afford to carry through life low ideals, second-class personalities or demoralized mentalities. However humble our homes or ordinary our environment, we should keep the quality of the life, the personality, at the highest possible standard. We should allow nothing to deteriorate it.

Yet most people are careless and indifferent regarding the quality of their lives. There is a slipshodness in their living, a slovenliness in their mentality, which tend to deteriorate the quality of the life and make it cheap and commonplace.

Whatever your career, guard your ideal as the apple of your eye, the pearl of great price; for everything depends upon the direction in which that points. If it points downward, no amount of money or influence can redeem you from mediocrity, or even save you from a degraded life. Man is so made that he must follow his ideal. He cannot go up if his ideal points down.—Orison Swett Marden, in Success Magazine.

Big Fruit in Big Country.

She was an English child and she first came to America in the autumn. Before coming she had heard great stories of the wonderful new land she was to visit and of the tremendous things she would see here. As the train sped far out beyond the cities and the open fields came into view she was much interested in looking out of the car window, for this was the kind of scenery with which she was most familiar at home. At one point the train slowed down alongside a big field, in which great, golden pumpkins gleamed among the corn shocks. "Oh, mummy," exclaimed young Britannia, with shining eyes, "just look at the big oranges!"

The Limit.

"His wife carries the suffragette thing to the limit."

"Is that so?"

"Yes, she insists on reading the sporting pages first."

Troubles of the Newly Rich.

"Your daughter's brain, madam, appears to be normal."

"Dear, dear, we've never had any thing of that kind in the family before, I'm sure!"

The Splendid Young Stallion

Hambletonian Chief

Will make the season of 1911, at

$10.00 to Insure a Living Colt.

1st dam, Sallie Shanklin, by Clark Chief, Jr., 2110.

2nd dam, Cripple, by Turfman 10,645.

3rd dam, Jennie, by Warfield, (Forman's.)

4th dam, Nan, by Slashem, (McClelland's,) bred by W. L. Piper, Carlisle, Ky.

Sired by Egalite 13,958.

Egalite's 1st dam, Stockbridge Belle, by Stockbridge Chief, sire of dams of Gloster 2:17, Black Diamond 2:19½, David S. 2:29½ and others.

2nd dam, Sue Letcher, by Alexander's Norman 25, sire of Lula 2:15, May Queen 2:20; and the dams of Norval 2:17¼, Norman Medium 2:20.

3rd dam, the Letcher mare.

EGBERT, (sire of Superior 2:17¼, by Hambletonian 10); 1st dam Camptown, by Messenger Durrock 106; 2nd dam, Miss McCloud (dam of Lord Nelson 2:20½,) by Holbert Colt (son of Hambletonian 10); 3rd dam, May Fly, by Utter Horse; 4th dam Virge, by Abdalla Chief, son of Abdalla, etc.

HAMBLETONIAN CHIEF is a great son of Egalite and a grandson of the noted Old John, or Clark Chief, Jr.

This is a splendid bred horse, and is a grand individual. He is a beautiful bay, a heavy black mane and tail, 16 hands high, and perfect in form. His colts have proven very satisfactory, and his produce is more like Old John's than any of that celebrated old horses' sons or grandsons.

Will make the season of 1911 at the Piper Place, near Carlisle, Ky.

At the same time and place, the Fine Young Jack

TOSSO

will make the season at

$8.00 to Insure a Living Colt.

TOSSO is seven years old, and a fine individual. He is by Turley, and out a dam by Van Deren's jack, he by Tebb's jack. A splendid line of breeders.

Season money due when colt comes or mare is parted with. Lien retained on colt until season money is paid. No responsibility for accidents, but care will be taken to prevent same.

W. L. PIPER & CO.,

CARLISLE, :-: KENTUCKY.

The Splendid Draft Stallion.

PAT CABESTAN,

—16641—

Will make the season of 1911, at the Taylor's Creek Stock Farm, four miles South of Carlisle, Ky., at

$10.00 to Insure a Living Colt.

DESCRIPTION AND PEDIGREE:

PAT CABESTAN is a dark dapple bay, star in forehead, 16½ hands high, six years old. He has more size, style and action than any draft horse I have ever known. He is a splendid individual in every particular and is admired by everyone that sees him. Pat Cabestan has proven himself to be a great breeder.

PAT CABESTAN is by Cabestan 5491 [10752], he by Romulus [4413] out of Biche [10751], she by Vieux Vallent [1388]. Romula [4443] he by Sansonnet.

Dam Virgina [4089], she by Dillion 2155, out of Regardless. Dillion 2155, he by Brilliant [756], he by Coco II [714], he by Vieux Chaslin [713], he by Coco, [712], he by Mignon [715], he by Jean-Le-Blanc [739].

The continued demand, at good prices, for draft horses, makes this horse a valuable one to breed to at this time. His colts find ready sale at prices that pay, and this is the chief aim of breeders, and the outlook is for greater demand for draft horses in the near future.

Lien retained on colts for season money. Care taken to prevent accidents but not responsible should any occur. Should mares be parted with or bred to other stock without my consent the season money is due.

JOHN M. DONNELL,

R. F. D. No. 1, - CARLISLE, KY.

BRACK DAVIS

will make the season of 1911 at my stable one mile North of Oakland Mills, at

$10.00 to Insure a Living Colt

Money due when colt comes, mare parted with or bred to other stock.

Lien retained on colts until season money is paid.

BRACK DAVIS is five years old, a fine color, sorrel, 16½ hands high, has fine mane and tail and good form, weight 1405 pounds.

BRACK DAVIS was sired by Mehery owned by L. S. Barton, of Myers. 1st dam by Old Davy, a fine imported horse.

AT THE SAME TIME AND PLACE

GUM

The fine Black Jack will make the season of 1911 at my stable one mile North of Oakland Mills, at

$5.00 to Insure a Living Colt

GUM is 4 years old, and is by Wm. Blake's fine Jack and out of a splendid Jennett; good height and weight; good boned; sure foal getter. See this jack and you will breed to him.

Care taken to prevent accidents, but will not be responsible should any occur.

W. S. Dray,

R F D 3, Carlisle, Ky

The High-Bred Young Saddle Stallion

NICHOLAS KING

[Registered as King Scott 3506.]

Will make the season of 1911, at the stable of Jos. Whaley, Moorefield, Ky.,

At $10.00 to Insure a Living Colt.

NICHOLAS KING 3506, is a beautiful chestnut sorrel, 15¾ hands high, nice head and neck, good bone, good tail, and in fact a splendid shaped animal. He is the kind to breed to, being one of the most fashionably bred stallions in this section.

He was sired by Wilson's King 2196, sire of Golden King, Cloud King, and the dams of Bourbon King, and Montgomery Chief. Four of the greatest saddle stallions the World ever saw.

NICHOLAS KING'S dam was Nellie 3644, by Sim's Clark Chief 2575, 2nd dam by Goddard's Kentucky Chief, grandson of Indian Chief 1718; 3rd dam by Idol Patchen son of Mambrino Patchen 4th dam by Mambrino Chief 11. Thus it will be seen that Nicholas King 3506 has all the fashionably bred lines to breed good roadsters and saddle horses that so much indemand now. His first colts last year showed him to be a splendid breeder—the best proof being that with scarcely an exception owners of dams of his colts bred back to him.

At the same time and place.

BEN RALLS

[The Blue Ribbon Sire]

Will make the season at

$8.00 to Insure a Living Colt.

BEN RALLS is 15¼ hands high, has big bone and foot, big ears, good head and great weight, is black with white points. He was bred by Nuck Ralls, who is second to no man in Kentucky as a breeder of fine jack stock.

BEN RALLS is out of the dam of Henry Brothers' sweepstake premium jack, and the dam of the two year jack sold for $1,200. More of his colts sold as weanlings at from $100 to $140 than any jack we know of. One of his colts took the the blue ribbon at Lexington and Cynthiana Fairs, and was second in the sweepstakes ring at Cynthiana.

Care taken to prevent accidents but not responsible should any occur.

Lien retained on all colts until season money is paid.

Money due if mare is bred to other stock or parted with.

M. F. FULLER & CO.,

MOOREFIELD, - KENTUCKY.

The Splendid Young Stallion.

Nicholas Chief

Will be at my stable near Myers, Ky., on Cassady creek, and can be examined by interested parties.

He is one of the greatest colts in Nicholas county, is a lovely bay with snips and white hind feet, graceful neck, good ear, intelligent and the most kindly disposed stallion I know of; steps clear, swift and easy under saddle, and must be seen to be appreciated. Come let me show you this horse; always delighted toshow him to anyone.

$10 to insure a living Colt.

NICHOLAS CHIEF was sired by Kennedy's Rex Macdonald, he by Rex Macdonald, he by Rex Denmark. Rex Macdonald's dam was by Harrison Chief; 2nd dam by Montrose; 3rd dam by Richard's Gry Eagle; 4th dam by Forge's Taylor; 5th dam by Davy Crockett; Nicholas Chief's 1stdam by McClellands. Chief, he by Joe McClelland, he by Bourbon Chief, he by Harrison Chief; 2nd dam by old Red Cloud, he by Indian Chief; McClelland's Chief 1st dam by young Montrose; 2nd dam by Hopkins' Bald Stockings; 3rd dam Cluke's Bonaparte—thus it will be seen that Nicholas Chief is bred in the purple.

At the same place the Great Mule Jack.

Young Riley

Will make the season of 1911, at $6.00, to isure a living colt.

YOUNG RILEY is black, with white nose and belly, 15 hands high; was sired by Domino, 16 hands high, by Longtaw, 16 hands high, he by Sampson, 15 3-4 hands high; 1st dam by Piper's Buena Vista; 2nd dam by Romulus.

YOUNG RILEY has proved himself to be one of the best Mule Jacks in the county, a ready performer and a sure foal getter. Lien retained for season money. Not responsible for accidents.

AMOS STAMPER. Myers, Ky.

THE FINE YOUNG HARNESS AND COACH HORSE.

Cromwell Chief

—Will make the season of 1911 at my stable in CARLISLE, KY.,

At $12.50 to Insure a Living Colt.

CROMWELL CHIEF is five years old, with black points, 16 hands high, fine style and action, weight 1200 pounds, and was sired by Eric Chief, he by the world famous Harrison Chief.

1st dam by Roland 1099; 2nd dam by Donnell's Lady Cromwell 2316, by old Harrison Chief; 3rd dam by Forman's Warfield; 4th dam by an imported Canadian horse.

CROMWELL CHIEF'S dam and grand dam are registered in Saddle Horse Register, and he is half brother to the fancy colt that I sold to T. F. Triplett, of Mt. Sterling, for $400, and that he sold in four weeks for $1,200.

The third and fourth dams of this horse are notable "old fashion run and walk and natural saddle mares." I defy competition in all around action.

Lien retained on all colts until season money is paid. Care taken to prevent accidents, but not responsible should any occur.

C. T. DONNELL, - Carlisle, Ky

The Draft Horse

(The above is from an actual photo.)

BROWN HENRY,

Will make the season of 1911 at our stable at Oakland Mills, Ky.,

At $10 00 to Insure a Living Colt.

BROWN HENRY'S Colts show up fine—none better in Nicholas County, and he proved himself to be a sure foal getter. BROWN HENRY is five years old, 16½ hands high, weight 1,750 pounds, and has fine style and action. BROWN HENRY was sired by John M. Donnell's Registered Percheron horse (Stephon), 1st dam by Old Davy, imported, 2nd dam by Jumbo Lafayett.

AT THE SAME TIME AND PLACE

Young Rex Macdonald

Will make the season of 1911, at

$10.00 to Insure a Living Colt

YOUNG REX MACDONALD is by W. E. Kennedy's Rex Macdonald, Jr.; is one of the greatest young saddlers in this section. Rex Macdonald, Jr., the sire of this colt was by old Rex Macdonald, and out of a Harrison chief mare tracing back through Montrose and Gray Eagle to old Davy Crockett. None bred better for saddlers.

YOUNG REX MACDONALD is black with star in his forehead; 15½ hands high; was foaled in 1906; 1st dam by Buckner's Blue Jeans; 2nd dam by Piper's Old John, the greatest sire of his day, and the producer of hundreds of the best all purpose horses.

Lien retained on colts until season money is paid. Care taken to prevent accidents but not responsible should any occur. Mares kept at 5 cents per day. No business done on Sunday.

AT THE SAME TIME AND PLACE The young Jack

BLACK JOHN

will make the season at

$7.00 to Insure a Living Colt

BLACK JOHN is three years old, about 15 hands high, good bone and ear—splendid head. His pedigree runs back to old Imported Mammoth, and other good ones. His age forbids us knowing just what his breeding will be, but in the past has proved himself to be a sure foal getter.

Money due when colt comes or mares parted with. No responsibility for accidents. **East Tennessee Phone**

E. S. HOLLAR & SON,

R. F. D. 3, CARLISLE, KY.

The Fine Young Draft Stallion.

JUDGE TAFT

Will make the season 1911 at my stable half way between Barterville and the Maysville & Lexington pike, on the Barterville pike, at

$10.00 to Insure a Living Colt.

JUDGE TAFT is a beautiful dark bay, black mane and tail, black legs; weight about 1450; 16½ hands high; coming 4 years old.

1st dam Lady Queen, sired by Lord Sampson; 2nd dam Lady Daisey; 3rd dam by Lord Denham (3rd dam was an imported mare, Lady Bird), bred by W. J. Howland. Lady Bird was never beaten in a show ring, and sold for $2,000; sire of Lady Bird, Lord Brastfield, a grand show horse; and a thorough bred Clydesdale stallion.

JUDGE TAFT'S SIRE

MEHERY was foaled in France, March 29, 1900, and was imported by J. J. Crouch & Son, of LaFayette, Ind., 1904. He was sired by Beaudole (34055), he by Marathon 11410 (10386), he by Voltaire 3540 (443), he by Brilliant 1271 (755), he by Brilliant 1899 (756), he by Coco II (714), he by Veiux-Chaslin (713), he by Coco (712), he by Mignon (715), he by Jean-Le-Blanc (739).

1st dam Dame Catherine (35225); 2nd dam L'Amie (12967); 3rd dam Cocotte.

The General Purpose Horse,

BILL HOLLAR

Will make the season of 1911, at the same time and place, at

$8.00 to Insure a Living Colt.

BILL HOLLAR is six years old this Spring, 16 hands high, dark brown, heavy mane and tail, and is the best sized horse for producing general purpose colts in this county.

He is by John M. Donnell's Stephon a fine bred registered Percheron Stallion, whose produce are among the greatest horses in this county. Stephon was a dapple gray, 16 hands high and weighed 1700 pounds at three years old. He was a purely bred and registered Percheron from the Oakland Stock Farm, Wayne, Ill. He was by Stradat 7112 (2463); dam Abydos 936 (869), by Romulus 873 (785); 2nd dam Elsie by Duke-de-Chartres 162 (721). Stradat 7112 [2463] by Passe-Partout 1402, out of Bichie 12004, by a son of Coco II [714].

BILL HOLLAR'S dam was by Jas. Barr's Le Grande horse, and there was no better breeder in the county.

Also at the same time and place

BLACK JOHN

A five year old black jack, with white points, good bone and ear and a No. 1 breeder. A number of his colts last year sold for over $100. You can make no mistake by breeding to him at

$7.00 to Insure a Living Colt.

TERMS: Money due when colt comes, or mare parted with, or bred to other stock. Care taken to prevent accidents, but not responsible should occur.

W. T. BARLOW,

R. F. D. 5, :-: CARLISLE, KY.

The Fashionable Bred Stallion.

RED CLOUD, JR.

This young horse will make the season of 1911 at my stable one-fourth mile southeast of MOOREFIELD, Nicholas county, Ky.

By Old Red Cloud. He by Indian Chief.

RED CLOUD, Jr's 1st dam by Time Onward, 2nd dam by Naham, 3rd dam by Abdallah Bruce, 4th dam by Pacing Abdallah.

TIME ONWARD by Onward. 1st dam Nettie Time, one of the greatest brood mares that ever lived.

RED CLOUD, Jr., is 11 years old this spring—16 hands high; brown, two white hind feet, star and snip; has a good way of going and will trot fast. His dam out of the dam of Whirligig, record 2:10.

OLD RED CLOUD was conceded the best son of Indian Chief, and Red Cloud, Jr, is the best son of Old Red Cloud.

$10 to Insure a Living Colt.

From the blood of Old Indian Chief came the $10,000 Red Cloud, Lou Chief $3,500, Montgomery Chief $5,000 and Lady De Jarnett.

We know of no son of Indian Chief 1718 (or any other horse) that so uniformly threw brilliant and even action, strong eyes, great colors, beautiful withers, and big bodies on short legs, as did Red Cloud. The Red Clouds are unquestionably the family of the longest necks and ears in existance.

Red Cloud is the sire of the Richard Crocker gelding (the highest priced gelding that ever left Kentucky) and the dam of the undefeated $10,000 glorious Red Cloud. Red Cloud's daughters are among the most coveted broodmares in our State. His progeny have gone into the hands of our wealthiest horsemen, solely on their merit.

At the Same Time and Place the Fine Black Jack.

GEN. GRANT, 2290.

GEN. GRANT is 16 hands high, plenty of bone and foot, with white points.

This black Jack was foaled August 13, 1904. Sired by the Joe Lathram Jack; he is by Black Spaniard (imported) 15 hands 2 inches high, for which Mr. Lathram paid $1,190.

Black Spaniard's 1st dam by an imported jack.

Gen. Grant's 1st dam by Big Ike, the James Emmons Jack 16 hands high; 2nd dam the W. T. Crain jennet Rabb's Jack of Illinois, 16 hands high, which was bought in Kentucky for $1,800.

This jack is one of the best in the State.

$8.00 to Insure a Living Colt, $15 for Jennetts.

Also the Young Premium Jack

COLONEL NEB

Will be permitted to serve a limited number of mares at

$8.00 to insure a living colt.

Care taken to prevent accidents or escapes, but not responsible should any occur. Lien retained on colts got by above stock. Money due in all cases when colt comes or mare is parted with.

Jas. W. Berry & Son,

MOOREFIELD, KY.

Two Splendid Horses and A Fine Breeding Jack

MEHERY

(43,498)

Barton & Vaughn desire to announce that they will offer the breeders of Nicholas county the services of the great Draft horse, MEHERY, and the fine young Saddle and Harness horse KING ROLAND, JR., and the four year old jack, BLACK SAMPSON, at their stable on Cassiday Creek, one-half mile from Myers, Ky., and invite an inspection of this stock before breeding to others.

MEHERY (43,496) will make the season of 1911,

At $10 00 to Insure a Living Colt.

MEHERY is an imported French Percheron, and has proven himself a splendid breeder, his colts finding ready sale at $110 to $115, and his older produce as high as $225 as three year olds. He is in finer condition this year than ever, and no mistake can be made in breeding to him.

King Roland, Jr.

At $10.00 to Insure a Living Colt.

KING ROLAND, JR., is a combined harness and saddle horse, dark bay, 15½ hands high, weighs 1000 pounds, goes all the gaits—trotting well in harness.

KING ROLAND, JR., was sired by the famous King Roland that made several seasons at Moorefield. King Roland, Jr's., dam was the Wm. Berry walking mare by an Indian Chief horse; 2nd dam a very fast walking and trotting mare. There is no reason why this young horse should not be a first-class breeder of saddle and trotting horses, and big enough for all work purposes.

Black Sampson

At $7.00 to Insure a Living Colt.

BLACK SAMPSON was sired by Black Marcus, he by Yelberton; 1st dam by Big Tom; 2nd dam by Eubank's Jack. He is four years old; 15½ hands high; large bone and ears. His first produce is just coming and they are showing up good. He averaged well last season as a foal getter.

Money due when colts comes or mares parted with or bred to other stock without our consent. Lein retained on colts for season money. Care taken to prevent accidents but not responsible should any occur.

L. B. BARTON & T. B. VAUGHN,

Both Phones. R F D 1, MYERS, KY.