Parks **P**leasant, **P**leasing Place

Hill **H**ealthy **H**ome Like

Assembly **A**ble Talent **A**lways Engaged

PROGRAMME
PARKS HILL ASSEMBLY
August 3rd to 13th, 1911

Platform Manager:--Dr. P. B. Bible, of Philadelphia.

Aug. 4, 5, 6—E. E. Violet Lecturer and Preacher.

Aug. 6, 7, 8 — Dr. Byron W. King—Lecturer.

Aug. 8, 9—Chas. H. Plattenbury—Lecturer.

Aug. 10, 11 — L. G. Herbert—Lecturer.

Aug. 11, 12 — Ned Woodman—Cartoonist.

Aug. 7, 13—The Goss Moving Pictures.

Aug. 7, 13 — Royal Hungarian Band.

Aug. 7, 13—Miss Grace Parlett.

For particulars as to the character of Lectures and Entertainments see small folders.

Moving Pictures will be given each evening with the best selection ever presented in this part of the state.

Kentucky Fair Dates

The following are the dates fixed for holding the Kentucky Fairs for 1911 as far as reported. Officers of fairs are requested to report any omissions or correction of dates.

Georgetown, July 25—5 days.
Lancaster, July 26—3 days.
Danville, August 2—3 days.
Versailles, August 2—3 days.
Berea, August 3—3 days.
Lexington, August 7—6 days.
Uniontown, August 8—5 days.
Taylorsville, August 9—4 days.
Vanceburg, August 9—4 days.
Elizabethtown, August 9—4 days.
Lawrenceburg, August 15—4 days.
Leitchfield, August 15—5 days.
Burkesville, August 15—4 days.
Brodhead, August 16—3 days.
Fern Creek, August 16—3 days.
Shepherdsville, August 22—4 days.
London, August 22—4 days.
Harrodsburg, August 21—5 days.
Shelbyville, August 22—4 days.
Liberty, August 23—3 days.
Erlanger, August 23—4 days.
Germantown, August 24—3 days.
Nicholasville, August 29—4 days.
Somerset, August 29—4 days.
Bardstown, August 30—4 days.
Franklin, August 31—3 days.
Paris, September 4—6 days.
Monticello, September 5—4 days.
Alexandria, September 5—5 days.
Mount Olivet, September 5—4 days.
Hodgenville, September 5—3 days.
Sanders, September 6—4 days.
Kentucky State Fair, Louisville, September 11—6 days.
Horse Cave, September 20—4 days.
Glasgow, September 27—4 days.
Mayfield, September 27—4 days.

Parks Hill
[Too late for last week]

Earl Shankland has been quite sick for several days. Born To the wife of Henry Lawrence on the 17th, a son, and to the wife of Aquilla Hughes near Flora, on the 18th, a son. Rupert Shrout of Oklahoma City, is visiting the family of W. M. Blair and other relatives in this county. Mrs. Mary Brierly of Robertson county, is visiting relatives and friends here. T. J. Flora and W. E. Ratliff returned from the mountains Monday. On account of the rain last Saturday evening, the ice cream supper at Ishmael's Chapel will be given over Thursday night, the 22nd. Miss Ollie Mann, who has been attending school at Richmond, came home last week. Miss Nelle Green is visiting her brother, Will J. Green, and family at Jellico, Tenn.

Samuel Marshal Apperson, widely known throughout the South and Middle West as a judge at race meets, died Saturday, June 25th, on a farm near Fayetteville, Kansas, where he had lived a year in the hope of regaining his health. His widow, Mrs. Sarah Gwynn Apperson, is a cousin to William K. Vanderbilt. Mr. Apperson was born in 1854 at Mt. Sterling, Ky., and had lived in New Orleans and Kansas City, going to Little Rock in 1889.

Tools and Saws Sharpened.

Joe Day can be found in the basement of the Court House at any time during the day, and he will be pleased to serve the people who wish saws, knives, scissors, or any other tools sharpened. Persons needing work of this kind should remember Mr. Day, and his condition, and patronize him.

COUNTY OFFICIALS
Of Owen County Heartily Endorse Hon. L. C. Littrell for Supt. of Public Instruction.

OWENTON, KY.

DEAR SIR:

We, the undersigned Democratic officials of Owen County, Ky., take this means of announcing to you the candidacy of Hon. L. C. Littrell, of this county for State Superintendent of Schools, subject to the action of the Democratic State Primary, July 1st, 1911.

Mr. Littrell served us in the last session of the General Assembly with credit and ability and through his efforts much needed legislation was enacted which has been of great benefit to the people throughout the State.

He is a man of good reputation well qualified and possessed of the ability to make a first-class official for the position he seeks; of good practical judgment and in every way worthy of the support of the Democracy of Kentucky.

Our county has had but one State officer since the war; the Seventh Congressional District is a district that can always be relied upon to give the ticket a handsome majority. Mr. Littrell taught for years in our county, has been our County Superintendent and is one of the best school men in the state. He stands for good roads and better schools.

Taking this into consideration when we present a candidate for State office, possessed of the strength and ability of Mr. Littrell, we feel sure that you will consider his claim for support and and influence in his race. Thanking you in advance for your support and influence in behalf of Mr. Littrell, we are

Yours very truly,

J. W. Cammack, Circuit Judge; W. P. Yancey, County Judge; Alvin Steger, Circuit Clerk; Walter Wilhoite, County Clerk; B. L. Hancock, Deputy Clerk; J. L. W. Slaughter, Co. Atty.; J. P. Sidebottom, Sheriff; W. A. Barnes, Co. School Supt.; G. W. Forsee, Co., Treasurer; Vanden Cobb, Jailer; Alonzo Jones, Assessor; W. J. Humber, Coroner.

The Use of Schoolhouses

The Bath County Board of Education believes that school houses should be used only for school business. It has adopted a resolution prohibiting the use of the district school buildings "for any other purpose than that of coducting public schools."

Some of the members of the Farmers' Union are reported to be indignant at the order, believing it was chiefly aimed at the farmers' organizations. Ordinarily there would not seem to be any reason why a peaceable body of farmers should not hold their gatherings in the district school houses. As the Farmers' Union, so far, has been that sort of a body it might justly expect to be accorded the time-honored privilege of using the school houses for its meetings. Possibly the Board of Education fears that the Farmers' Union is likely to develop into a night-riding cabal or to organize a "Silent Brigade" on the side. This fear is not justified by the history of the union which, in this State at least, has been been free from any suspicion of encouraging or countenancing lawless methods.

The order of the Bath County Board of Education would also preclude the use of the school-houses for religious or political gatherings and for entertainments of various kinds which from time immemorial have had open sesame to the district school house. In some of the Eastern cities there is a growing movement in behalf of the more extended use of the school house as a social center. The plan has been found to work well, and if it is good in the city it ought to be doubly good in the country, where the schoolhouse often is the only place available for public meetings. It is a well-known fact that buildings deteriorate more rapidly when not in use than when constantly or frequently occupied. The Board of Education should rescind its order. It is taking a backward step. The people build the school-houses and they should be allowed to use them for any and all proper purposes which may not conflict with school procedure.—[Louisville Courier-Journal.

An Irishman of County Mayo bought a cow for $15. She was old and soon died upon his hands. A surgeon who treated the cow in her last hours and was curious to know the cause of her symptoms made an autopsy. He found in her stomach over $25 in coins, a leather purse, a door-knob, three shotgun cartridges and a quantity of glass.

Four-year-old Wigglesworth Whisky—double stamp—$2 per gallon. JOHN JOHNSON, Paris, Ky

If you want the best meats call Hall Bros. Both phones.

Grace Parlette
The One Who Understands Children.
Parks Hill Assembly, Aug. 7th to 13th

"When Grace Parlette comes to your chautauqua, you will have the front row problem solved. Give the children no more thought; they'll discover their friend. In a day or two you'll discover a children's chautauqua growing large, the children growing more and more enthusiastic, with the old folks slipping away from the big tent and the big lecture, to hear the wonder world explored as only the One Who Understands Children can explore it.

And when the chautauqua is all over, you will find each child filled with pictures and life lessons that will abide, just as do those that I treasure as the most vital part of my education—that gotten there by the window. RALPH PARLETTE."

FIRST THINGS IN KENTUCKY.

The first woman to own a piece of land in Kentucky was Susannah Boone, wife of Daniel Boone, who very early obtained a patent for a tract in Madison county. The first marriage in Kentucy was that of Samuel Henderson to Elizabeth Calloway, August 7, 1776. Their daughter, Fannie born in 1777, was the first white child in the State born of parents in the State.

The first plow manufactured was made by William Pogue at in 1770. He also made his first loom, while his wife brought the first spinning wheel to the State and wove from the lint of nettles the first piece of linen manufactured, and from buffalo wool the first piece of linsey. The first grist mill in the State run by water was perhaps the one built by Capt. John McMurtry, near Shakertown, in Mercer county, in 1782.

The first paper mill in Kentucky was erected by Elijah Craig, near Georgetown, in 1792. The first apple seeds were planted in Mercer county by members of the McAfee company 1775. Dr. Walker and his companions planted the first peach seed and raised the first crop of corn cultivated by white men near Barboursville in 1750. The first wagon of which history gives an account was run over Smith's wagon road from Lexington to Maysville in 1782 by a man named Smith. The first steamboat or model of one in the world was constructed by John Fitch at Lexington, in 1785. The first railroad about one mile in length, was built by James Van Meter in 1832. The cars were drawn by horses.

The first horses were brought to the State in 1750 by Walker, the first cattle and hogs by Boone and his companions in 1775. The first lawyer in Kentucky was John Williams, manager of the Transylvania Company. The first Englishmen who visited Kentucky were those under the leadership of Colonel Wood, who, in 1764 explored the northern boundary of the State.

The first Frenchmen to visit any portion of the State were a small band of fur trappers, who, in 1673, traveled in canoes down the Mississippi, as far as the mouth of the Arkansas. The first white native American to visit Kentucky was John Sailing, of Virginia, who, in 1732, was carried as a prisoner through the State by the Indians. The first white woman who ever saw Kentucky was Miss Ingel, who in 1756, was carried a prisoner by the Indians to Big Boone, in Boone county. The first Dutchmen to visit Kentucky were a small company who established the White Oak settlement in Madison county.

The first settlement of Frenchmen in the State was established at a point opposite the Scioto river in 1750. The first house built by Englishmen was Dr. Walker's cabin on Cumberland river in 1750.

The first permanent English settlement was at Harrodsburg 1775. The first court in the State was held at Harrodsburg in 1774.

The first road in the State was Boone's trace. The first store in Kentucky was that of the Transylvania Company at Harrodsburg.

The first school at Boonesboro was taught by Joseph Doniphan in 1779. The first sermon preached in Kentucky was delivered by the Rev. John Lytle, of the Church of England, in 1775. The first ferry was established at Boonesboro in 1775. The first county seat in Kentucky was that of Lincoln county established at Harrodsburg.

The first law for the establishment of public schools was passed in 1838.—[Exchange.

The Mercury, One Year, . . $1.00

JOHN M. MATHIAS
The BIG 4 FIRE AGENCY
FIRE AND TORNADO Insurance
FIVE BIG COMPANIES
Assets over $75,000,000; Surplus over $40,000,000
INSURANCE WRITTEN ANYWHERE
John M. Mathias, Carlisle, Ky.
Office in Mercury Bldg. Phones 149 and 249

WHEN YOU ADVERTISE
You want to reach The People.
HOW DO YOU Reach The People?

By putting your Advertisement in the paper having the Largest Circulation.

THE MERCURY has more than DOUBLE the Circulation of any paper published in Nicholas County, if not THREE TIMES as much.

We are prepared to prove this statement by the Postoffice, Express office, or our own books. Watch the Rural route carriers every Thursday morning and see how many more papers they carry than on any other morning.

We charge about one-fourth more for Advertisements than our contemporaries and give you nearly two thirds more circulation.

These are facts advertisers should consider when placing their orders, if they want the worth of their money.

Swallowing Land

When I was a lad, living only a few miles from the Missouri river, I used to watch that stream during the spring floods to see it eating away the land on either side. I have seen whole farms disappear in an hour. One night a party of us boys were camping out near the old river. We went to sleep on the east bank of the stream and woke up on the west bank. During the night the river had cut across a low place east of us and changed its channel. In doing so it had swallowed up hundreds of acres of land, deposited two or three feet of sand on hundreds of other acres, and made citizens of Missouri over into citizens of Kansas.

As I started out to say, I used to think the old Missouri could swallow up land at a greater rate than any other institution. But now comes my good friend Senator W. R. Patrick of Sarpy county, Nebraska, with a story of a land swallower that has the Missouri river backed off the boards and yelling for help.

An acre of land contains 43,560 square feet. At $43.56 an acre that is just 1 mill per square foot. Then my friend Patrick proceeds to figure that every time a man pays 15 cents for a drink of booze, and that is the standard price, he is swallowing a 150-foot strawberry patch. If you invite four friends to drink with you the five swallow a 750-foot garden patch. An ordinary spree will swallow a good sized pasture. If you are a "moderate drinker," and consume only three drinks a day you swallow 3,150 square feet of land per day, or 164,250 square feet of land per year. That means that you have swallowed in a year a bit over thirty-seven acres of land in the last ten years. Now stop and figure out how many acres of land old King Booze is swallowing every year in this country of ours, and you'll realize that as a land swallower the Missouri river is in the amateur class.

I'm reminded of a man who went to a doctor and said:

"Doctor, look at my throat."

The doctor did so and said: "I see a very badly inflamed condition, sir."

"I should think you would!" said the man. "I've sent 360 acres of good land, fifty head of cattle, four spans of horses, a good house and barn and a lot of outbuildings down that throat in the last three years."—[Will M. Maupin in The Commoner.

Ed. A. Tipton, formerly of Paris, at a meeting of the Board of Directors of the Kentucky Trotting Horse Breeders' Association, Monday, was elected President of that famous organization. In May, Mr. Tipton, as the representative of a syndicate of millionaire horsemen, purchased the controlling stock in the association, and his election as President is a part of the general plan for the upbuilding of the plant and the sport. The meeting opened with the resignation of Richard P. Stoll as President, and the resignation of Louis Des Cognets and Horace W. Wilson, who for 15 years has been Secretary of the association, from membership in the board. Mr. Wilson, hower, is to continue as Secretary until the expiration of his term, Jan. 1. Mr. Stoll continues as a Director, and Jeff D. Grover, owner of the Groverland Farm, Georgetown, was elected to the board, vice Mr. Des Cognets.

TIME TABLES.

GOING SOUTH

To	
Lexington and Cincinnati	6:18 a.m.
" " "	2:33 p.m.
Paris and Lexington	*9:36 a.m.
Lexington and Cincinnati	*4:44 p.m.

GOING NORTH

To	
Maysville	*6:15 a.m.
"	9:00 a.m.
"	*12:30 p.m.
"	7:13 p.m.

Trains marked * run daily.

Train leaving Carlisle at 6:48 a.m. will handle through coach to Louisville via Frankfort & Cincinnati Division.

W. B. STEWART, Agent.

FRANKFORT & CINCINNATI.

(MIDLAND ROUTE)
LOCAL TIME NOW IN EFFECT

Lv Frankfort	6:20 am and 2:00 pm
Ar Georgetown	7:12 am and 2:47 pm
Ar Paris	8:04 am and 3:52 pm
Lv Paris	8:30 am and 5:52 pm
Ar Georgetown	9:04 am and 6:25 pm
Ar Frankfort	1:03 am and 7:20 pm

Close connection made at Paris with trains to and from Cincinnati, Maysville, Cynthiana, Winchester and Richmond.

Connections made at Georgetown with the Southern Railway.

C. W. HAY, G. P. A.

GEORGE B. HARPER, President and Superintendent.

Pure Mountain Brandy. JOHN JOHNSON, Paris, Ky

Hats and Clothes Cleaned

Hats cleaned, re-blocked and made new. Also clothes neatly cleaned and pressed. French and Dry Cleaning at Willie Miller's Barber Shop.

CALL AT Fulton & Mitchell's BARBER SHOP
For First-class Work
Boys' hair cutting 15c except Saturday

CLOTHES CLEANED AND PRESSED
Hats Cleaned

I have established in connection with the Feeback Hotel Barber Shop, a Clothes Cleaning & Pressing establishment. Men's and Women's hats cleaned and trimmed ready for wear. Call on me at the shop or call over Home phone at Feeback Hotel. Satisfaction guaranteed or no charges made.
G. W. BALDWIN.

HURST HOME INSURANCE CO.,
Will Insure Your Property Against FIRE, WIND AND LIGHTNING
Cheaper than any Old Line Company will against Fire
ALBERT WILSON, Agent, CARLISLE, KENTUCKY.

GEO. S. SPEAKS,
AUCTIONEER & REAL ESTATE AGT.
PARIS, KENTUCKY.
Sales conducted to your advantage. As he has engagements for nearly every day for weeks ahead, it will be well to see or write him before fixing dates.

The High Bred Shetland Pony
JOHN T.
A highly bred Shetland Stallion—40 inches high—color, black and white—will make the season of 1911, in Carlisle, Ky., at
$10.00 to Insure a Living Colt
This pony is a combined individual and from imported stock. For further information call at Ed. Bowen's stable or the undersigned.
JAS. ROGERS, - Carlisle, Ky.

T. A. DUDLEY
AUCTIONEER
Graduate Jones National Auction School
Ewing, Ky. Phone 441

ONE DROP of BOURBON POULTRY CURE
down the throat of a gaping chicken, destroys the worms and saves the chick's life. A few drops in the drinking water cures and
PREVENTS DISEASE
For the treatment of White Diarrhoea in chicks and Blackhead and other diseases in turkeys.
BOURBON POULTRY CURE HAS NO EQUAL
One 50c bottle makes 12 gallons of medicine.
For sale by Tureman & Son.

Wanted

To sell a good second hand two-horse wagon—or will trade for a heavier one. J. B. HAMM.

The East Tennessee Telephone Co.
Incorporated

Long distance lines and telephones of this Company enable you to talk almost anywhere in Southern Indiana, Southern Illinois, Kentucky, Mississippi and Louisiana. We can put you in quick and satisfactory communication with the people of this section of the country. We solicit your patronage. Rates reasonable. Equipment and facilities unsurpassed.

LELAND HUME, General Manager.
T. D. WEBB, Treasurer J. D. SYMNESS, Secretary

THE Maysville Loose Leaf Tobacco Market
Will Be Open All Summer For The Sale Of
SUMMER CASE TOBACCO
The Maysville Market sold 16,000,000 lbs. of the 1910 crop in Winter order.

It will be to your advantage to sell your Summer order on this market, because of its convenience and the price received here as compared with other markets.

HOME MARKETS are always the best when you can get the same prices as elsewhere, with a large saving in expense.

FARMER'S WAREHOUSE TUCK-IHO WAREHOUSE

DR. CHARLES F. ANDERSON
Specialist in Diseases of the Nervous System
Suite 502 City National Bank Building
Lexington, - Ky
All disorders of the Nervous System Scientifically treated by New and Successful Methods
Hours:—9 to 5 and 7 to 8. Sundays by appointment.

JAS. P. ROGERS
Carlisle, Kentucky
FEED & SALE STABLE
Dealer in all kinds of Horses and Mules
When in the market to buy or sell give me a call.
Farm and All Purpose Horses a Specialty

THE END OF TUBERCULOSIS
Concerning Predisposition.

By DR. LAWRENCE F. FLICK.

Some families undoubtedly are more prone to tuberculosis than others. This is true not only of families but of races. Predisposition is usually divided into three kinds—individual, family and racial. The individual predisposition is often brought about by improper living and by excess in eating and drinking. Family predisposition may be due to inherited tendencies or to environment under which the family lives. Racial predisposition appears to hinge largely upon the length of time to which the race has been exposed to the disease and the resistance which the race has built up against the disease.

Subscribe Now, $1.00

Largest Circulation. The MERCURY, therefore is the advertising medium

CARLISLE MERCURY.

New and Up-to-Date. Job type faces only can be found in our Job Branch

VOL. XLVI CARLISLE, NICHOLAS COUNTY, KENTUCKY, THURSDAY, JULY 6, 1911 EIGHT PAGES—NO 27

Monuments and Markers

We are in the Marble business in Carlisle, Ky., and can furnish you with anything in
Foreign or Domestic Monuments
Statuary, Tablet and Granite Grave Markers.
We do our own work and GUARANTEE everything we send out. If you have a monument or marker that needs cleaning or re-setting we can do the work at very small cost.
T. R. HALL & SONS

Overstocked With Wagons
We find that we have too many Two Horse Birdsell Wagons on hands, and as we are anxious to quit the Wagon business will sell a $55 WAGON FOR $40
JAS. ARCHDEACON & SONS

We have a complete line of Staple and Fancy Groceries, and solicit a share of your patronage.
Market Price given for Produce
YOURS TO PLEASE,
McCANN & ALEXANDER
EAST END GROCERS PHONE 212-1 Ring

J. W. MYERS & SON
We have just received 500 feet of
BULL DOG RUBBER TIRE
We have put on 22 sets of this Spring and have not had a single kick. It is giving better satisfaction than any on the market—there isn't a rubber in all this bunch that has chipped out in the least. We also put on NEW RUBBER TIRE WHEEL at $25 per sets. New STEEL TIRE WHEELS at $8 and up. New BUGGY TOPS $10 and up.
BULL DOG RUBBER TIRES $14 per set
Don't Forget The Place
J. W. MYERS & SON

THERE'S NOT A KNOT you can object to in our boards and beams. Every bit of the lumber you buy here is workable stuff. Think of the saving such absence of waste means. Even if you had to pay us more for our lumber — which you don't — it would be wise for you to buy it. Ask any builder who knows.
DORSEY BROS. & FISHER

THE CELEBRATED WEBER WAGONS!
I have accepted the agency of the CELEBRATED WEBER WAGONS, And have just received the first carload.
This is acknowledged to be the BEST Farm Wagon on the market and those who buy them are always pleased. LIGHT RUNNING and STOUT IN BUILD are two of the most desirable things in a wagon—and these are the great peculiarities of "the WEBER."
Before you buy a farm wagon—old or new—see me.
C. T. DONNELL, Sale's Agent, Carlisle, Ky.

YOU CANNOT STOP THE COOK from tasting the cake baked with White Rose flour. It is so much better than ordinary cake that if you don't watch her she'll eat the whole cake. If you haven't tried White Rose flour yet you don't know what perfect bread, biscuits, cakes and pastry are. The best home and professional bakers in town use it. Why Don't you
CARLISLE MILLING CO.

Mule buyers have been picking up a few sucklings around in Oldham county recently, at prices ranging from $100 to $125 for good ones.

A drover in Australia drove his flock of 6,000 sheep over a treeless belt of country in hot weather and when they at last saw a belt of timber in the distance they made a rush for it. The sheep thus got mixed up in struggling heaps and all but about 800 perished.

Never until this year have the people of Kentucky and the South looked upon the draft horse with much favor. At last they are recognizing their importance, both as brood mares for raising larger mules, and for farm work and draft purposes. This is simply the natural trend of affairs that comes about in all older sections of the country—heavier draft animals and better roads.

The average prices of live stock on the Chicago market last week as compiled by the Drovers Journal were, cattle $6.05, hogs $6.36, sheep $3.65, and lambs $5.60. The averages for the corresponding week of last year were, cattle, $7.35, hogs $9.46, sheep, $4.60, and lambs $6.20. The general averages from 1901 to 1910 were, cattle, $6.05, hogs $6.59, sheep $4.05, and lambs $6.00

Is Your Skin On Fire

Does it seem to you that you can't stand another minute of that awful, burning itch?

That it MUST be cooled?

That you MUST have relief?

Get a mixture of Oil of Wintergreen, Thymol, and other soothing ingredients as compounded only in D. D. D. Prescriptions.

The very first drops STOP that awful burning instantly.

The first drops soothe and heal!

D. D. D. gives you comfort—cleanses the skin of all impurities and washes away pimples and blotches over night!

Take our word on it as your local druggist.

Get a $1.00 or a 25 cent bottle today. Tureman & Son, Carlisle, Ky.

Subscribe Now, $1.00

Quick Action

Emmett Haynes, a farmer of Daviess county, who raised something like 4,000 bushels of wheat this year, has made a record that will, no doubt, stand for many years. He cut his wheat at 9 A. M., threshed it at 11 A. M., delivered it to the mill at 3 P. M., it was ground to flour at 5 P. M., and Haynes ate biscuits at 6 P. M. made of the wheat cut at 9 A. M. This was the first delivery of the year and is said to have been the earliest delivery made in that section for years.

Learned By Experience

1. When taking olive oil I sprinkle salt on the spoon first. I find I can swallow it easier.

2. When I get oil on sewing or on clothing from machine oil I wash the spots with cold water and soap; never warm or hot.

3. I upset an oil heater upon a brussels carpet. Quickly wiping up oil, I grabbed some newspapers and covered the spot quickly. I found no trace of oil.

4. It is easier in stewing tomatoes to mix salt, pepper and flour (and sugar?) together dry; stir into tomatoes. They will not lump in this way.

5. By mixing a small quantity of cornstarch with salt before filling the shakers they will not refuse to give it out because wet in summer.

6. If our ladies will preserve apricots they will find them very appetizing and fine.

7. A few cloves added to the vinegar for red beets are an improvement. Heat the vinegar before putting it upon the beets.

8. If you would retain the natural flavor of a peach, "Jersey" it. Whence the name I do not know.

To 1 pint of good vinegar use 2 quarts of water and 3 pounds of white sugar. Boil eight minutes, cook peaches in this till tender and can in the usual way. Leave rind and pit in the peaches. Do them up without stewing trying.

I hope I have not intruded. If the letter be too long, blue pencil it. No offense, whatever.

MRS. S. K. (Harrisburg, Pa.)

Form Wheat Pool

At a meeting of the wheat growers of Daviess county, Ky., held last Saturday afternoon, a wheat pool was organized and several thousands of bushels of wheat pledged. The organization decided to hold the wheat for eighty-five cents per bushel at the opening of the season.

This pool promises to be a greater success than had been anticipated as 41,000 bushels of wheat were pooled by Tuesday and fully 25,000 more were expected to be pledged by today.

Local Conditions

The conditions locally are not particularly encouraging. Considerable tobacco was set last Sunday and Monday after the rain of Saturday night, but the season was not first class and many of the plants burned up during the succeeding sunshiny days. An occasional light shower kept life in the plants but was not sufficient to induce much growth. Some of the machine set tobacco in the bottoms and on level lands started off nicely but for the most part the condition of the crop is not at all promising.

The acreage planted hereabouts is about 60 per cent. of an average crop. Future weather conditions will determine the yield and quality. Getting a late start it will require a good season to mature properly.

Rains were reported in various sections of the county, but not until Tuesday morning did a good rain visit the Dover neighborhood. A very good season was the result, which enabled the farmers to replant and finish setting odds and ends of patches.

The frequent showers of the past few days will insure a splendid crop of blackberries, the vines being loaded with perfect green berries. The pastures have been revived somewhat and the corn is growing fine. The prospect for potatoes is the poorest in years. [illegible] are flourishing [illegible] tree.—Dover News.

Call on Metcalfe & Berry for Cream, Coco-Cola and Lemonade.

MID-SUMMER VACATION TO
Mammoth Cave
$5.65 ROUND TRIP FROM CARLISLE And All Way Stations REGULAR TRAIN 6:58, A.M.
TUESDAY JULY, 18
ALL EXPENCES AT HOTEL ONLY $6.50. This includes your board and admission to the several routes in the Cave. One evening for a promenade or dance.
A GRAND THREE-DAYS OUTING. Write or Phone L. & N. Ticket Agt.

Parks Hill Assembly
August 3rd to 13th, 1911
10 Days
The Best Programme In Years
Engage Your Cottage Now
The Finest Place In The State To Take Your Outing

THE NEXT GOVERNOR OF KENTUCKY

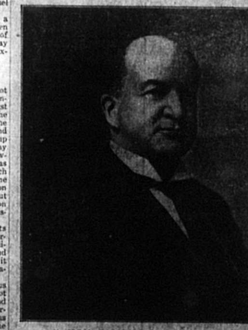

HON. JAMES B. McCREARY

A clean politician, and high toned gentleman, who will make a Governor of whom the whole State will be proud.

Good Roads Movement

Sponsored by the State Highway Association, of which Senator R. E. Spragins, of Madison county, Ala., is the chairman, road improvement in Alabama is progressing at a rate which is surpassing the balmiest expectations of all rural communities. Under the law creating a highway commission, $154,000 has been appropriated out of the State convict funds to aid the various counties in the improvemeet of roads. Of this amount, $20,000 is allowed the commission for its expenses, and $134,000 set aside for the 67 counties. The plan is for the State to give each county $2,000 when a like amount is raised by each county, and to send highway engineer W. S. Keller to supervise the construction of the road.

Despite the fact that the law has been operating only about two weeks, in the neighborhood of 12 counties have already notified the commission that they are ready for the commencement of activities, having already set aside $2,000 or more for the purpose.

At the session of the National Good Roads Association, which recently held its meeting in Birmingham, a great impetus was given to road improvement, and the greatest enthusiasm was manifested by the delegates who were present.

Utah has its annual celebration of which but little is known to the outside world. Every year in the fall all the men in Utah who are past 70 years of age are taken to Salt Lake City and entertained for a week. Their expenses of every kind are paid by public committees which have the matter in charge and are authorized by the Mormon church to collect funds for the annual festival. Though conducted by the church, the festival is non-sectarian, all the old people being treated alike, regardless of creed or color. The entertainment is lavish, and when it is over the guests are sent back to their homes, feeling that age is honorable, at least in Utah. This year it is expected that the number of guests will range from 12,000 to 15,000. They are divided into three classes and grouped accordingly at all the various fetes and banquets. The first class embraces those between 70 and 80 years of age, and they are marked by red badges. The next class comprises all between the ages of 80 and 90 years and their badges are blue. The most distinguished class is the third, whose privilege it is to wear a badge of pure white, indicating that they have passed the ninetieth milestone in life's pilgrimage. These last are proud of their great age and appear to regard the other two classes as mere children.

Be Happy!

Happy the girl, or woman, who has never suffered from any of the diseases of womanhood! Or, if she has been a sufferer, happy is she if she has learned of the wonderful benefits of Cardui, the woman's tonic!

Cardui is a gentle, tonic remedy, for women's ailments. It is a natural medicine—safe, harmless, purely vegetable. It has been in successful use for more than 50 years. It has cured thousands. It should do the same for you.

TAKE CARDUI The Woman's Tonic

Mrs. Mary Neely, of Denver, Tenn., says, "I think there is no tonic on earth, as good as Cardui. I used it with the very best results. I had backache and nearly everything a woman could suffer with, until I took Cardui. Now, I feel better than I have for two years. I shall always recommend Cardui to other suffering women. I can't praise it too highly. As a medicine for weak, tired, worn-out women, Cardui is safe and reliable. Try it today.

Write to: Ladies' Advisory Dept., Chattanooga Medicine Co., Chattanooga, Tenn., for Special Instructions, and 64-page book, "Home Treatment for Women," sent free. J 58