In Bad Fix

"I had a mishap at the age of 41, which left me in bad fix," writes Mrs. Georgia Usher, of Conyers, Ga. "I was unconscious for three days, and after that I would have fainting spells, dizziness, nervousness, sick headache, heart palpitation and many strange feelings.

"I suffered greatly with ailments due to the change of life and had 3 doctors, but they did no good. I concluded to try Cardui.

"Since taking Cardui, I am so much better and can do all my housework."

Take CARDUI

J 41

The Woman's Tonic

Do not allow yourself to get into a bad fix. You might get in so bad you would find it hard to get out.

Better take Cardui while there is time; while you are still in moderately good health, just to conserve your strength and keep you in top-t-p condition.

In this way your troubles, whatever they are, will gradually grow smaller instead of larger—you will be on the upgrade instead of the down—and by and bye you will arrive at the north pole of perfect health.

Get a bottle at your druggists' today.

Evidence From Competent and Trustworthy Witnesses. Maine.

There is not a single brewery in the State.

There is not as much liquor in the fifty illegal places in Maine as in one well equipped saloon in a license State.

Maine has $160,76 per capita in its savings banks.

Illinois has only $20.75 per capita deposited.

Ohio has only $11.58 deposited per capita.

In the entire State of Maine there were, fifty years ago, five savings institutions, and the whole savings amounted to less than $80,000, while today, after fifty years of prohibition, we have fifty-seven savings banks in our State, twenty-two building and loan associations, thirty-seven trust companies with aggregate deposits of more than $113,000,000—the savings of the people under prohibition, and there is no other thing that it can be attributed to. Kentucky White Ribbon.

For Sale Privately.

One of the most desirable residences in this city, located in good neighborhood—contains, seven rooms, halls and porches, large cellar, front yard, garden, fine well and cistern. If sold at once will make special price. For further particulars call at this office.

They Started A Fire.

The projects that have poured in upon Congress from all over the country appear to have conveyed that look that the rates of postage on magazines should not be increased, at least for the present.

More than this has been promulgated. It now seems likely that the postoffice department will be investigated and some of the real causes of the deficit uncovered. During the hearings the fact was elicited that the postage need pays $40,000 a year for the privilege of carrying its mail over a branch at St. Louis. This is small pube and simple, but it has been going on for years.

It also appears that the government not only pays the railroads for hauling the mails, but pays an annual rental of about one hundred million dollars. It is just as though you send your fare and then paid rent for the space you occupied in the car.

During the past twenty-five years freight rates have been reduced about 50 per cent, but the government still pays the same rates for hauling the mails as it did in 1885. It is paying from 100 to 200 per cent more than the express companies.

Canada charges only a quarter of a cent a pound for newspapers and periodicals and its postal department shows a profit. Formerly the rate was half a cent a pound, but it was found that periodicals produced so much mail of other classes that the rate was substantially reduced.

The government has the power to prohibit the carrying of mail by any private corporation. It does prohibit the carriage of letters, but the express companies are permitted to cross such carrying packages at an exorbitant rate.

These are only a few of the hundreds of abuses that have crept into the department.

Thanks to the intelligent protests of thousands of American citizens no additional tax is likely to be placed on your reading, matter this year. Vaudeville is the price of safety, however. There are more in congress who would much rather tax you than not attack the overfloated monopoly the railroads for carrying the mails—People's Popular Monthly.

TIME TABLES.

[illegible]

You're Right You're Right

The East End Grocery

WHEN you buy your goods here. Come in and inspect our line of

Fancy Groceries

Our stock is liberally spiced with the essence of low prices. We keep business up by keeping prices down.

T. I. McCANN

SAVE YOUR FOWLS!

Bourbon Poultry Cure

HAS NO EQUAL.

Bourbon Remedy Co.,

At All Leading Druggists. 25c. per Bottle. Trial Vial Free.

For sale by Turesman & Son.

1879 1910

Model Store

HEADQUARTERS, KY.

NOW ON DISPLAY

1,000 New Spring Fabrics

156 FASHION PLATES

All distinctly different—all exclusive—all alike. Let us have your MEASURE EARLY, that there be no delay when your EASTER SUIT is wanted.

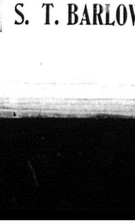

Complete Stock of Ready-to-Wear

Trousers, Suits, Etc.

"AUTOCRAT", "STERLING", "PERFECTION" and other Reliable Brands

MILLINERY, DRESS GOODS, SUITS, SHIRTS, WAISTS, BELTS, GLOVES, ETC.

As Coat Suits are going to be in special favor again this Season. Belmoor Poplin will be more popular than ever.

All the New as well as the Staple Colors, price 25c per yard

—Produce Wanted—

Cash or in Exchange for Merchandise

Both Phones

S. T. BARLOW, Headquarters, Ky.

W. L. DOUGLAS $3.00, $3.50, $4.00 & $5.00 SHOES

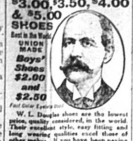

Best in the World

UNION MADE

Boys' Shoes $2.00 and $2.50

Just Give Them a Trial

W. L. Douglas shoes are the lowest price, quality considered, in the world. Their excellent style, easy fitting and long wearing qualities excel those of other makes. If you have been paying high prices for your shoes the next time you need a pair give W. L. Douglas shoes a trial. You can save money on your footwear and get shoes that are just as good in every way as those that have been costing you more money.

If you could visit our large factories at Brockton, Mass., and see for yourself how carefully W. L. Douglas shoes are made, you would then understand why they hold their shape, fit better and wear longer than other makes.

CAUTION! W. L. Douglas name and price are stamped on the bottom of all shoes before they leave the factory. Take no substitute if offered without these marks. Sold by shoe dealers everywhere. W. L. Douglas Shoe Co., Brockton, Mass.

SAM K. VEACH.

The Imported Percheron Stallion

MERHERY

(42,098)

Will make the season of 1910, at my place, one mile above Stanton, known as the Stamp's Stone farm, at

$10 to Insure a Living Colt.

Having purchased this fine stallion, stock in this horse of the Moorefield Percheron Horse Co., I will offer him to the public at $10 to insure a living colt, believing I am offering as great a value as can be obtained in the country.

MEHERY's colts are just coming in to service and they show him to be a No. 1 breeder and sure foal getter. These colts have plenty of ambition, but are extremely kind and gentle.

DESCRIPTION

MEHERY is solid black with star in forehead, 5 years old, weight, when fat, 1925 pounds, and is a fine specimen of his breed.

PEDIGREE

MEHERY was foaled in France, March 29, 1900 and was imported by Moorefield Horse Co. of Lafayette, Ind. 1904. He was sired by Merhery (12,098), he by Merhery II (the grandsire of Merhery, by Voltaire (442), he by Brilliant (271) (Vol.), he by Brilliant (109) (Vol.), he by Cocq II (134), he by Vieux-Chasseur (712), he by Coco (71), he by Mignon (715), he by Jean-Le-Blanc (709). Dame Catherine (32224), by Igoe II (11199 (Vol.)), he by Primo (44) he by Lorenzo (3365), he by Upheaval (340 (TB)), he by Superior (3365), he by Favorit (1711), he by Gaillard Chasseur (1711), he by Coco (71), he by Cocq II (134), he by Vieux-Chasseur (712), he by Coco (71), he by Mignon (715), he by Jean-Le-Blanc (709). Dame Catherine (32224), by Igoe II (11199 (Vol.)), he by Primo (44) he by Lorenzo (3365), he by Upheaval (340 (TB)), he by Superior (3365), he by Favorit (1711), he by Gaillard Chasseur (1711), he by Coco (71), he by Cocq II (134), he by Vieux-Chasseur (712), he by Coco (71), he by Mignon (715), he by Jean-Le-Blanc (709). 3rd dam, Cocotte.

Care taken to prevent accidents, but not responsible should any occur.

L. H. BARTON, Myers. Ky.

The GERMAN COACH Stallion,

Amello

NO. 3722.

Will make the season of 1910 at the stable of J. D. Hamilton, two miles North of Carlisle, Ky., on Paris' Pike, at

$10 to Insure a Living Colt.

Description and Pedigree

AMELI is a dark brown, 16 hands high, foaled in 1904, weighing 1100 pounds. This breed of stock are noted for their style and action, and this horse has all the requisites required to make him a good coach horse.

AMELI is 3226 was sired by Capoine (567), he by Gladstone (1152), he by Thomas (867), he by Alcibiades 9128, he by Rubezahl 1296, he by Gudhold 1214, he by Eberhard 1000.

THEO, Jr.,

Will make the season at the same stable at

$5 to Insure a Living Colt.

THEO is a TROTTING and PEDIGREE.

THEO, Jr., is a beautiful dark brown 15.3 hands high, foaled 1907, and is a fine individual.

THEO, Jr., is a son of Theo No. 3347 and he was sired by Ultimar No. 1667, he by Lafayette No. 879; 2nd dam Favorite No. 1[illegible]30, by Tuna No. 802.

At the same time and place, the fine young Jack

Dr. McCORD, Jr., 1115

will make the season at

$10 to Insure a Living Colt.

Dr. McCord, Jr., is 15.3 hands high, white points, fine style and good weight. He was sired by Dr. McCord, and he by General Wood 23.

1st dam Diane McElroy; 2d dam by Gladstone; 3d dam Old Rampler.

Dr. McCord is the sire of more prize winners than any jack in the United States. Blue Ribbon, Governor Wood, was in the show ring.

The Governor Woods are noted for their style, good bone, large head and shoulder, desirable character, etc.

Dr. McCord, Jr., was second a number of times in great show jack competition and was not defeated by a single jack in 1906. He is the best son of General Wood 900, the sire of Governor Wood and sweepstake champion at Lawrenceburg, Nashville and Lexington Fairs in 1906.

Care will be furnished for parties from a distance at $2 per month.

Care will be taken to prevent accidents but I will not be responsible should any occur.

Lien retained on the produce of above stock until season money is paid.

DUNCAN & BOOTH

The Splendid Young Stallion

NICHOLAS CHIEF

Will make the season of 1910 at my stable near Myers, Ky., and can be examined by interested parties. He is one of the greatest Colts in the country, is a bright bay with mane and white hind feet, fine work, splendid style and action.

$10.00 to Insure a Living Colt

Nicholas Chief was sired by Kentucky's Best Mammoth, he by Rex Magnificent, he by Rex Imperial, Rex Magnificent's dam by Mammoth Chief, 2nd dam by Mammoth Chief, 3rd dam by Robinson's Grey Horse, 4th dam by Young's Mammoth Jack, 5th dam by Dunlap's Conqueror.

Nicholas Chief's sire is by Mr. Chilhard's Chief, he by Joe McClellard, he by Bunker Hill, he by Harrison's Chief, 2nd dam by Old Red Chief, he by Jackson's Chief.

McClellard Chief's first dam by Young Mammoth, 2nd dam by Hopkins' Bald Stocking, 3rd dam by Clake's Emperor.

Thus it will be seen that Nicholas Chief is bred in the purple.

At The Same Time and Place The Great Mule Jack

YOUNG RILEY

Will make the season of 1910 at **Six Dollars** to insure a living colt.

YOUNG RILEY is black with white nose and belly, 15 hands high. He was sired by Dunham, 16 hands high, he by Longtree 16 hands high, he by Sampson 15 hands high.

1st dam by Pete Rhoda Vista, 2nd dam by Romulus.

He has proven himself to be one of the best mule jacks in the county, a fresh performer and sure foal getter.

Lien retained on all colts until season money is paid.

Care taken to prevent accidents, but not responsible should any occur.

AMOS STAMPER, MYERS, KY.

THE LOUISVILLE TIMES

FOR 1910

BRIGHTER, BETTER, BIGGER THAN EVER

The regular price of THE LOUISVILLE TIMES is $5.00 a year. But you will send your order to us, you can get

THE MERCURY

AND THE

DAILY LOUISVILLE TIMES

BOTH ONE YEAR

ONLY $4.50

The Louisville Times is the Best Afternoon Paper Printed Anywhere

Has the best corps of correspondents.

Covers the Kentucky field perfectly.

Covers the general news field completely.

Has the best and fullest market reports.

Is democratic in politics, but fair to everybody.

SEND YOUR SUBSCRIPTION RIGHT AWAY

To this paper not to The Louisville Times.

Slogans

FREE Sewing Machine runs lighter than any other.

FREE lasts longer than any other.

FREE is more beautiful than any other.

FREE has less vibration than any other.

FREE is easier to operate than any other.

FREE makes a more perfect stitch than any other.

FREE is the best of all combined in one.

FREE SEWING MACHINE CO.

CHICAGO ILLINOIS

W. J. WISE.

The Fine Saddle Stallion

Kentucky Blue Eye

Will make the season of 1910 at the stable of the undersigned near Ellisville, Nicholas County, Kentucky.

At $7 to Insure a Living Colt.

The above picture is from a photograph of Kentucky Blue Eye, the best son of Blue Jeans; 1st dam Salmon Denmark by Imported Denmark; grand dam by Evans' Diomede by old Diomede.

KENTUCKY BLUE EYE's first dam Lizzie Wilson by Grey Eagle, thus combining two of the best strains of Saddle Blood.

KENTUCKY BLUE EYE's weight if fat, 1060 pounds, black as a Raven, has fine mane and tail, and carries them to perfection. He is a natural Saddler, and has established his reputation as a breeder.

At same time and place the Splendid Young Percheron Stallion

BROWN HENRY,

Will Make the Season at $10 to Insure a Living Colt.

BROWN HENRY is four years old this Spring, 16 1-2 hands high, weighs 1800 pounds if fat, and has fine style and action. He is by Jno. M. Donnell's registered Percheron horse Stephen, and out of a mare by Whaley & Fuller's Draft horse; 2nd dam by Old Jumbo Lafayettee.

Thus horse offers splendid opportunities to parties wishing farm stock.

TURLEY

Will make the season at $7 to Insure a Living Colt

TURLEY is by Long's Domino by Lourtjaw by Sampson by Connor's Sampson. 1st dam by Piper's Roena Vista, he by Sparks Peacock by Leer's Napoleon; 2nd dam Tibbs' Alexander; 3rd dam by Connor's Sampson. This is the well-known Mathers Jack and has proven himself a No. 1 breeder, buyers claiming his mules to be among the best in the State.

Care taken to prevent accidents but not responsible should any occur. Lien retained on all colts until season money is paid.

E. S. HOLLAR

P. O. address Carlisle, r f d 2. East Terrace Phone

H. S. HAMILTON & CO.,

CARLISLE, - - KENTUCKY,

DEALERS IN

GENERAL MERCHANDISE

Try Us. We Give You BEST QUALITY LOW PRICES FULL WEIGES

Let Us Quote You Prices on

Rags, Paper and Magazines

HOME PHONE.

JOHN JOHNSON WILLIAM CAIN

CAIN & JOHNSON,

DEALERS IN—

PURE WINES AND LIQUORS

Cor. 10th and Pleasant Sts., PARIS, KY.

Leading Brands of All Bonded Goods.

BEST QUALITY $2.00 WHISKEY.

TRY A MERCURY AD.

State Library

Largest Circulation.

The MERCURY, therefore is the advertising medium

CARLISLE MERCURY.

New and Up-to-Date

Job type faces only can be found in our Job Branch

VOL. XLV CARLISLE, NICHOLAS COUNTY, KENTUCKY, THURSDAY, MARCH 24, 1910 EIGHT PAGES—NO 12

QUALITY and PRICE

Where Quality and Price Count We Get the Trade

We HAVE the QUALITY and can MAKE the PRICE

Our Firm is composed of FARMERS and we do not have to depend on the Profit on our goods to make us a Living. We do not have to Pay rent and can make YOU the Price

Wagons, Buggies, Etc.

Everything in Harness—and prices right. All kinds of Hardware and Fencing—bought last fall before the advance in prices. Five more Weber and Columbus Wagons at COST for CASH. It will be years if ever you have another chance to buy a wagon at this price. VULCAN—the King of Breaking Plows; Malta and Brinley Double Shovel Plows; Campbell Corn Drills; Carr and Colombia Cultivators; Rock Island Disc Harrows; and McFarland Buggies.

Groceries:

Mothers Oats, 10c 3 for 25c—Regular Size Goods State Fair and Van Camps Peas 10c 3 for 25

We have a full line of "Van Camps", "Wiltons" and "Olney's" Canned Goods.

Our Bulk Coffee at 15c and 20c per pound, is good as any and better than many sold, at 25c and 25c.

Deer Head Tea at 80c per lb.—can't be best.

Produce:

Poultry and Eggs a Specialty. In fact we buy everthig in the Produce Line.

Flour:

In Flour we can Tell hits the spot this Wm. Tell, hit the spot. 200 barrels sold and not a single sack returned. Also products of our Local Mills. Every Barrel and Sack Guaranteed.

Farm Truck:

Will buy your Wool, Wheat and everything you have to sell except potatoes. We have too many of them and will sell a good Eating Potato at 50c per bushel. Seed Potatoes at 60c, 75c and $1.25 per bu

Field and Garden Seed:

Only the highest grade of Field and Garden Seed handled.

Paints.

Paint has advanced in price but still the B. H. paint is cheapest and best. Compare it in weight with any other brand and you will be surprised. In Roof Paint we have it from 50c to $1.25 per gal.

Corn:

50 barrels Good Corn for sale.

Give us a call and we will Save You Money as well as sell you the Highest Quality of Goods.

MOORFIELD MERCANTILE COMPANY

INCORPORATED

Easter is Right on Top

Are you in the market for building material, hardware, cement, wire fence, or anything in our line? We can save you money.

Dorsey Bros. & Fisher

A $ Saved Is a $ Made

In selecting my line of VEHICLES it was my earnest intention to get

THE BEST VALUE FOR THE MONEY

I think I have selected, in not only getting a line of Vehicles that will style up, but, also a line that will not Shake to Pieces as so many do. Try a Geo. W. Davis buggy, a Bimel buggy or a Post Bros. buggy—you will make no mistake in buying either of the above. Prices right.

Don't forget my Cook Stoves and Ranges—have them from

$10 to $45.

Good line BUTCHER & GIBBS Breaking plows. All kinds of HARDWARE. HARNESS GROCERIES. QUEENSWARE, Etc

Why not trade this year where you can get most all your supplies at ONE PLACE.

Yours,

J. G. Powell

May Be Candidate.

Col. Jno. C. C. Mayo, the Big Sandy Multi-Millionaire May Be Candidate for the Democratic Nomination for Governor

The news comes from Frankfort that the Hon. Ben Johnson is conceded the swiftest runner that the central or western part of the State can furish, and it looks to one who has only been reading about it that he was likely to be agreed upon in the coming man. However, Mr. Johnson hails from the Fourth District, which some of the newspapers tell us has been furnishing the gubernatorial timber from almost time immemorial, and that encourages the eastern section of the commonwealth to believe that the candidate should be a citizen of their section. Of course, should the candidate by any means be conceded to this part of the State, the Democrats know they have the man who can do the running in the person of Col. John C. C. Mayo, of Paintsville. Mr. Mayo has already been mentioned in that connection and there have been a thousand and one stranger things happened in the politics of Kentucky than that the sturdy Big Sandian should be the next candidate of his party, and should he be such, the gentleman who attaches to the other end of the whiffle tree must be something of a goer if he leaves the track with the purse.—Cattettsburg Tribune.

Has Done Good

In speaking of the recent sleet and freezes an exchange says: "We have had four good snows this season, which means the crops of the county will be better next year. Snow has for years been known as the poor man's fertilizer, and it is even better than that, for it helps the other fellow, too. While the snow has done a great deal to replenish the soil by putting into it new elements, the great things it has done is in the destruction of the animal life which would soon get busy on vegetation. This snow came along after the bugs had begun to come to the top of the earth, and the parasites have been frozen to death by the millions. This benefits the fruit crops more than anything else, but the others will get theirs out of the soil. I expect to see a bumper fruit crop this season, as the trees and plants are all in the best condition now, and I do not anticipate any further bad cold weather which would injure the budding fruit."

Inflamatory Rheumatism Cured in 3 Days.

Morton L. Hill, of Lebanon, Ind., says: "My wife had inflammatory Rheumatism in every muscle and joint; her suffering was terrible and her body and face were swollen almost beyond recognition; had been in bed for six weeks and had eight physicians, but received no benefit until she tried Dr. Detchon's Relief For Rheumatism. It gave immediate relief and she was able to walk about in three days. I am sure it saved her life." Sold by Turesman & Son, Druggists.

Capt. Bogardus Again Hits the Bull's Eye.

This world famous rifle shot who holds the championship record for 100 pigeons in 100 consecutive shots is living at Lincoln, Ill. Recently interviewed, he says: "I have suffered for a long time with kidney and bladder trouble and have used several well known kidney medicines all of which gave me no relief until I started using Foley's Kidney Pills. Before I used Foley's Kidney Pills I was subjected to severe backaches and pains in my kidneys with suppression and oftentimes a cloudy voiding. Wide upon arising in the morning I would get dull headaches. Now I have taken three bottles of Foley's Kidney Pills and feel 100 per cent better. I am never bothered with my kidneys or bladder and once more feel like my own self. All this I owe solely to Foley's Kidney Pills and always recommend them to my fellow sufferers."—Howell & Co.

Defends the Preachers.

The Elizabethtown News contained an article last week in defense of the preachers being lazy, as such has been charged against them. Of all the professions in the world, the minister certainly earns every dollar he gets. He will come much nearer working eighteen hours out of the twenty-four, than the average man. By the time a preacher prepares two sermons for Sunday, gives a talk at prayer-meeting, visits the sick, looks after the back-sliders, adjusts all differences of opinion between sister Jones and sister Smith, prepares himself for a talk at Sunday school and two hundred and forty other things too numerous to mention, he has about filled in the week.

Preparing For a Homecoming.

Bath county will be 100 years old January 15, 1911. It was formed out of Montgomery county January 15, 1811. There is some talk of suitably celebrating the centennial, and it is suggested that one feature of the event be a homecoming of all ex-Bath county people and their descendants.

Mrs Winslow's Soothing Syrup

Has been used for over FIFTY YEARS by MILLIONS of MOTHERS for their CHILDREN WHILE TEETHING with PERFECT SUCCESS. It SOOTHES the CHILD, SOFTENS the GUMS, ALLAYS all PAIN; CURES WIND DIARRHŒA. Sold by Druggist in every part of the world. Be sure and ask for "Mrs. Winslow's Soothing Syrup," and take no other kind. Twenty five cents a bottle.

Some time ago the City Council of Winchester assessed the Burley Tobacco Society for back taxes for several years on a large amount of property. The company agreed to an assessment of $17,000 for 1908 and $201,000 for 1909, which was accepted and the company has paid the city taxes amounting to $2,500. Suits for back taxes for the State and county are pending, having been brought by the Auditor's agents.

Rheumatism Cured in a Day.

Dr. Detchon's Relief for Rheumatism and Neuralgia radically cures in 1 to 5 days. Its action upon the system is remarkable and effective. It removes the cause and the disease quickly disappears. The first dose greatly benefits. 75 c and $1. Sold by Turesman & Son, Druggists.

Perhaps the highest price ever realized on two hogs fattened for market in Fayette county, was paid Saturday, when Ed Pinrod, a farmer residing on the Richmond pike, sold two fine specimens to Deputy Sheriff C. L. McKenna for $107. The hogs weighed 1070 pounds and the price paid was ten cents per pound.

English Spavin Liniment. removes

Hard, Soft or Callouned Lumps and Blemishes from horses; also Blood Spavins, Curbs, Splints, Sweeney, Ring Bone, Stifles, Sprains, Swollen Throats, Coughs, etc. Save $50 by use of one bottle. A wonderful Blemish cure. Sold by Turesman & Son, Druggists.

Call Home phone 22 for high grade Coal STEWART & HAM.

ROYAL Baking Powder renders the food more digestible and wholesome

Royal BAKING POWDER Absolutely Pure

Highest Scientific Authority

Has demonstrated that of two loaves of bread, one raised with Royal Baking Powder, and the other with alum baking powder, the Royal raised loaf is 32 per cent. more digestible than the other.

Avoid Alum