The GERMAN COACH Stallion,

Amello

NO. 3735,

Will make the season of 1910 at the stable of W. D. Booth, two miles North of Carlisle, Ky., on Parks' Ferry road, at

$10 to Insure a Living Colt.

Description and Pedigree.

AMELLO is a dark brown, 16 hands high, foaled in 1903, and is a fine individual. This breed of stock are noted for their style and action, and this horse has all the requisites required to make him a good horse.

AMELLO 3735 was sired by Caprive 1567, he by Tender 1152, by Thoss 802.

Dam, Amatee 9128, by Rubrecht 1288, by Runibald 1214, by Eberhard 1008.

THEO, Jr.,

Will make the season at the same stable at

$8 to Insure a Living Colt.

DESCRIPTION and PEDIGREE

THEO, Jr. is a beautiful dark brown 15-3 hands high, foaled 1907, and is a fine individual.

THEO, Jr., is a son of Theo No. 3343 and he was sired by Ottomar No. 1051, he by Lubling No. 879; 2nd dam Favoritie No. 115 [98], by Thoss No. 802.

At the same time and place, the fine young Jack.

Dr. McCORD, Jr., 1115

will make the season at

$10 to Insure a Living Colt.

Dr. McCord, Jr., is 15-3 hands high, white points, fine style and good weight. He was sired by Dr. McCord, and he by Governor Wood 33.

1st dam, Miss McElroy;

2nd dam by Gladstone;

3rd dam by Old Rampier.

Dr. McCord is the sire of more premium jacks than any jack in the United States. His sire, Governor Wood, was never beaten in the show ring.

The Governor Woods' are noted for their fine style, good bone, large head and ears and other desirable characteristics.

Dr. McChord, Jr., was second a number of times to the great show jack, Villeatreau, who was not defeated by a two-year-old jack in 1906. He is a half brother of General Wood 950, the winner of three-year-olds and sweepstake premiums at Lawrenceburg, Nicholasville, and Lexington Fairs in 1906.

Grass will be furnished for parties from a distance at $2 per month.

Care will be taken to prevent accidents but will not be responsible should any occur.

Lien retained on the produce of above stock until season money is paid.

DUNCAN & BOOTH

The Splendid Young Saddle Horse

Young RexMacdonald

Will make the season of 1910, at the stable of Geo. W. Wilson, at mouth of Somerset, two miles South of East Union, at

$10.00 To Insure a Living Colt

Money due when colt comes or mare parted with or bred to other stock without my consent.

YOUNG RexMACDONALD is by W. E. Kennedy's RexMacdonald, Jr.; is one of the greatest young saddlers in this section. RexMacdonald, Jr., the sire of this colt, was by old RexMacdonald and out of a Harrison Chief mare tracing back through Montrose and Gray Eagle to old Davy Crockett. None bred better for saddlers.

YOUNG RexMACDONALD is black with star in forehead, 15¾ hands high, was foaled in 1906; 1st dam by Buckner's Blue Jeans; 2nd dam by Piper's Old John, the greatest sire of his day, and the producer of hundreds of the best all purpose horses.

Lien retained on colts until season money is paid. Care taken to prevent accidents but not responsible should any occur. Mares from a distance kept at 10 cents per day. No business done on Sunday.

C. D. WILSON
Sharpsburg, Ky., R. F. D. No. 3

The Beautiful Combined Stallion

EMERALD CLOUD

NO. 3745, A. S. H. R.,

will make the season of 1910 in Sharpsburg, Ky., at

$15.00 to Insure a Living Colt.

EMERALD CLOUD is a beautiful bay stallion, four years old, has star and snip, with left hind ankle white; 15¾ hands high, perfectly sound, with fine disposition, exquisite conformation, grand style, action that is high and natural, and can show a fast gait at the trot or rack.

Sired by Emerald Chief 2132, by Bourbon Chief 976, by Harrison Chief 1606.

1st dam Maude Cloud 5760, by Red Cloud 2197, by Indian Chief 1718, by Blood's Black Hawk.

2nd dam Bird, by Billy Means, by Carlisle Chief 2575, by Sims' Clark Chief.

3rd dam Bradshaw's Black Hawk.

EMERALD CLOUD is a splendid harness horse, has all the points of a stallion for breeding purposes.

The intelligent breeder today recognizes four essentials in the successful competition for honors and prices—individuality, action, size and speed. We feel, in offering EMERALD CLOUD for public service, that he has no equal in these essentials, nor could have if blood lines are a guarantee.

JOE REED and CHAS. HILL,
Sharpsburg, Ky.

Baled Hay, Straw, Corn and Oats for sale at STEWARTS & HAMM'S.

The Half Percheron Stallion

King Stephon, Jr.,

will make the season of 1910, at the stable of GARRETT BELL, 2½ miles North of Headquarters, at

$8.00 to Insure a Living Colt.

Money due when colt comes or mare is bred to another horse without our permission.

KING STEPHON, JR., is four years old, dark bay, black mane and tail, 16 hands high, good style and action.

KING STEPHON, JR., was sired by John Donnell's King Stephon, one of the best Percheron Stallions ever brought to Nicholas County.

1st dam by Bourbon Chief; 2nd dam by Harrison Chief; 3rd dam by Indian Chief. Thus giving a cross of a first-class Percheron with the best breed of the Harrison Chief and Indian Chief stock, which has made Kentucky horses famous the world over.

At the Same Time and Place We will stand

Black Mammoth

At $6.00 to Insure a Living Colt.

Money due when colt comes or mare parted with or bred to other stock without our consent.

BLACK MAMMOTH is a good young Jack, coming 3-years-old; 14½ hands high, with heavy bone and body; good head and ears; black as a raven, with white points.

Care taken to prevent accidents but not responsible should any occur.

Lien retained on all colts until season money is paid.

GOVERNOR BELL,
BECK TURLEY.
HEADQUARTERS, KY.

The Splendid Young Stallion

Hambletonian Chief

Will make the season of 1910, at

$10.00 to Insure a Living Colt.

1st dam, Sallie Shanklin by Clark Chief, Jr., 2110.

2nd dam, Cripple, by Turfman 10,645.

3rd dam, Jennie, by Warfield, [Forman's].

4th dam, Nan, by Slashem, [McClelland's], bred by W. L. Piper, Carlisle, Ky.

Sired by Egalite 13958.

Egalite's 1st dam, Stockbridge Belle, by Stockbridge Chief, sire of dams of Gloster 2:17, Black Diamond 2:19¾, David S. 2:29¾ and others.

2nd dam, Sue Letcher, by Alexander's Norman 25, sire of Lula 2:15, May Queen 2:20; and the dams of Norval 2:17½, Norman Medium 2:20.

3rd dam, the Letcher mare.

EGBERT, [sire of Superior 2:17½, by Hambletonian 10]; 1st dam Camptown, by Messenger Durrock 106; 2nd dam, Miss McCloud [dam of Lord Nelson 2:29½], by Holbert Colt, [son of Hambletonian 10]; 3rd dam, May Fly, by Utter Horse; 4th dam Virge, by Abdallah Chief, son of Abdallah, etc.

HAMBLETONIAN CHIEF is a great son of Egalite and a grandson of the noted Old John, or Clark Chief, Jr.

This is a splendid bred horse, and is a grand individual. He is a beautiful bay, a heavy black mane and tail, 16 hands high, and perfect in form. This is his fourth season and his colts have proven very satisfactory, and his produce is more like Old John's than any of that celebrated old horses' sons or grandsons.

Will make the season of 1910 at the Piper Place, near Carlisle, Ky.

At the same time and place, the Fine Young Jack

TOSSO

will make the season at

$8.00 To Insure a Living Colt.

TOSSO is six years old, and a fine individual. He is by Turley, and out of a dam by Van Deren's jack, he by Tebb's jack. A splendid line of breeders.

Season money due when colt comes or mare is parted with. Lien retained on colt until season money is paid. No responsibility for accidents, but care will be taken to prevent same.

W. L. PIPER & CO.,
CARLISLE, KENTUCKY.

The Well-Bred Young Stallion

Carlisle Chief

Will make the season of 1910 at the Valley View Stock Farm, one-half mile East of Carlisle, at

$10 to Insure a Living Colt

Money due when colt comes or mare parted with.

CARLISLE CHIEF is a red sorrel, 15¾ hands high, 6 years old, fine style and action and is a genuine beauty. He is by Clermont Chief, and out of an old John (Sims' Clark Chief) mare.

CLERMONT CHIEF was sired by Harrison Chief, he by Clark Chief, he by Mambrino Chief 11, the greatest sire in the land. Harrison Chief's dam was Lute, the dam of Banker 26, by Joe Downing, the Sire of Dick Jamison 2:26, and Abe Downing 2:20.

CLARK CHIEF, the sire of Harrison Chief, was one of the greatest sires of the brood mares of the Mambrino family. His daughters produce the fastest of their day.

There are none better than the Harrison Chief, Clark Chief and Sims' Chief stock, and breeders looking for something that will always find a ready market, or render satisfactory service, can do no better than secure the service of this well-bred horse.

Care taken to prevent accidents, but not responsible for any that may occur.

A lien retained upon colts until season money is paid.

W. M. MATHERS,
Valley View Stock Farm, Carlisle, Ky.

The Imported Percheron Stallion

MERHERY

(42,496)

Will make the season of 1910, at my place, near Myers Station, known as the Samp'l Stone farm, at

$10 to Insure a Living Colt.

Having recently purchased the entire stock in this horse of the Moorefield Percheron Horse Co., I will offer him to the public at $10 to insure a living colt, believing I am offering as great a value as can be obtained in the country.

MEHERY'S colts are just coming into service and they show him to be a No. 1 breeder and sure foal getter. These colts have plenty of ambition, but are exceedingly kind and gentle.

DESCRIPTION

MEHERY is solid black with star in forehead, 16½ hands high, weight, when fat, 1925 pounds, and is a fine specimen of his breed.

PEDIGREE

MEHERY was foaled in France, March 29, 1900, and was imported by J. J. Crouch & Son, of LaFayette, Ind. 1904. He was sired by Beaudole (34,655), he by Marathon 11410 (10386), he by Voltaire 3540 (443), he by Brilliant 1271 (755), he by Brilliant 1899 (756), he by Coco II (714), he by Vieux-Chaslin (713), he by Coco (712), he by Mignon (715), he by Jean-Le-Blanc. (739).

Dame Catherine (35225), by Igno II 11199 (8595), he by Primo (84) he by Igno 995 (768), he by Uptopia 780 [731], he by Superior 454 [730], he by Favori I [711], he by Vieux-Chaslin [713], he by Coco [712], he by Mignon [715], he by Jean-Le-Blanc. [739].

2d dam, L'Amie [12967], by Sandy 1930 (1079), he by Nogent 738 [729], he by Vidocq 483 [732], he by Coco II [714] he by Vieux Chaslin [713], he by Coco [712], he by Mignon [715], he by Jean-Le-Blanc [739].

3rd dam, Cocotte.

Care taken to prevent accidents, but not responsible should any occur.

L. B. BARTON, Myers, Ky.

The High-Bred Young Saddle Stallion

NICHOLAS KING

[Registered as King Scott 3506]

will make the season of 1910 at the stable of Jos. Whaley, Moorefield, Ky.

At $10.00 to Insure a Living Colt

NICHOLAS KING 3506, is a beautiful chestnut sorrel, five years old this Spring; 15¾ hands high, nice head and neck, good bone, good tail, and in fact a splendid shaped animal. He is the kind to breed to, being one of the most fashionably bred stallions in this section.

He was sired by Wilson's King 2196, sire of Golden King, Cloud King, and the dams of Bourbon King, and Montgomery Chief. Four of the greatest saddle stallions the World ever saw.

NICHOLAL KING'S dam was Nellie 3644, by Sim's Clark Chief 2575, 2nd dam by Goddard's Kentucky Chief, grandson of Indian Chief 1718. 3rd dam by Idol Patchen son of Mambrino Patchen. 4th dam by Mambrino Chief 11.

Thus it will be seen that Nicholas King 3506 has all the fashionably bred lines to breed good roadsters and saddle horses that are so much in demand now. Interested breeders are invited to examine this young horse.

The owners of the get of this horse are highly pleased with his colts.

At the same time and place

BEN RALLS

[The Blue Ribbon Sire]

will make the season at

$8.00 to Insure a Living Colt

BEN RALLS is 15¾ hands high, has big bone and foot, big ears, good head and great weight; is black with white points. He was bred by Nuck Ralls who is second to no man in Kentucky as a breeder of fine jack stock.

BEN RALLS is out of the dam of Henry Bro's sweeptake premium Jack, and the dam of two year old jack sold by Henry Bro's last year for $1,200. More of his colts sold as weanlings at from $100 to $140 than any jack in the county. One of his colts took the blue ribbon at Lexington and Cynthiana Fairs, and was second in the sweepstakes ring at Cynthiana.

Care taken to prevent accidents but not responsible should any occur.

Lien retained on all colts until season money is paid

Money due if mare is bred to other stock or parted with.

M. F. FULLER & CO.,
MOOREFIELD, KENTUCKY.

The Splendid Draft Stallion.

PAT CABESTAN,

—16641—

Will make the season of 1910 at the Taylor's Creek Stock Farm, four miles South of Carlisle, Ky., at

$10 to Insure a Living Colt.

DESCRIPTION and PEDIGREE:

PAT CABESTAN is a dark dapple bay, star in forehead, 16½ hands high, five years old. He has more size, style and action than any Draft horse I have ever known. He is a splendid individual in every particular and is admired by everyone that sees him. Pat Cabestan has proven himself to be a great breeder.

PAT CABESTAN is by Cabestan 5401 (10752), he by Romulus (4413) out of Biche (10751). She by Vieux Vaillent (1383). Romulus (4443) he by Sansonnet.

Dam Virginia 6089, she by Dillion 2155, out of Regardless. Dillion 2155, he by Brilliant (756), he by Coco II (714), he by Vieux Chaslin (713), he by Coco (712), he by Mignon (715) he by Jean-Le-Blanc (739).

At the same time and place I will stand the fine breeding jack

BOB LIPSCOMB

Dark Iron Grey, seven years old, 15 hands high, a splendid individual and has proved himself to be a great breeding jack. He will make the season at

$7 to Insure a Living Colt.

Lien retained on colts for season money. Care taken to prevent accidents but not responsible should any occur. Should mares be parted with or bred to other stock without my consent the season money is due.

JOHN M. DONNELL,
R. F. D. No. 1, Carlisle, Ky.

The Splendid Young Stallion

NICHOLAS CHIEF

Will make the season of 1910 at my stable near Myers, Ky., and can be examined by interested parties. He is one of the greatest Colts in the county; is a bright bay with snip and white hind feet, fine neck, splendid style and action.

$10.00 to Insure a Living Colt

NICHOLAS CHIEF was sired by Kennedy's Rex Macdonald, he by Rex Macdonald, he by Rex Denmark; Rex Macdonald's dam was by Harrison Chief; 2nd dam by Montrose; 3rd dam by Richard's Grey Eagle; 4th dam by Forge's Taylor; 5th dam by Davy Crockett.

NICHOLAS CHIEF'S 1st dam by McClelland's Chief; he by Joe McClelland, he by Bourbon Chief, he by Harrison Chief. 2nd dam by Old Red Cloud, he by Indian Chief.

McClelland Chief's first dam by Young Montrose; 2nd dam by Hopkins' Bald Stocking; 3rd dam by Cluke's Bonapart.

Thus it will be seen that Nicholas Chief is bred in the purple.

At The Same Time and Place The Great Mule Jack

YOUNG RILEY

Will make the season of 1910 at **Six Dollars** to insure a living colt.

YOUNG RILEY is black with white nose and belly, 15 hands high. He was sired by Domino, 16 hands high, by Longtaw 16 hands high, he by Sampson 15¾ hands high.

1st dam by Piper's Buena Vista; 2nd dam by Romulus.

He has proven himself to be one of the best mule jacks in the county, a ready performer and a sure foal getter.

Lien retained on all colts until season money is paid.

Care taken to prevent accidents but not responsible should any occur.

AMOS STAMPER, MYERS, KY.

The Fine Percheron Stallion

KING STEPHON

Will make the season of 1910, at my stable, on the Bend Stock Farm, 5 miles South of Carlisle, on the Lower Jackstown pike, and 1½ miles from Jackstown, at

$10.00 to Insure a Living Colt.

Where one man breeds three mares the fee will be $25 for the three.

KING STEPHON is four years old, a beautiful dark grey, 17½ hands high, weighs 1700 pounds; fine mane and tail.

KING STEPHON was sired by John Donnell's Percheron Stephon.

1st dam Thos. Knox's Jim Corbett.

2nd dam by C. T. Derrell's Jumbo.

3rd dam by Wm. Huddleson's Percheron horse.

Money due when colt comes, mare parted with or bred to other stock without permission.

Lien retained on all colts until season money is paid.

Care taken to prevent accidents but not responsible should any occur.

I desire to call attention of buyers and breeders to my herd of Poland-China Hogs. My herd is headed by "Collinns' Perfection" No. 140,649, by Chief Rice.

"COLLINS' PERFECTION" weighed 800 pounds at 2 years old, and won the Kentucky Championship at the Kentucky State Fair 1909. He also stood at the head of the Champion Herd bred in Kentucky, at the same Fair.

My herd of Shropshiredown Sheep is headed by the registered buck, Scratch. Young stock for sale at all times. An examination of my stock is solicited.

WM. COLLINS,
R. F. D. 1, CARLISLE, KY.

THE WELL-KNOWN STALLION

RED JOE

Sixteen hands and one inch high; beautiful red bay with star in forehead; fine mane and tail. Will make the season of 1910 at W. G. Sugg's place on the Ball Hill dirt road, near Shake Rag within ½ mile of where he made last season, at

$10 to Insure a Living Colt.

DESCRIPTION and PEDIGREE.

RED JOE was sired by George F. Andrews, he by Rysdyk's Hambletonian 10; 1st dam Smith Mare, 2nd dam Doll, by Crabtree Bellefounder. Rysdyke's Hambeltonian by Abdallah 1.

Rysdyke's Hambletonian 10 sired Breeze 24, Bella 22, Astoria 30¼, Alma 28, Chester 24, Effie Deans 25¼, Drift 29, Factory Girl 29¼, Hamperion 29¼, Harvest Queen 29¼, Kisbar 27¾, Small Hopes 26¼, and many other 2:30 performers, the sire of 29 sires with 425 2:30 performers, and the sire of the dames of 43 2:30 performers.

RED JOE'S dam, by Sims' Clark Chief 2110, by Old Clark Chief, the sire of Croxie 19¼, Toney Newell 19, Woodford Chief 22, four others in the 2:30 list; also sired the dams, Phallas 13¾, Wilson 19¼, Majolica 17. Clark Chief is by Mambrino Chief, sire of Lady Thorn 18¼, and nine others in the 2:30 list. First dam, Virgie, by Alexander's Abdalla, sire of Goldsmith Maid 2:14 and others with records better than 2:30.

RED JOE'S second dam was a Cleveland bay; third dam by a fine Cockspur horse.

RED JOE has been shown since a yearling at the Kentucky Fairs, and has never failed to get a ribbon, but once. He won the Stallion Sweepstakes at Paris in 1904. As a breeder he is unexcelled by any horse in Nicholas county.

Care taken to prevent accidents, but not responsible for any that may occur.

A lien retained upon colts until season money is paid.

W. G. Sugg,
R. F. D. 3 Carlisle, Ky.

Nicholas Duke 1441

Will make the season of 1910 at our barn on Carlisle & East Union pike, four miles from Carlisle, at

$12.50 To Insure a Living Colt.

To Stand Up and Suck.

$20 for Jack or Jennet Colt

Season money due on all colts as soon as they come.

NICHOLAS DUKE, No. 1441, was sired by Donnell's Napoleon, he by Tim Kerns' jack, he by Old Yelberton, he by Alvarado.

1st dam, Ella R., No. 908; she by Handsome Duke, No. 710.

2nd dam, Cora, by the Clayton Howell jack.

3rd dam by Crouch's Napoleon.

4th dam by Leer's Napoleon.

NICHOLAS DUKE was shown at the Blue Grass Fair in 1907 and won both 2-year-old and sweepstake prizes and was pronounced by good judges the best jack in the State.

He will be limited to 30 mares and 30 jennets. The mares are mostly booked now.

ROBERT T

Black Jack with white points, 15¾ hands high. Will serve

Mares at $10 and Jennets $15

To Insure a Living Colt

ROBERT T. was sired by Yelberton, Jr., he by Old Yelberton, he by Alvarado.

1st dam by Giant. Giant was Saunders Bros., Jennet Jack.

YELBERTON, JR., sired Dr. Hartman that won at St. Louis in yearling ring of twenty, and sold ofr $1,450 at Lexington at 2 years old; the Berry jack that sold at $1,750, and the jack, Bourbon King, that sold at $1,350.

STEPHON, JR.

The best son of Donnell's registered Percheron stallion, Stephon. This horse is 16 hands high and weighs 1600 pounds. He is a full-bodied, well developed horse, with long neck and good head, clean bone and good feet.

He will make the season at

$10.00 To Insure a Living Colt.

Grass will be furnished for parties from a distance at $2 per month.

Care will be taken to prevent accidents but will not be responsible should any occur.

Lien retained on the produce of above stock until season money is paid.

Henry Brothers

The General Purpose Horse

BILL HOLLAR

Will make the season of 1910 at my stable near Barterville, at

$8.00 to Insure a Living Colt

Money due when colt comes or mare parted with or bred to other stock.

BILL HOLLAR is five years old this Spring, 16 hands high, dark brown, heavy mane and tail, and is the best sized horse for producing general purpose colts in this county.

He is by Jno. M. Donnell's Stephon, a fine bred registered Percheron Stallion, whose produce are among the greatest horses in this county. Stephon was a dapple grey, 16 hands high and weighed 1700 pounds at three years old. He was a purely bred and registered Percheron from the Oakland Stock Farm, Wayne, Ill. He was by Stradat 7112 [2463]; dam Abydos 936 [869], by Romulus 873 [785]; 2nd dam Elsie by Duke-de-Chartres 162 [721]. Stradat 7112, [2463] by Passe-Partout [1402] out of Bichie [12004] by a son of Coco II [714].

BILL HOLLAR'S Dam was by Jas. Barr's Le Grand horse, and there was no better breeder in the county.

At the same time and place I will stand my Two Gray Jacks

Newt, and Buster Brown

—NEWT—

Is coming seven years old, and has proven himself to be a satisfactory breeder, and those who have patronized him are coming back again. He will be permitted to serve mares, at

$5.00 To Insure a Living Colt.

—BUSTER BROWN—

Is coming five years old this Summer. He is 15 hands high, has heavy bone and big ears. Buster Brown has proven himself worthy to rank with the best producer of mules in Nicholas county. Last year, his first season, showed up eighteen colts—fifteen mares—fifteen blacks and three bays and they sold at an average of $73.00. He will be permitted to serve mares, at

$7.00 To Insure a Living Colt.

Lien retained for season money. Not responsible for accidents.

W. T. BARLOW,
Barterville, Ky.

The Fine Young Stallion

Rex Cloud

Will make the season of 1910 at my stable, near Hooktown, at

$8.00 To Insure a Living Colt.

REX CLOUD is a beautiful bay, without white, six years old, 16½ hands high, weight 1315 pounds, no draft, but a pure Kentucky bred saddle horse with high style and finish. He must be seen to be appreciated.

Sired by Kennedy's Rex Macdonald; 1st dam by Red Cloud; 2nd dam by Montrose.

Also at the same time and place the fine big jack

HIGH TIDE

Will serve mares at

$10 To Insure a Living Colt

Jennets at $10 for Jennet Colts and $20 for Jack Colts

This is one of the best jacks in Central Kentucky and has proved himself an excellent breeder.

Also some good young jacks at private prices.

Lien retained on the produce of above stock until season money is paid.

J. RILEY LONG, Hooktown, Ky.
Address Cynthiana, R F D No. 4

If you wish speed, beauty, size and substance, breed to the fine, Electioneer-Mambrino-Patchen Stallion

Kentucky Chimes

REGISTERED NO. 39071

A Trotter and the Sire of Trotters—A Show Horse and the Sire of Show Horses

[Blood bay, 16 hands high, 7 years old.

Sired by Chimes 5348.

The best son of Electioneer and Beautiful Bells, and the World's greatest Sire of extreme speed.

1st dam Queenie King, dam of The Queen 2:09¼, King Chimes 2:09¼, etc.

Sired by Mambrino King 279.

Chimes is the Sire of 121 in the List

—INCLUDING—

The Abbott	2:03¼	Dandy Chimes	2:07¾
Shadow Chimes	2:05	Merry Chimes	2:09¼
The Monk	2:05¾	Fantasy (3)	2:08¾
Fantasy (4)	2:06	Chime Bells	2:09¼
Council Chimes	2:07¼	Ed Easton	2:09¼

The grandsire of Lady Seniskin 2:09¼, Mattie Chimes 2:07¼, Mimic 2:07¼, Silver Chimes 2:09¼, etc.

Sire of dams of Lady of The Manor 2:04¼, The Friend 2:05¼, Ess H. Kay 2:09¼, Ax Guard 2:07¼, Prelatic 2:09¼, Dare Devil 2:09, etc.

Mambrino King is the Sire of 76 in the List,

—INCLUDING—

Lady of The Manor	2:04¼	Prelatic	2:09¼
Heir-At-Law	2:05¾	King Charles	2:09¼
Lord Derby	2:05¼	Mocking Boy	2:09¼
Nightingale	2:08	Dare Devil	2:09
Moonstone	2:09		

The grandsire of Minor Heir 1:59¼, The Friend 2:05¼, Bright Regent 2:09¼, Princess Lula, 2:09¼, Passing Bell 2:09¼, Idora 2:09¼, Maxine 2:09¼, W. D. B. 2:09¼, Bessie Earl 2:09, etc.

Sire of dams of The Abbott 2:03¼, Cherry Lass 2:09¼, Shadow Chimes 2:05, King Direct 2:05¼, Princess Helen 2:09¼, The Monk 2:05¾, Dandy Chimes 2:07¾, Council Chimes 2:07¼, The Contractor 2:09 1-4, Ed Easton 2:09¼, Jersey Mac 2:09¼, Chime Bells 2:09 3-4, etc.

The pedigree of Kentucky Chimes bristles with more extreme speed than any stallion with which we are acquainted. He is a full brother to The Queen [illegible] Chimes 2:10 3-4, and when in training showed a 2:10 clip himself. Kentucky [illegible] the handsomest young trotting stallion in the State. He has not only speed and beauty, but style, size and substance, a sensational high actor and will sire high class coach horses as well as trotters. It is a well-known fact that the Chimes-Mambrino King family of trotters have produced more 2:10 and 2:15 performers, also more champions on the race track and in the show ring, than any other family known to the trotting horse world; most every world's record has been held at one time by members of this family, and to-day, more world's records are held by them than any other trotting family. Kentucky Chimes was bred at that famous nursery of trotters, Village Farm, New York, and will prove a valuable outcross for Wilkes and other good mares of the Blue Grass region. Will make the season of 1910 at the

Barbee Stock Farm,

5½ miles from Paris and 2½ miles from Millersburg, at the low price of

$25 TO INSURE A LIVING COLT.

East Tennessee Phone 42, Millersburg Exchange.

KING CHIEFTAIN 2846

6 YEARS OLD

5 gaited saddle horse. Winner of the breeders class at Lexington Fair in 1909.

DESCRIPTION.—Color, rich golden sorrel, 15¾ hands high; perfect type for saddle horse; fine head and ears. Extremely long, thin, blady neck shoots out from his fine withers and tapers perfectly to his fine head and ears. Deep shoulder, short back and full made across the hips. Clean, flat, flinty bones, perfect hock, good foot; heavy mane, long beautiful high natural tail, like nature made it. A breeder after his own image. His first get of colts were premium winners at Ewing Fair, 1909, in their own classes and sweepstake. Also winners at Cynthiana, Paris and State Fairs. You don't have to pick mares for him to sire fine colts. He gets them with fine finish and conformation out of plain mares. 80 per cent. of 70 mares bred in 1909 have proven to be in foal, 20 of them ranging from 20 to 30 years of age.

PEDIGREE.—King Chieftain 2846, sired by Bourbon Chief 976, grandsire Harrison Chief 1606. First dam Peach 656, by King (Wilson) 2196; 2nd dam by Simms' Clark Chief, 3rd dam by Simms' Ned Forest, 4th dam by Tribell's Mambrino Legrand.

Best of grass and water furnished free for mares that are sent to be bred until safe in foal. All care taken to prevent accidents or escapes, but not responsible for any that may occur.

TERMS---FORTY ($40) FOR LIVING COLT.

King Chieftain 2846 will make the season of 1910 at my farm at Millersburg. Home phone 70.

S. C. CARPENTER.

STAR CHIEF 2ND 2847

FULL BROTHER TO KING CHIEFTAIN

DESCRIPTION—Four years old; 15 3-4 hands; rich colored sorrel; star and snip; one white ankle; fine head and ears; nice clean neck shoots out from his fine withers; deep shoulders; flanks down just right; nice full made horse over the hips, and as good a back horse as you ever saw; good flat bone and splendid foot; nice heavy mane; long beautiful, high, natural tail.

The first colt he sired was showed at the Paris Fair in 1909 in a ring of 23 colts and won second premium, judged by N. H. Bayless; won second at Georgetown in a ring of 21 colts, judged by W. H. Kerr, and first at Falmouth and also sweepstake, judged by Dr. Robinson, of Ohio.

Star Chief 2nd goes five distinct saddle gaits.

PEDIGREE—Star Chief 2nd sired by Bourbon Chief 976. Grandsire Harrison Chief 1606. 1st dam Peach 656, by King (Wilson) 2196. 2nd dam by Simms' Clark Chief 2575. 3rd dam by Simms' Ned Forest. 4th dam by Tribell's Mambrino Legrand.

TERMS—$25 FOR LIVING COLT

Star Chief 2nd will make the season at my farm at Millersburg, Ky. Home phone 1

S. C. CARPENTER.

THE DRAFT STALLION

Brack Davis

will make the season of 1910 at my stable one mile North of Oakland Mills, at

$10.00 to Insure a Living Colt.

Money due when colt comes, mare pated with or bred to other stock.

Lien retained on colts until season money is paid.

BRACK DAVIS is four years old, a fine color, sorrel, 16-½ hands high, has fine mane and tail and good form, weight 1405 pounds.

BRACK DAVIS was sired by Mehery owned by L. S. Barton, of Myers. 1st dam by Old Davy, a fine imported horse.

W. S. DRAY,
R F D No 3, Carlisle, Ky.

The Splendid Young Percheron Horse

JIM

will make the season of 1910 at my stable near Carlisle, on the Scrub Grass pike, at

$5.00 to Insure a Living Colt.

JIM is by Jno. M. Donnell's grey Percheron Horse, and is a first-class individual, and a splendid breeder as his first yearlings show.

At the same time and place I will offer the services of two first-class Black Jacks, at

$5.00 to Insure a Living Colt.

One of these jacks is a full brother of E. S. Hollar's fine jack; the other is a three year old, and was raised by Wm. Blake, and by his fine jack. Splendid stock.

Lien retained on produce of this stock until season money is paid. Care taken to prevent accidents but not responsible should any occur.

C. L. LINVILLE, Carlisle, Ky.
R. F. D. No. 3.

Horse Advertisements Continued on Eighth Page.

Kentucky Blue Eye.

Will make the season of 1910 at the stable of the undersigned near Ellisville, Nicholas county, Ky.

At $7 to Insure a Living Colt.

Kentucky Blue Eye, the best son of Blue Jeans; 1st dam Salmon Demark by Imported Denmark; grand dam by Evans' Diomede by old Diomede.

Kentucky Blue Eye's 1st dam Lizzie Wilson by Grey Eagle, thus combining two of the best strains of Saddle Blood.

Kentucky Blue Eye's weight, if fat, 1060 pounds, black as a raven, has fine mane and tail, and carries them to perfection. He is a natural Saddler, and has established his reputation as a breeder.

At the same time and place the Splendid Young Percheron Stallion

BROWN HENRY

will make the season at

$10 to Insure a Living Colt.

Brown Henry is four years old this spring, 16½ hands high, weighs 1800 pounds if fat, and has fine style and action. He is by Jno. M. Donnell's registered Percehron horse, Stephon, and out of a mare by Whaley & Fuller's Draft horse; 2nd dam by Old Jumbo LaFayette. This horse offers splendid opportunities to parties wishing farm stock. He has proven himself to be a No. 1 breeder.

The Splendid Jack

TURLEY

Will make the season at

$8 to Insure a Living Colt

TURLEY is by Long's Domino by Longtaw he by Sampson by Connor's Sampson, 1st dam by Piper's Buena Vista, he bo Sparks Peacock by Leer's Napoleon; 2nd dam Tibbs' Alexander; 3rd dam by Connor's Sampson. This is the well-known Mathers Jack and has proven himself a No. 1 breeder, buyers claiming his mules to be among the best in the State.

Care taken to prevent accidents but not responsile should any occur. Lien retained on all colts until season money is paid.

E. S. HOLLAR.
P. O. address Carlisle, Ky., r f d 3.

HIS HAPPY PAST.

Weary—Did youse ever get enough to eat?

Miles—Gee! yes. I had indigestion oncet.

REST AND PEACE

Fall Upon Distracted Households When Cuticura Enters.

Sleep for skin tortured babies and rest for tired, fretted mothers is found in a hot bath with Cuticura Soap and a gentle anointing with Cuticura Ointment. This treatment, in the majority of cases, affords immediate relief in the most distressing forms of itching, burning, scaly, and crusted humors, eczemas, rashes, inflammations, irritations, and chafings, of infancy and childhood, permits rest and sleep to both parent and child, and points to a speedy cure, when other remedies fail. Worn-out and worried parents will find this pure, sweet and economical treatment realizes their highest expectations, and may be applied to the youngest infants as well as children of all ages. The Cuticura Remedies are sold by druggists everywhere. Send to Potter Drug & Chem. Corp., sole proprietors, Boston, Mass., for their free 32-page Cuticura Book on the care and treatment of skin and scalp of infants, children and adults.

Civilization and Missions.

There is a question that is larger than government or trade, and that is the moral well-being of the vast millions who have come under the protection of modern governments. The representative of the Christian religion must have his place side by side with the man of government and trade, and for generations that representative must be supplied in the person of the foreign missionary from America and Europe. Civilization can only be permanent and continue a blessing to any people if, in addition to promoting their material well-being, it also stands for an orderly individual liberty, for the growth of intelligence and for equal justice in the administration of law. Christianity alone meets these fundamental requirements. The change of sentiment in favor of the foreign missionary in a single generation has been remarkable.

Washing with Clay.

A savage tribe in Africa daubs cloth with clay, then rubs the dirt out in the river. That's a good deal like using a hunk of yellow soap that is made heavy with rosin and stale grease. The rosin stays in the cloth and keeps some of the dirt with it, and then your clothes look streaky. Easy Task laundry soap—the white soap made of cocoanut oil, borax, naphtha and wholesome tallow—takes the dirt out. That's its business—taking dirt out and driving disease germs away. Twenty-five years of reputation back of it, and still it is but five cents a cake.

Evidently Not.

They had met at Bluepoint, L. I., two years before and were celebrating it by a little dinner at a cafe.

"I shall never forget how we became acquainted," he was saying. "So romantic. In swimming. That was when I first saw you. You went into three feet of water and got frightened. I rescued you from a watery grave and we were friends at once." He called the waiter. "Bring me the wine list," he said, explaining. "Because we began our acquaintance in a watery way, it needn't always be watery."

How's This?

We offer One Hundred Dollars Reward for any case of Catarrh that cannot be cured by Hall's Catarrh Cure.

F. J. CHENEY & CO., Toledo, O.

We, the undersigned, have known F. J. Cheney for the last 15 years, and believe him perfectly honorable in all business transactions and financially able to carry out any obligations made by his firm.

WALDING, KINNAN & MARVIN, Wholesale Druggists, Toledo, O.

Hall's Catarrh Cure is taken internally, acting directly upon the blood and mucous surfaces of the system. Testimonials sent free. Price 75 cents per bottle. Sold by all Druggists.

Take Hall's Family Pills for constipation.

A Real Story.

"Mike is a lobster!" announced Pat, bringing his fist down on the table.

"Now, Pat," we expostulated, "why call him such a name as that?"

"I mane exactly phwat I say. He's nayther more n'r less th'n a lobster. He star'rts out green, all roight, but th' minnit he gits into hot wather, he turns red!"

Important to Mothers.

Examine carefully every bottle of CASTORIA, a safe and sure remedy for infants and children, and see that it

Bears the Signature of Chas. H. Fletcher

In Use For Over 30 Years.

The Kind You Have Always Bought.

A Great Surprise.

Papa—Ruthie, I shouldn't be surprised if God would send you a little baby brother before long. What would you think of that?

Ruthie—Oh, papa! I think it would be perfectly lovely. And say, papa, let's you and me keep it a surprise for mamma.—Life.

It's Pettit's Eye Salve,

that gives instant relief to eyes, irritated from dust, heat, sun or wind. 25c. All druggists or Howard Bros., Buffalo, N. Y.

The World's Volcanoes.

There are 270 active volcanoes in the world, many of them being comparatively small.

EXPOSURE TO COLD

and wet is the first step to Pneumonia. Take Perry Davis' Painkiller and the danger is averted. Unequaled for colds, sore throat, quinsy. 25c, 35c and 50c.

Need Care for No One.

No man is more independent than he who can pay his bills.

Mrs. Winslow's Soothing Syrup.

For children teething, softens the gums, reduces inflammation, allays pain, cures wind colic. 25c a bottle.

All the disagreeable people don't live on cross streets.

MILLION DOLLAR PALACE OF PEACE FORMALLY OPENED

Dedication of New Building of International Bureau of the American Republics

Addresses by President Taft, the Mexican Ambassador and Andrew Carnegie, Who Donated $750,000 for the Erection of the Beautiful Structure—Brilliant Reception in the Evening.

Washington.—The dedication and formal opening on Tuesday of the new building of the International Bureau of the American republics was an event of interest and importance to all countries of the western hemi-

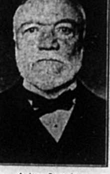

Andrew Carnegie.

sphere. The building is really a palace of peace and progress for the bureau stands for friendly political relations between the countries of America and for close social and trade intercourse between their peoples.

The erection of the building was made possible by Andrew Carnegie, who gave $750,000 of the million which it and its site have cost, and the ironmaster was one of the chief guests and speakers at the dedicatory ceremony. President Taft delivered a fine address, and speeches were made by Senor de la Barra, the Mexican ambassador; Secretary of State Knox and John Barrett, director of the bureau, who was in charge of the ceremonies. Prayers were delivered by Cardinal Gibbons and by a clergyman of the Protestant faith.

Of course all the members of the diplomatic corps who were in the city were present, and these brilliantly uniformed gentlemen, together with scores of ladies in their beautiful spring costumes, made the scene most picturesque.

Brilliant Evening Reception.

Nearly everyone in Washington wanted to attend the dedication ceremony, but the "hall of ambassadors" seats only 800 people. So Mr. Barrett ararnged for a reception in the evening in honor of President and Mrs. Taft, and Mr. and Mrs. Carnegie. Invitations were sent to members of the diplomatic corps and to official and resident society, and the reception proved to be one of the most brilliant affairs

Ambassador de la Barra.

of the season. The Marine band was there, playing a repertoire of Latin-American anthems, a fountain outside the building was illuminated with electric designs of the South and Central American countries, and elaborate refreshments were served.

The affair was a great credit to Director Barrett and to Francisco J. Yanes, the able secretary of the bureau. These gentlemen and their fellow workers in the bureau have given a vast amount of time and labor to the task of preparing for the event of Tuesday, and it was indeed their red letter day, and a fitting culmination of the two years' work on the new building.

Meant for Palace of Peace.

The opening of the new home of the International Bureau of the American Republics not only adds a most important and surpassingly beautiful structure to the public buildings at Uncle Sam's seat of government, but gives added dignity and prominence to an institution of significance throughout the world and specially in the new world. The new building is notable, primarily, as the home of that rapidly developing institution, the Pan-American bureau, but of yet deeper meaning in its avowed function as a center of arbitration on this continent.

It is because of the hope that this new Pan-American palace would serve as such an agency of peace for the the various independent nations of North, Central and South America that Andrew Carnegie was induced to make the donation of the sum of $750,000 which has been expended in the erec-

Director John Barrett.

tion of this monumental structure. Indeed, the famous philanthropist has designated the new building as a "peace palace," and a feature of its in-

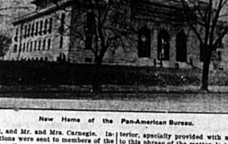

New Home of the Pan-American Bureau.

terior, specially provided with a view to this phrase of the matter, is a great auditorium or "hall of American ambassadors," designed as a meeting place for all sorts of international conferences having as their purpose harmony and co-operation on the part of the republics of the western hemisphere.

Growth of the Bureau.

As most people are aware, the institution known as the International Bureau of American Republics, or Pan-American bureau, as it is usually called, is a sort of common headquarters and clearing house for information, maintained jointly by all the American nations from the great lakes to Cape Horn. It was the outgrowth of the first Pan-American conference, which was held in Washington in 1889, and it is maintained by a common fund to which all of the independent nations of the three Americas "chip in" in proportion to their population. Inasmuch as the United States by this plan pays more than half of the expenses of the bureau, its headquarters have from the outset been located in Washington.

Some years ago when the rented quarters of the bureau in Washington became manifestly inadequate for its expanding activities, a project was set afoot to erect a permanent home for it. It was to cost $125,000, and the different republics were to contribute in proportion to population as they do for the annual expenses of the institution. Several of the South American countries proceeded on this basis and there was something like $50,000 on hand when the congress of the United States declared for a more pretentious building and appropriated $200,000 instead of merely its share of the $125,000. Soon after Andrew Carnegie came forward and offered to donate the whole sum needed for a building—and a much finer building than had previously been thought of. He had previously donated millions of dollars for the famous "peace palace" at The Hague, and it was his idea to have the new edifice in Washington

Old Quarters of the Bureau.

occupy the same relation to the cause of international peace on this continent that The Hague palace does to the cause of international arbitration throughout the world.

Beauties of the Marble Building.

With three-quarters of a million dollars provided by Mr. Carnegie for a building, the Pan-American bureau was enabled to devote the $250,000 on hand to the purchase of a site, and a most admirable tract of several acres was secured in an ideal location south of the White House and overlooking the Potomac river. Here a surpassingly beautiful marble palace has been reared from the prize designs submitted in the competition which was entered by architects in all parts of the country—and, indeed, of the continent. There is a distinct touch of the Spanish in the architecture, markedly in the introduction of a tile roof and the provision of a "patio" or inner court such as constitutes the most distinctive feature of the typical Spanish-American mansion. The whole architectural policy in the case of this building has been to provide a structure more suggestive of a palatial private residence than a public office structure.

The "patio" or picturesque court yard, is protected from the sun by an overhanging roof and cooled by waters falling from a beautiful marble fountain. On all hands are tropical plants, while the quaint pavement, white stucco walls and low doors suggest the Spanish atmosphere. Much space in the rooms which open from this "patio" is given over to the Columbus Memorial library, the great collection of books on Pan-American subjects which is one of the principal features of the bureau. There are stack rooms for 120,000 volumes; a fireproof vault for valuable documents and a reading room 40 by 100 feet in size.

Offices occupy most of the second floor of the new building, the principal apartments being designed for the use of the director of the bureau, the secretary and the governing board. On this floor also is the beautiful assembly hall or hall of American ambassadors, of which mention has already been made. This imposing auditorium is more than 100 feet in length and 65 feet in width. A total of two dozen ornamental columns support the ceiling which rises 45 feet above the floor. Five large bay windows with balconies overlook the garden in the patio. It may be added in conclusion that this patio has been so arranged that in winter it will be transformed into a winter garden

Secretary F. J. Yanes.

through the aid of a novel sliding roof. This roof is entirely hidden from view during the spring and summer.

How to Give Advice.

A man takes contradiction and advice much more easily than people think, only he will not bear it when violently given, even though it be well founded. Hearts are flowers; they remain open to the softly falling dew, but shut up in the violent downpour of rain.—J. P. Richter.

City Farthest From London.

Of cities of importance Sydney, New South Wales, is farthest in an air line distance from London, 10,120 miles.

Uncomplimentary.

It was three o'clock in the morning as Mr. Younghusband crept softly up the stairs. Opening the door to his room noiselessly, he stepped upon the tail of the family cat. Naturally a penetrating yowl resounded through the night. "John," said his wife, awakening, "don't you think it's rather late to be singing; the neighbors might complain."

Lake Superior Stretches Far.

Lake Superior is 390 miles long, the longest of the great lakes.

Town "Made" by Novel.

Works of fiction have exercised a wonderful influence in the popularization of certain localities. A typical example is "Westward Ho!" named after a sleepy village in Devon, England. The success of the novel sent thousands of people flocking to the town, and its prosperity was from that time assured.

Harsh Condemnation.

Nothing is more contemptible than a bald man who pretends to have hair.—Martial.

TRADE REVIEWS

Financial Unrest Reflects to Some Extent Upon the Industrial Conditions.

New York.—R. G. Dun & Co.'s weekly review says:

While business sentiment is distinctly optimistic wherever the process of extracting eight or nine billions of new products out of the soil is carried on, there is confusion and uncertainty in the financial markets. There the severe depression on bonds, the pressing needs of London, the continued large exports of gold from New York and the heavy merchandise imports into the United States, the overproduction in pig iron, coke and copper, leading to talk of curtailment of operations, and some hesitation caused by the remarkable political developments, both in England and the United States, produce confusion of opinion as to the immediate future. Yet there has been a notable abatement of the recent unrest of labor, with advances in wages by important corporations.

The crop prospects are, on the whole, considered to be excellent, and are improving. The recent weather, while causing some damage in places, has by increased moisture been very beneficial elsewhere. There has been some readjustment of prices to a more normal basis. This causes considerable irregularity in textile industries, yet on the whole the dry goods trade, while conservative, is confident of a good year.

A better feeling prevails in the wool trade. In a number of important centers the business activity is reported to be up to full capacity, while in others, where conditions are less favorable, improvement is noted. The shoe trade continues gradually to expand. It becomes increasingly evident that a general curtailment of pig iron production may develop in the near future, unless conditions in that market meet with some adjustment. The output of all grades is running steadily in excess of the demand and stocks naturally accumulated.

Buyers of cotton goods are inclined to await developments in raw cotton before operating on convertible and other fabrics. Retailers are buying conservatively, but steadily. Jobbers hold out of the primary markets because of the uncertainty in cotton goods prices.

Manufacturers generally are increasing short time. The conservatism in the primary dry goods markets is not reflected so strongly in distributing or retail channels.

FAILURES AND EXPORTS.

Bradstreet's weekly review says:

Business failures in the United States for the week ending with April 21 were 193, against 207 last week, 247 in the like week of 1909, 254 in 1908, 157 in 1907 and 177 in 1906.

Business failures in Canada for the week number 15, which compares with 27 last week and 36 in the corresponding week of 1909.

Wheat, including flour, exports from the United States and Canada for the week ending April 21, aggregate 1,289,272 bush, against 1,836,266 bush last week and 1,585,778 bush this week last year. For the 42 weeks, ending April 21, exports are 130,172,198 bush, against 149,637,983 bush in the corresponding period last year.

Corn exports for the week are 462,041 bush, against 941,800 bush last week and 1,080,408 bush in 1909. For the 42 weeks ending April 21, corn exports are 24,773,717 bush, against 27,629,166 bush last year.

TOBACCO MARKET.

Hopkinsville, Ky.—Interest last week on the tobacco market here centered in loose tobacco, of which there were heavy offerings. The weather conditions were very favorable for handling the weed, and much of it came from the barns where it has hung since the curing season. Sales during the week amounted to about 325,000 lbs. The offerings consisted of low to medium tobacco and prices ranged from $4.50 to $7.50 for lugs and $8 to $14 for leaf.

GRAIN MARKET.

Cincinnati, April 23.—Flour—Winter patent $5a5.50, do fancy $4.70a5, do family $4.20a4.55, spring patent $5.50a5.80, do fancy $4.80a5.15, do family $4.40a4.55. Rye—Northwestern blended $4.30a4.40. Wheat—No. 2 $1.09a1.12, No. 2 red 95ca$1.04, No. 4 red 90a94c. Corn—No. 2 white 65a65½c, No. 3 white 64½a65c, No. 2 yellow 61a61½c, No. 2 mixed 60½a61c, white ear 57a58c, yellow ear 59a61c, mixed ear 57a58c. Oats—No. 2 white 45½a46c, No. 3 white 44a44½c, No. 2 mixed 43½a44c. Hay—No. 1 timothy $18a18.50, No. 1 clover mixed $16.50a17, No. 1 clover $14.50a15.50. Malt—Spring barley 76a78c. Barley—No. 2 spring 70a74c, No. 3 spring 65a67c. Rye—No. 2 32a34c. Bran and Middlings—Bran $22.50a23.50 ton, middlings, coarse $23a24.

LIVE STOCK MARKET.

Cincinnati, April 23.—Cattle—Shippers $6.65a7.65, extra $7.75a8; butcher steers, extra $7.10a7.50, good to choice $6.40a7; heifers, extra $7.10a7.25; cows, extra $5.85a6.25, canners $2.50a3.50. Bulls—Bologna $5.25a6.25, extra $6.25, fat bulls $6a6.25. Calves—Extra $8.50a8.75, fair to good $5.50a8.25. Hogs—Good to choice packers and butchers $9.55a9.60, mixed packers $9.40a9.55, stags $6.50a7.65, common to heavy fat sows $7.50a8.65, pigs (110 lbs and less) $7.75a9.40. Sheep—Extra $6.50, good to choice $6a6.40. Lambs—Extra $8.50, good to choice $8.10a8.40; spring lambs $8a11.

Aged Convict Escapes.

Auburn, N. Y.—James Cole, an aged convict in Auburn prison, where he was serving seven years for an assault on a woman, escaped from the institution, probably with aid from the outside.

Tug and Crew Missing.

Holland, Mich.—The tug Zenith, with her crew of 12, has been missing off this port, and it is feared she has gone down with all on board. She arrived at the height of the gale with an oil barge in tow.

SAW CHANCE TO MAKE MONEY

Unreasonable Attitude of His Friend Naturally Disgusted Man of Business.

Solomon and Moses, while walking by the canal, saw a notice board which stated that five shillings would be paid to whoever rescued another man from drowning.

It didn't take them more than a minute to arrange that one should fall in and be saved by the other, and the "stakes" divided.

In went Sol, and found it rather deeper than he expected. However, he splashed about, crying:

"Come on, Moses! Save me!"

Moses hesitated.

"Sol," he said, "I've been reading that notice board again, and it says, 'Ten shillings for a dead body.' Now, do be reasonable."—London Tit-Bits.

WHERE UNCLE SAM BUYS HIS INK

The oldest ink manufacturers in this country are Thaddeus Davids Co., who were established in 1825, just eighty-five years ago. They make nothing but the very best goods, consisting of Writing Inks, Mucilage, Paste, Sealing Wax, etc. Their Electro-Chemical Writing Fluid is used by every post office in the United States. If you will send them 25 cents in stamps or coin you will receive by return mail a bottle of their Melanine Indelible Ink for marking linen and other fabrics. The only absolutely indelible ink on the market. Address Thaddeus Davids Co., 95 and 97 Van Dam St., New York.

Good Illustration.

Mrs. Bridgewhist—What is the subject of Mrs. Suffragette's lecture this afternoon?

Mrs. Clubwoman—The disasters of married life.

Mrs. Bridgewhist—I suppose she will have her husband on the platform as an exhibit?—Stray Stories.

The Crushing Reply.

She—What are you thinking about?

He—Oh, nothing much.

She (sweetly)—That's egotistical.—Harvard Lampoon.

Rheumatism Relieved in Six Hours by Dr. Detchon's Relief for Rheumatism. 75c.

Those who are addicted to white lies soon become color blind.

DODD'S KIDNEY PILLS FOR ALL KIDNEY DISEASES RHEUMATISM BRIGHT'S DISEASE BACKACHE DIABETES 375 "Guaranteed"

The Wretchedness of Constipation

Can quickly be overcome by CARTER'S LITTLE LIVER PILLS. Purely vegetable—act surely and gently on the liver. Cure Biliousness, Headache, Dizziness, and Indigestion. They do their duty.

Small Pill, Small Dose, Small Price.

GENUINE must bear signature: Brent Good

ALLEN'S FOOT-EASE

Shake Into Your Shoes

Allen's Foot-Ease, the antiseptic powder for the feet. It cures painful, swollen, smarting, nervous feet, and instantly takes the sting out of corns and bunions. It's the greatest comfort discovery of the age. Allen's Foot-Ease makes tight-fitting or new shoes feel easy. It is a certain cure for ingrowing nails, sweating, callous and tired, aching feet. We have over 30,000 testimonials. TRY IT TO-DAY. Sold everywhere, 25c. Do not accept any substitute. Sent by mail for 25c. in Stamps.

FREE TRIAL PACKAGE sent by mail.

MOTHER GRAY'S SWEET POWDERS, the best medicine for Feverish, Sickly Children. Sold by Druggists everywhere. Trial Package FREE. Address, ALLEN S. OLMSTED, Le Roy, N. Y.

"In a pinch, use Allen's Foot-Ease"

WANTED IMMEDIATELY 75 energetic young men to travel, permanent positions paying $18 to $25 per month, no experience necessary, we teach you how. This is an exceptional chance for lucrative position. Write today. THE WINWOOD APPLIANCE COMPANY, Lock Box 274, Burnside, Ky.

SHOESAVE a preparation to prolong the life of shoe soles. Easy to apply, makes them wear twice as long, thereby reducing shoe bills one half. Send today. SHOESAVE COMPANY, Savannah, Georgia

If afflicted with sore eyes, use Thompson's Eye Water

WESTERN CANADA

What J. J. Hill, the Great Railroad Magnate, Says About Its Wheat-Producing Power

Go where FARMS in WESTERN CANADA FREE

Upwards of 125 Million Bushels of Wheat

H. M. WILLIAMS, Law Building, Toledo, Ohio

FREE A Package of "Paxtine" Will Be Sent Free of Charge to Every Reader of this Paper.

PAXTINE TOILET ANTISEPTIC

Gives one a sweet breath; clean, white, germ-free teeth—antiseptically clean mouth and throat—purifies the breath after smoking—dispels all disagreeable perspiration and body odors—much appreciated by dainty women. A quick remedy for sore eyes and catarrh.

A little Paxtine powder dissolved in a glass of hot water makes a delightful antiseptic solution, possessing extraordinary cleansing, germicidal and healing power, and absolutely harmless. Try a Sample. 50c. a large box at druggists or by mail.

THE PAXTON TOILET CO., BOSTON, MASS.

Nothing Like

them in the world. CASCARETS the biggest seller—why? Because it's the *best* medicine for the liver and bowels. It's what they will *do for you*—not what *we say* they *will do*—that makes CASCARETS famous. Millions use CASCARETS and it is all the medicine that they ever need to take. 904

CASCARETS 10c a box for a week's treatment, all druggists. Biggest seller in the world. Million boxes a month.

ABSORBINE

Removes Bursal Enlargements, Thickened, Swollen Tissues, Curbs, Filled Tendons, Soreness from any Bruise or Strain. ABSORBINE, JR., (mankind $1 and $2 bottle.) W. F. YOUNG, P. D. F., 310 Temple St., Springfield, Mass.

A Quick, Clean, Easy Shave

NO STROPPING NO HONING

Gillette

KNOWN THE WORLD OVER

Opportunity of a Lifetime to Become Independent

WANTED—Live representatives in every community in America. Forward Movement Syndicate, (Inc.) 323 Monadnock Bldg., San Francisco, Cal.

KNOWN SINCE 1836 AS RELIABLE

PLANTEN'S (TRADE MARK) C & C OR BLACK CAPSULES

SUPERIOR REMEDY FOR MEN ELECTIC AT DRUGGISTS. TRIAL BOX BY MAIL 50c PLANTEN 93 HENRY ST. BROOKLYN N.Y.

20% INTEREST 20%

Gold Bonds. Absolutely Secured.

If you have money to invest, write PACIFIC COAST TRUST COMPANY

PARKER'S HAIR BALSAM

PATENT your ideas. 64-page book and advice FREE.

Glorious Colorado

No one can say he has seen the world until he has seen "Colorado."

Write for the books that picture and describe it.

Electric block signals—dining car meals and service "Best in the World"

via the

Union Pacific

"The Safe Road To Travel"

For full information, tickets, etc., address

E. L. LOMAX, Gen. Pass'r Agent
Union Pacific R. R. Co.
OMAHA, NEB.