WE MEAN JUST WHAT WE SAY.

If You Will Call We'll Prove It.

AT COST. AT COST.

AS WE EXPECT TO ENGAGE IN THE

CLOTHING BUSINESS EXCLUSIVELY

WE HAVE DECIDED TO CLOSE OUT OUR ENTIRE STOCK OF

Dry Goods, Notions, &c.,

AT COST, FOR CASH!

Here are a few Prices to give You an idea of What we are Offering :

Sateens at 9c per yd. worth 15c.
Dress Ginghams at 6¼c per yd. worth 10c.
Finest Zephyr Gingham at 10c worth 15c.
White Goods at 5c. worth 8½c.

Sea Island Cotton 20 yards for $1.00. Never sold for less than 6¼c per yard.
All-Wool Dress Goods, plain and fancy weaves at 37½c per yard, never sold for less than 50c.
Summer Cashmeres, 6¼c, worth 10c.

Bleached Cotton, yard wide, 5c per yard.
Ladies' Vests 5c each, former price 10c.
Ladies' Vests 15c each, former price 25c.
A reduction of about 50 cents on every pair of Shoes and Slippers.

We wish to impress upon you that this is no advertising scheme, but a bona fide sale, and by calling and learning the prices we now offer our goods at, you will surely be convinced that we mean what we say.

Yours Respectfully,

G. L. HEYMAN.

P. S.—Country Merchants in need of Goods can buy same of us at New York Prices.

Fixtures Pertaining to the Dry Goods Business for Sale.

THE MERCURY.

HON. R. K. HART.

Fleming's Favorite Unanimously Nominated for Congress.

The Harmonious Democracy of the Ninth District Have a Love Feast.

Nominee Declared.

GOOD WORD FOR PAYNTER

SALTWELL.

St. John's Day

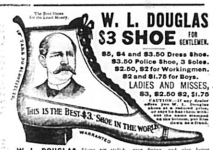

W. L. DOUGLAS $3 SHOE FOR GENTLEMEN.

$5, $4 and $3.50 Dress Shoe.
$3.50 Police Shoe, 3 Soles.
$2.50, $2 for Workingmen.
$2 and $1.75 for Boys.
LADIES AND MISSES,
$3, $2.50 $2, $1.75

H. C. METCALFE, Carlisle, Ky.

Winfield Buckler,
LAWYER.
CARLISLE, KY.

R. C. KING

WILL SELL YOU

An Oliver or Vulcan chilled Plow for $8.50.
Avery Chilled and Steel Plows at almost any price.
Double Shovel Plows for $2.25 and up.
Cultivators at your own price.
Mitchell and Old Hickory Wagons marked way down.

Tobacco Fertilizer.

R. C. KING.

JOHN G. POWELL

—DEALER IN—

General Hardware, Stoves, Tinware, Plows, Harrows,

And a Full Line of Farming Implements

To My Customers, and Friends Generally :

DISCOUNTS OFF.

TO THE FRONT.

Respectfully,

JOHN G. POWELL.

Frey Building, opposite Court house.

Jas. Archdeacon,
CARLISLE, KY.,
MANUFACTURER OF
CARRIAGES, BUGGIES, SPRING WAGONS,
Buck Wagons, Sulkies, Skeleton Wagons, Carts, Drays, &c.
Repairing, and all Branches of Blacksmithing Done

JIM CORBETT.

$10 To Insure a Living Colt.

S. T. KNOX.

ST. JUST, JR.

$7.00 TO INSURE A LIVING COLT.

S. W. HOPKINS.

Clover Valley Poultry Yards
Still to the Front

F. A. HERBERT, Millersburg, Ky.

Thousands Testify!
So will you, that
"El Racimo" Cigars
Have no Equal for 5 cents.
For sale by all Merchants.
E. R. Webster & Co. Cincinnati, O.
DISTRIBUTING AGENTS.

SPEEDY and LASTING RESULTS. FAT PEOPLE

We do not Know of any Particular Reason Why

You should not call and settle your account due last January. Your statement have been sent to you time and again. Some have responded others have ignored them. Now to make the matter very plain, we will say you will hear from our Attorney in a short time if you don't come to time.

SMITH & VEACH.

THE

J. A. CHAPPELL

DRY GOODS CO.

"ESTO PERPETUA."

LADIES HOSE.

Yours Respectfully,
The J. A. CHAPPELL CO.

THE MERCURY.

THURSDAY, MAY 17, 1894

A Dream of Beauty.

Croquet.

Spring Cleaning.

Sheep! Sheep!

Fine Town Property.

Personal.

Circuit Court.

Land, Stock and Crop.

BETHEL.

MILLERSBURG.

Ordinance.

FAST DRIVING.

The Alarm Has Been Sounded,

And the Result Was Satisfactory.

A FEW MORE BARGAINS LEFT.

72 Pair of Ladies' Fine Shoes, regular price $3.50 and $3.00, now $2.70 to close. These are all first-class and stylish.
20 Pair of Children's Red Slippers to close at 68 cents, worth $1.00 and $1.25.
Our Ladies' Vests at 15 cents, worth 25 cents, take the cake. 4 Doz. Work Shirts at 35cts., Regular Price 50cts.
A Few New York Camlet Pants at 48 cents, worth 75 cents.

Yours for LOW PRICES and the CASH.

H. C. LEE, "C. O. D."

A TIP.—Take your money to a Cash House. If you go to a credit house you will have to pay as much as your neighbors do, who buy on time.

A Wonder!

How Far You Could Travel In a Day,

If you would take two steps backwards every time you could take one step forward. You wouldn't get there would you ?

Our aim is never to take any steps backward, but keep going on, on, on

We are not Imitators, But Originators.

When we name a price on an article, you can just bet your bottom dollar (if you bet) that that price is bottom and can't be duplicated.

That's the secret why our trade is increasing while others complain of hard times. A word to the wise is sufficient.

That Coat and Vest

Of yours feels rather hot now, don't it? So come and try one of our summer weights. It will keep you in good temper, keep you cool, and it won't cost you much.

Those Heavy Pants

Ought to be changed for a lighter pair. We've got 'em, and got 'em at prices that it will save you money.

Tailormade Suits.

Our reputation in tailormade suits is spreading. They fit so well. They are made so well. And then, they are so much cheaper than custom made suits.

Try a suit, if you believe in fine dressing.

Custom Department.

If you are determined to have that new suit or pants made to order give us a trial in our custom department. We make suits to order for $15, $16.50, $17.50, $19, $20, $22, and up to $30, On which it would save you at least $5 per suit.

UNDERWEAR—Ladies and Men's.

We have all grades in Men's Underwear. The cheaper only in Ladies. Wilson Prices on all.

Famous
CUT PRICE STORE.
World Beaters.
Schradzki,
Corner Main & Locust.
CARLISLE, - - KY.

LAUNDRY AGENTS
Laundry called for and delivered in the city limits. The best laundry in these parts. Give us a trial. Leave your orders.

SPRING BARGAINS

—AT—

S. McMahill & Son's

If you will call we will show you some of the nicest and most fashionable Spring Goods ever seen in this market. Our goods are all bought for spot cash, and consequently we can make you the very lowest prices.

S. McMAHILL & SON.

NEW MILLINERY.

We have just opened a new line of Spring Millinery, embracing the latest styles and designs. These goods are all bought for cash and discounted, which enables us to sell at greatly reduced prices. Call early and get choice.

Mrs. S. McMahill.

FREY BUILDING
Carlisle, Ky.

JNO. H. FREY,
DEALER IN
STAPLE and FANCY GROCERIES,
Country Produce, Cured and Fresh Meats.
CARLISLE, - - KY.
(Opposite the Court House.)

We have always been lenient with our customers and given them honest weights and measures, and now we ask you to be prompt in coming to our assistance financially, as we are being pushed so hard that we can't hold out much longer unless you do come to our assistance.

Now, my friends I do not want to push you, but you must do something for me, or I will have to do SOMETHING you wont like.

JOHN H. FREY.

EVERYTHING

—WILL BE—

SILVER

For Fashionable Jewelry.

Belt Buckles, Will be the most popular article that will be worn. I have them in Sterling Silver and plate, either large, medium or small, to suit individual taste and price.

Corsage Pins. The only proper caper for fastening flowers. Can also be used as a lace pin.

Stick Pins.—The cheapest article ever made.

Hat Pins.—That will hold the hat on the head, no matter how hard the wind blows.

Dress Buttons and Studs for Shirt Waists.

W. W. HOWE, THE JEWELER
CARLISLE, KY.

SEEDS, SEEDS, SEEDS

We have just opened our large and well-selected assortment of Garden Seeds. Don't fail to them.

We are still selling Field Seeds by wholesale and retail

For Cash.

We are still trading goods of all kinds in our line for Bacon, Wool, Cattle, Hogs, Eggs, Butter, And All Kinds of Country Produce.

House-Keepers. If you are going to Housekeeping don't fail to let us see you first. We keep everything you need.

No Hard Times. We are glad to see the people have quit talking hard times and gone to business, and before long money and business will be as good as it ever was.

We still have some accounts of 1892 and 1893 not settled, and those who owe them know it, and to those we say come and settle.

Ratliff Bros & Ross.

I AM NOW A MAN!

STOP CURE RESTORE

Use it & pay if satisfied.

Address VON MOHL CO., Sole American Agents, Cincinnati, O.